Two Parts, Complete—26 Pages. Part One—Telegraph-News Sheet—16 Pages

The Times

LOS ANGELES

Sixty-sixth Year

MAXIMUM TEMPERATURES: Boston, 52; New York, 58; Washington, 64; Pittsburgh, 60; Cincinnati, 70; Chicago, 60; Kansas City, 70; St. Paul, 66; Jacksonville, 88; LOS ANGELES, 85.

PER ANNUM, $9.00 | For Month, 75 Cents, or 2 1-2 Cents a Copy. SATURDAY MORNING, SEPTEMBER 28, 1907. On All News Stands, Trains and Streets. | 5 CENTS

THE WEATHER.

BRIEF REPORT.

FORECAST—For Los Angeles and vicinity: Fair; light west wind. For San Francisco and vicinity; Fair; light northwest wind.

Sunrise, 5:45; sunset, 5:42; moon rises 10:31 p. m.

YESTERDAY—Maximum temperature, 85 deg.; minimum, 52 deg. Wind was, northeast; velocity, 1 mile; 5 p. m., southwest; velocity, 8 miles. Midnight the temperature was 60 deg.; clear.

TODAY—At 2 a. m. the temperature was 59 deg.; clear.

[The complete weather report, including comparative temperatures, will be found on page 14, part I.]

POINTS OF THE NEWS.

IN TODAY'S ISSUE OF

The Times

INDEX.

Cocktails Fatal to Fairbanks.
To Indict P. H. McCarthy.
Cruisers at San Francisco.
Armed Railway Men on Stand.
News of Middle West News.
News of Pacific Slope States.
Taft Would Retain Treaty.
Many Seeking Chairmanship.
Rugby Game on Saturday.
Bay Beats Smithy Kanes.
Hits Leads for Average.
Father Seeks Missing Boy.
Fairy Story: Aladdin of London.
Market Reports: Financial.
Shipping: Port San Pedro.
Life in Brief: Vital Record.

Wins Gets Decision in Twentieth.
Caught "Red" in Law's Net.
Police Service: News of Courts.
Noah's Faith in Gold Lands.
The Editorial Page: Pen Points.
Music and Topics of the Stage.
Workers in Hot Election.
News of Los Angeles County.
Of the South Counties' News.
Wayman Fined for Cruelty.

SYNOPSIS.

CITY. Tremendous crowd sees Ad win twenty-round battle Tommy Burns....One more suspension revolutionist arrested for United States Attorney-...Board of Education fixes on privilege asked by Los to bore tunnel under suit for alleged ...Clergyman cruelty to mule, ...Little prospect of early ...Commissioner Lane talks to ...Methodist preachers en- hot election of delegates. says Schwab's faith grows mines....Charter Revision holds second meeting, and action....Landlords file peti- against remodeling of houses....Thirteen years of enough for Maggie Mur- gets divorce....Dr. J. S. accused of extortion by James held for trial....Alleged bound over to higher court. union tailors itching for ...Brave mother rescues babe burning house....Buyer says he by seller of Fresno lands. screams foil highwayman. youth drowned at San Island.

SOUTHERN CALIFORNIA. Monte- at midnight takes new start Ynez range, and serious dam- threatened....Lineman killed by contact near Saticoy. official before Pasadena City calls pole tax an imposition. road extension from Eagle Glendale reported assured. cactus to be grown on com- basis in Coachella Valley. and dollars in satchel kicked Long Beach depot while claimant....Looking for arrests in Venice on account poration fight.

MT. SHOPE. Several officials Railroads testify in trial of Ford....Stockton man is sued care of wife, from whom he in Illinois....Mayor Lane is intended victim of ....San Francisco Public reports adversely of purchasing Spring Val- system....First division of fleet, comprising four big steams majestically into Gate amid a thunderous and welcome....Warship Pennsyl- establishes new wireless record, message 4000 miles away. Laurier of Canada declares with Japan should not be re-

GENERAL EASTERN. Controller of subsidiary concerns of Standard Company gives inside facts at hearing....Representative of Chicago in lead for chair- of Committee on Rivers and to succeed Congressman Bur- New Jersey wife beater is in court with his own shoes. of Clover Leaf road approve of controlling interest in Chi- Alton....Father of Mabelle Corey brings out family skel- threatens to sue steel mag- alienating daughter's affec- Another mysterious explosion attributed to gamblers' wife of Secretary of State St. Louis, comes out emphat- establishment of army can- five thousand. Shriners march through rainstorm, and in- members of such number that Seattle is now largest in the

FOREIGN. An Italian priest and native converts are killed in a uprising in China....Pope to French prelates in creation of Cardinals at coming consistory. Spanish new husband of Montenegro, warns King of to look out for him.

REBUKED.

COCKTAILS FATAL.

Prove Undoing of Fairbanks.

Methodists Refuse to Elect Him Lay Delegate to Conference.

Lobbyists Strive in Vain to Check Stampede from Vice-President.

Campaign Manager Unable to Stem Tide Against Candidate.

[BY DIRECT WIRE TO THE TIMES.]

COLUMBUS (Ind.) Sept. 27.—[Exclusive Dispatch.] Because Vice-President Fairbanks is accused of serving cocktails with cherries in them at a dinner given in honor of President Roosevelt at Indianapolis, last Memorial Day, he was defeated here today as a candidate for lay delegate to the general conference of the Methodist Episcopal church, which meets at Baltimore next May.

The prohibition delegates deserted him because they said they would not vote for a man who served cocktails, no matter how prominent a Methodist he might be.

The action was taken at the quadrennial meeting of the lay electoral conference, held in connection with the seventy-sixth session of the Indiana annual Methodist Episcopal conference. The lay conference was to select seven delegates to the general conference at Baltimore, and, as Gov. Hanly of this State had been named to head the lay delegates of the Northeast conference, it was thought that it would be a great idea to have the Vice-President head the lay delegates of the Indiana conference.

DEFENSE FAILS.

The Rev. Joshua Stansfield, pastor of the Meridian Street Church of Indianapolis, of which the Vice-President is a member, and Mr. Fairbanks's campaign manager. He brought him into the race, and did what he could to elect him. He made several speeches, in which he said that the defeat of Mr. Fairbanks would be a terrible blow to Methodism.

This talk had but little effect on the temperance element, and they held a secret caucus, at which they agreed to defeat Mr. Fairbanks if his name was presented.

When the conference was called to order, a motion was immediately adopted against nominating speeches, and this was the first defeat for the Fairbanks men.

Oliver Carson, an Indianapolis attorney, placed the name of the Vice-President before the conference. The first ballot showed 293 votes cast and twenty candidates on the running. Mr. Fairbanks received but seventy-nine votes when ninety-seven were needed to elect. On the second ballot the Vice-President received sixty-five votes and his friends were panic-stricken.

COULDN'T STOP STAMPEDE.

Lobbyists were everywhere in the church, doing everything in their power to stop the stampede and cause a rally for the Vice-President. The third ballot showed Mr. Fairbanks still losing, his vote being but forty-five. On the fourth ballot he received forty-seven and on the fifth his vote dropped to thirty-eight.

His name was then withdrawn and the last of the seven delegates was named on the sixth ballot. Congressman James E. Watson of Rushville, Ind., a prominent Methodist and "whip" of the House of Representatives, came here and tried to organize the lay delegates so that Mr. Fairbanks could be elected. Even he was unequal to the occasion.

The conference came near breaking up in a row as the Rev. Mr. Stansfield told the temperance members what he thought of them. They said they would stand by their action and thus teach every Methodist to abstain from the use of intoxicating liquors.

CULLOM BOOMS CANNON.

Illinois Senator Expresses Belief That Speaker of House Will Receive Nomination.

[BY DIRECT WIRE TO THE TIMES.]

WASHINGTON, Sept. 27.—[Exclusive Dispatch.] Senator Cullom of Illinois gave a boost to the Cannon boom for the Presidency as he came from the White House today.

He had called to talk with the President about Mr. Roosevelt's trip through Illinois on his way to the Mississippi River, and Mr. Cullom met a number of newspaper men outside of the President's office.

"I believe Joe Cannon will be nominated for the Presidency," said the Senator; "that is, if the President will keep out of the way. That is my individual judgment. I have not seen Joe this summer, and have not talked with him about the nomination, but I figure it out that he has made no offensive campaign for the office, that he is on good terms with the other aspirants, and that he will be the choice of the party in the end."

RAILWAY CLERKS STRIKE.

TOLEDO (O.) Sept. 27.—Two hundred railway clerks, representing six roads, struck today, demanding a working agreement with their employers. More than that number remained at their desks. An effort will be made to have freight handlers and teamsters join the ranks.

WILL PARTICIPATE IN WATERWAYS PARADE.

Mrs. Max C. Starkloff,

wife of Dr. Max Starkloff of St. Louis, formerly Health Commissioner, and well-known Republican politician. Mrs. Starkloff, like her husband, is an enthusiastic exponent of the outdoor life. Her present fad is motor boating and she is taking keen delight in the anticipation of driving her snug little craft up and down the Mississippi for the edification of the President and the Inland Waterways Commission when they come to St. Louis next week.

DEEP WATERWAY.

FOR BENEFIT OF THE PRESIDENT.

ST. LOUIS PUTS ON HER BEST BIC AND TUCKER.

Advocates of "Fourteen Feet Through the Valley" Hope to Impress Mr. Roosevelt and Inland Waterways Commission by the Busy Aspect of Father of Waters.

[BY DIRECT WIRE TO THE TIMES.]

ST. LOUIS, Sept. 27.—[Exclusive Dispatch.] All is in readiness here for the arrival of the President and the Inland Waterways Commission on their inspection tour of the Mississippi. The Father of Waters is in ship shape—saving its upper courses, where frequent rains have so deepened the channels as to make it uninspectable—and the city, which has all along led the fight for "Fourteen feet through the valley," is wearing her gala garments.

Many Governors, Congressmen, Senators and prominent business men will participate in the deep waterway demonstration here. The river will be alive with commercial and pleasure craft of all descriptions, and every effort will be made to win the all-powerful support of the President for the great project of making the Mississippi navigable by ocean-going vessels from the mouth of the Illinois River to the Gulf of Mexico.

INLAND COMMISSION STOPS AT ST. PAUL.

[BY THE ASSOCIATED PRESS—A. M.]

ST. PAUL (Minn.) Sept. 27.—The Inland Waterways Commission arrived in St. Paul this morning, and the members were entertained at breakfast at the Commercial Club.

ABRUPT ENDING.

FERGUSON QUITS M. E. CHURCH.

DECLARES HIS TRIAL IS NOTHING BUT A FARCE.

Former Los Angeles Pastor Threatens to Begin Civil Action Against Woman Who Appeared Against Him, Her Husband and Certain Ministers.

[BY DIRECT WIRE TO THE TIMES.]

LINCOLN (Neb.) Sept. 27.—[Exclusive Dispatch.] Rather than proceed with the church trial in which he was being tried for unbecoming conduct with Mrs. E. A. Cross, a member of his congregation, the Rev. Wilbert P. Ferguson, formerly of Los Angeles, today resigned from the State Methodist Episcopal Conference. His counsel alleges unfair rulings by the presiding elder.

Mrs. Cross appeared as a witness against the Rev. Mr. Ferguson and her testimony was of a damaging nature. The Rev. Mr. Ferguson tonight dictated the following statement for The Los Angeles Times:

"After two days of legal quibbling before the church court in which the chairman more than a dozen times ruled against the defense and made all depositions impossible, showing the accusing woman to have no standing, five able men as my counsel, advised the withdrawal of the case from the church court to the civil courts, before the testimony should be taken and to fight out the case where it will be thoroughly understood.

"Therefore I leave the Methodist church to enter another and will defend myself in the courts by bringing suit at once against the woman, her husband and certain ministers."

STOLEN?

FREMONT OLDER SMUGGLED AWAY?

[BY DIRECT WIRE TO THE TIMES.]

SAN FRANCISCO, Sept. 27.—[Exclusive Dispatch.] Fremont Older, editor of the San Francisco Bulletin and one of the chief witnesses in the prosecution of Tirey L. Ford and others accused of bribery, was kidnapped by representatives of the defense, according to sensational reports here tonight.

Later details are to the effect that Older was arrested on a warrant charging criminal libel, issued by a Los Angeles court, and that four officers from that city made the arrest.

Immediate steps were taken to secure the release of Older by habeas corpus proceedings, and officers at Santa Barbara were notified to secure the editor's release from the train.

Older, in charge of his captors, it is said, is a prisoner in a drawing-room of a sleeper on the train that left here over the Coast Line at 8 o'clock tonight for Los Angeles.

Luther Brown of Los Angeles, partner of Earl Rogers, counsel for the defense, and Porter Ashe are named as the "kidnapers."

According to the story current here, Older was smuggled out of San Francisco on some pretext and was taken to Redwood City and there put aboard the southbound train, being locked in a drawing-room.

Older was to have appeared soon as a witness for the prosecution and it is said the kidnaping scheme was evolved for the purpose of delaying the game, although it hardly could have been hoped to accomplish anything more.

SANTA BARBARA WATCHES.

[BY DIRECT WIRE TO THE TIMES.]

SANTA BARBARA, Sept. 27.—[Exclusive Dispatch.] Superior Judge Crow, the Santa Barbara Chief of Police and Richards and Carrier, local lawyers, are waiting at the station here this morning for the arrival about 4:50 o'clock of the Coast Line train from San Francisco, on which it is said that Fremont Older, editor of the San Francisco Bulletin, is a prisoner of representatives of the defense in the trial of Tirey L. Ford.

Information received here is that Older was kidnaped from San Francisco and taken to Redwood City, where he was placed on the southbound train and locked in a drawing-room of a sleeper, under guard.

On arrival of the train here, Older, if he be on board, will be released.

It is said that Older is being taken South on a warrant charging him with criminal libel, and that he is in charge of four Los Angeles officers, who are prepared to fight to get him to that city.

In face of this report, the Chief of Police has a large number of officers at his disposal. They are provided with axes and guns, and will secure Older at any hazard.

Upon his release from the train, Older will be taken at once before Judge Crow, and it is expected he will be released.

MESHES OF THE LAW.

TO INDICT M'CARTHY

Unionite Candidate Accused.

Rumored That "Pinhead" Will Be Forced to Answer Criminal Charge.

Specific Accusation Has to Do With Purchase of City Furniture.

Bill Is Not to Be Returned Till Too Late for Him to Withdraw.

[BY DIRECT WIRE TO THE TIMES.]

SAN FRANCISCO, Sept. 27.—[Exclusive Dispatch.] That P. H. McCarthy, Labor Union candidate for Mayor of this unfortunate city, is to be indicted for grafting, was the rumor heard everywhere on the streets today.

It was a subject of gossip among politicians today that P. H. McCarthy would be off the Union Labor ticket within three days. It is said the wealthy labor leader would be indicted by the prosecution in the graft cases. The evidence upon which an indictment will be based is said to be in possession of the local inquisition.

PETTY GRAFTING.

The transaction is said to have been in relation to the purchase of furniture for the municipality in which McCarthy, as Civil Service Commissioner, is alleged to have grafted for $500.

Gossip says that the prosecution does not propose to have the indictment against McCarthy returned until after October 5, that being the last day on which political parties may file their nominations with the registrar of voters. All nominations filed up to and including that date have to stand on the official ballot, and, should the prosecution pursue this course, McCarthy's name could not be withdrawn and he would be obliged to run, with the additional handicap of an indictment for felony against him, as candidate for Mayor of the Union Labor party.

BOLTS IN CONVENTION.

The two bolts which occurred in the Union Labor convention last night do not augur well for the success of the ticket, even ignoring the indictment of the probable head of the ticket on a charge of grafting.

One of these was the bolt of the Casey delegates, who object to McCarthy because of his close affiliation with Schmitz and the grafters, and the other was by Thomas Eagan, who has controlled the local Union Labor party for six years, but who has been "out-generaled" by McCarthy.

Casey's defection will draw off 2000 votes, and Eagan controls many more, but of course Union Labor leaders declare they will win out despite these desertions. They are certainly making tremendous efforts to get out the Union Labor vote.

MYSTERIOUS EXPLOSIONS.

NINTH WRECK BY DYNAMITE.

ANOTHER ATTACK IS MADE ON MONT TENNES OF CHICAGO.

Rear of Building on South Clark Shattered by Combustion—Police Still Baffled as to Perpetrator of Long Series of Crimes—Printer Examined, but Is Released.

[BY DIRECT WIRE TO THE TIMES.]

CHICAGO, Sept. 27.—[Exclusive Dispatch.] Another explosion—the ninth—was added last night to the mysterious series of violent combustions attributed to the feud between factions of Chicago gamblers.

A concussion as mysterious in nature as its predecessors shattered the rear windows and doorway of the Morrison building at Nos. 123 and 125 South Clark street, the greater part of the ground floor of which is occupied by the "cash register" business of Mont Tennes, a gambler.

The explosion took place at 8:30 o'clock in a "blind" court running to the rear of this and adjoining buildings and opening out of the alley running east from Clark street, between Madison and Washington streets.

The court was littered with splintered wood, torn by the force of the concussion, from the doorway and window casements.

A rickety stairway leading up to the rear entrance of the premises apparently was the spot at which the explosive was aimed, and this structure was partly demolished.

The police, who reached the scene a few seconds after the explosion, were unable to secure any clews of value as to the perpetrators, and are completely at sea as to the identity of the guilty person.

One man, F. Grier, a printer, who was sleeping in his shop on the second floor, was taken to central detective headquarters and questioned closely. He was unable to throw any light on the mystery, and was released.

This is the third attack on Mont Tennes. Since the beginning of the campaign of bombs there have been eight other attacks aimed at gamblers.

LORD BISHOP AT WHITE HOUSE.

WASHINGTON, Sept. 27.—President Roosevelt tonight entertained Right Rev. A. F. Winnington Ingram, Lord Bishop of London, at dinner.

Besides the President and Mrs. Roosevelt, the invited dinner guests included Secretary and Mrs. Metcalf and others.

WIFE-BEATER IS SPANKED.

His Own Shoes Are Used With Good Effect in New Jersey Court.

[BY DIRECT WIRE TO THE TIMES.]

NEW YORK, Sept. 27.—[Exclusive Dispatch.] A novel scene was witnessed in the Bayonne, N. J., Police Court today, when John Merten was ordered to take off his shoes, and the recorder then told Acting Detective Hassmeyer to give the man a good trouncing.

Hassmeyer grabbed the prisoner, who is a wife-beater, and in a jiffy, had him across his knee. To the amusement of the spectators, the shoes were used with good effect, where they would do the most good.

Calling Merten's wife, who had caused her husband's arrest for beating her, the recorder asked if she would forgive him and take him home, but she refused, whereupon the culprit fell upon his knees and begged her to take him back, but the wife refused to listen and the recorder remanded him to jail.

FAMILY SKELETON.

GILMAN STORY MADE PUBLIC.

FATHER OF MRS. COREY REVEALS FAMILY SECRET.

Actress Wife of Steel Magnate Kept in Ignorance for Thirty Years of Distressing Truth—Suit for Alienation of Affections Is Now Threatened.

[BY DIRECT WIRE TO THE TIMES.]

NEW YORK, Sept. 27.—[Exclusive Dispatch.] Charles Henry Gilman of San Francisco said today that he would sue William Ellis Corey, the head of the steel trust, for alienating from him the affections of his daughter, Mabelle Gilman Corey.

Last night Gilman was practically ejected from the splendid Corey mansion on Fifth avenue, after he had vainly begged to be allowed to speak with his daughter.

After twelve hours for reflection on his humiliation, he now bares an amazing story of domestic intrigue, of underground scheming and of threats and counter-threats. He has dragged from its closet the skeleton of his early married life, declaring that for nearly thirty years he had shielded his child Mabelle from the truth, and that he would have gone on shielding her had she not repudiated him in Paris and cast him off in New York.

"More than thirty years ago," said Mr. Gilman, "when I was owner of the Red House, a store in Sacramento, I married Miss Jeanette Curtiss. We had three children—Cordelia, now Mrs. Thompson of Pittsburgh, Charley, who died, and Mabelle, who has married Bill Corey.

"Well, after a while we separated and there was a divorce suit. I had my charges prepared, but for my children's sake, I tore them up and let their mother get her decree. After it was over the judge who heard the case told me I was a fool not to put in my own defense and show up things in their true light, but I shut my mouth and Mabelle never knew the real facts until just here the other day.

"My ex-wife took the children and went to Alameda. I allowed her $45 a week and gave her $5000 in cash and a home. After awhile, I heard the children were not getting the proper care. I went and got them and took them home with me and raised them. Mabelle stayed with me and was a dutiful daughter until she came East to go on the stage.

"After she got East her mother joined her and they have been together most of the time since, until just lately."

Gilman intimates that the Corey influence has been exerted to prevent his two daughters by a second wife getting positions on the stage.

Mr. Corey said today: "The presence of the man speaks for itself, of the purpose of his visit. That is all I have to say at this time."

"DUMMIES" ON STAND.

Several Entrymen Testify Against Senator Borah in Idaho Land Fraud Case.

[BY THE ASSOCIATED PRESS—A. M.]

BOISE (Idaho) Sept. 27.—The prosecution in the Borah case late today put in evidence many letters from William Sweet, which contained references to him and former Gov. Steunenberg in "those timber deals." Sweet said he had put up $20,000.

Several "dummy" entrymen who made deeds conveying title to their land to George S. Long were examined at the morning session today, in order to get the deeds in evidence. These deeds all bear indorsement as having been recorred at the request of W. E. Borah. The entrymen making them declared they paid nothing toward recording the deeds, authorized no one to pay the fee for them, never employed an agent or attorneys, and never even saw the patent issued to them by the Land Office at Washington. The entrymen examined today all declared they got their money through former State Senator John Kinkaid.

Senator Borah's counsel continued their policy of not putting the alleged "dummies" under cross-examination.

HURRAH!

CRUISERS IN PORT.

First Division Enters Golden Gate.

Four Big Ships Steam Majestically Into Bay 'Mid Thunderous Welcome.

Foreguard of Armada Presents Magnificent Spectacle of Puissance.

What the Arrival of the Pacific Fleet Means in Diplomatic Circles.

[BY DIRECT WIRE TO THE TIMES.]

SAN FRANCISCO, Sept. 27.—[Exclusive Dispatch.] No Americas could see without deep emotion the four powerful fighting ships of Admiral Dayton's squadron, as they came majestically up the bay this morning with the forts and war vessels in the harbor giving a thunderous welcome.

It was a great spectacle, and it warmed the hearts of all who beheld it.

Not since the Spanish-American War has there been seen so spontaneous an outburst of patriotism as greeted the "big four" of the fleet.

The four armored cruisers passed the Heads in file formation, led by the flagship West Virginia, flying at her masthead the two-starred flag of the commander of the fleet, Rear-Admiral James H. Dayton.

Five hundred yards to the rear came the Colorado, followed at like distances by the Maryland and the Pennsylvania.

The arrival of the four big sister ships marked the end of a 26,000-mile cruise which began at Newport, R. I., last September.

IMPORT NOT REALIZED.

The real significance of the presence of the great fleet in San Francisco Bay, after its globe-girdling voyage, and the importance that its coming has upon the diplomatic situation is a subject upon which little light has been shed.

Admiral Dayton has had no orders from Washington as to the future disposition of the fleet under his command; but it is expected all of the warships of the first and second squadrons will immediately be made ready for active service and assigned to duty with the fleet.

The only vessel of the first squadron in need of extensive repairs is the Colorado, which sustained serious damage to the two eight-inch guns while at target practice at Chefoo.

The muzzle of one of the guns was blown off, and the other gun was cracked. New guns are in readiness to be installed at the Bremerton yards, and it is expected that the ship will be ordered there for this purpose next week.

Slight general repairs must also be made to the other ships—the West Virginia, Maryland and Pennsylvania—but it is expected they will be ready for service again within a few weeks.

The Mare Island yard has so much work on hand that it will be necessary to send the first squadron to Bremerton for this repair work, and orders have been issued to sail for the northern yard next Monday. Until that time the vessels will lie at anchor in the harbor.

While the first squadron is being outfitted at the Bremerton yards, the second squadron, under Rear-Admiral Swinburne, will go to Magdalena Bay for target practice and for maneuvers.

PROMISE FULFILLED.

By bringing his ships to anchor off the city front, a few minutes before 8 o'clock this morning, Admiral Dayton fulfilled his promise by wireless the night before to "arrive some time in the early forenoon."

Thousands of people, anticipating the event, were gathered along the water front and on the hilltops commanding a view of the bay.

Oblivious of the fact that they could not be distinguished from the decks, they signified their welcome to the huge white-and-buff fighting machines by waving hats and handkerchiefs, and as fleecy puffs of smoke arose and drifted from the mouths of the six-pounder saluting guns of the West Virginia, they cheered.

San Francisco never greeted a homebound fleet with prettier weather. The light fog outside the Heads lifted and blew away as the cruisers emerged into the Golden Gate at 6 o'clock.

As the squadron passed in under the guns of Fort Mason and Fort Baker, the flagship fired a salute.

Passing Goat Island, the West Virginia took on a momentary holiday dress by running up successive strings of bright-colored signal flags, which were answered from the naval training station there.

Ferryboats crowded to the rails with early-morning commuters, saluted the squadron by triple blasts of their whistles, the admiral's ship responding in kind.

Opposite North Beach, the cruisers slowed down to allow Chief Quarantine Officer Hobdy to come aboard.

In quick succession the West Virginia, Colorado, Maryland and Pennsylvania submitted their health certificates, and were given clean bills and allowed to proceed to their anchorages a mile farther on, passing

(Continued on Fourth Page.)

REBATES.

INDIVIDUALS NOT INDICTED.

Bills Are Against Corporations Alone.

Hundred and Eight Counts Against Espee.

Object Is to Fine Companies for Rebating.

[BY DIRECT WIRE TO THE TIMES.]

SAN FRANCISCO, Sept. 27.—[Exclusive Dispatch.] The Federal grand jury reported to Judge Dehaven late this afternoon the finding of five indictments against the Pacific Mail Steamship Company and the Southern Pacific Company for violating the interstate commerce law by shipping to eastern importers a large cargo of matting at a lower rate than that specified by law.

There were two indictments of eight counts, each found against the steamship company and three indictments, aggregating 108 counts, against the railroad company. Two of the latter indictments were of fifty counts each and one indictment for eight counts. There were no individuals mentioned in the indictments, which were found against the corporations alone.

Asst. Dist.-Atty. Clark appeared before the court and asked that either the secretary, treasurer or managing agent of each of the companies involved be summoned. The motive of the indictments is to collect fines for each violation of the interstate commerce law. The penalty on each count is not less than $1000 and not to exceed $20,000.

At these figures, should the defendants be found guilty as charged and fined the full extent of the law, the fine of the Southern Pacific would be $2,160,000, and of the Pacific Mail, $320,000. But as the indictments are for one offense, it is not probable that guilt could be established on them all.

One of the Southern Pacific indictments is framed to cover the charges named in the indictments against the Pacific Mail, and the two other indictments against the Southern Pacific, on 100 counts, are to cover violations in cases of individual shipping to consignees.

The large shipment of matting, which has involved the two corporations in this difficulty with the government, was made on September 11, 1904. On that date the cargo left Kobe, on the Mongolia, arriving October 4, 1904. The importers of the cargo were James Wild & Co., Taylor Cooper & Co., and Smith-Baker Co., all eastern firms. The larger portion of the cargo went through San Francisco to destination without stopping here. Four lots were stored in San Francisco, and consignees in every part of the country reached by the trade of the importers were supplied with parcels, shipped by order of the importers.

In this way the 100 counts in the two indictments against the Southern Pacific were found, each parcel shipped to a consignee calling for a separate count.

The interstate commerce law requires that a rate of $1.25 a hundred be charged for shipment of matting from Kobe to Chicago, and the two companies under indictment made the three importers a special rate of $1 a hundred.

The tariff does not stipulate that shipments must be made through; therefore the storing of part of the cargo in San Francisco was not illegal. But when the Southern Pacific shipped parcels to consignees at the same rate made with the importers, it got itself into far greater trouble with the government than had it shipped the entire cargo direct to the importers. As it is, the Southern Pacific must account to the government for violating the law in every one of the 100 parcels shipped to individual consignees.

The government has spent much time and money in gathering evidence against the Pacific Mail and the Southern Pacific companies, and the voluminous indictments, each of which is nearly 500 printed pages, are conclusive that no stone has been left unturned.

DECISION KNOCKS BAN ON JAP IMMIGRATION.

[BY DIRECT WIRE TO THE TIMES.]

PORTLAND, Sept. 27.—[Exclusive Dispatch.] Judge Wolverton, in the United States District Court, this afternoon handed down an opinion that sweeps away the restrictions imposed upon the admission of Japanese to this country by the Commissioner of General Immigration.

The effect of the decision is to remove the departmental bar against the Japanese, and to admit them equally with other aliens.

The opinion wipes off the regulation of the Bureau of Immigration, which held that whenever a Japanese applied for admission to this country and carried no passport entitling him to land in Canada, Mexico or Hawaii, the presumption was that he had no such passport.

The effect of this regulation was to shut Japanese from this country. Judge Wolverton holds that this is an unwarranted assumption of authority, and renders the regulation void.

This means that the President's order against Japanese landing on soil adjoining this country, or its insular possessions, stands; but it removes restrictions upon Japanese coming directly from Japan to this country.

The opinion was rendered in deciding the case of the master of a French ship, who recently allowed two Japanese to escape.

TWO CRUISERS TO GO OUT OF COMMISSION.

[BY THE ASSOCIATED PRESS—A.M.]

VALLEJO, Sept. 27.—Orders were received at the Mare Island navy yard this morning to place the cruisers Cincinnati and Raleigh out of commission.

These vessels arrived from the Asiatic station during the past month, aand are in need of extensive repairs. Their crews will be transferred to the cruiser California, which is now short of men, and any surplus will be received on the South Dakota, expected here from the Union Iron Works, to be commissioned.

The St. Louis will come here for coal and provisions and will rejoin the ships now at San Francisco.

Sample Shoe Company.

Top floor Bryson Block, Second and Spring. Sample shoes for men, women and children at wholesale prices.

THE TIMES MAGAZINE the coming Sunday will tell how the Postoffice Department is experimenting with automobiles and other quick methods of handling the mails.

"FLUFFY RUFFLES," famous throughout the East, will make her appearance in Los Angeles on October 20.

FRANK G. CARPENTER'S letter in The Times Magazine the coming Sunday will tell how Egypt is irrigated by the Nile.

FIRST OF BOODLING SUPERVISORS TO CONFESS.

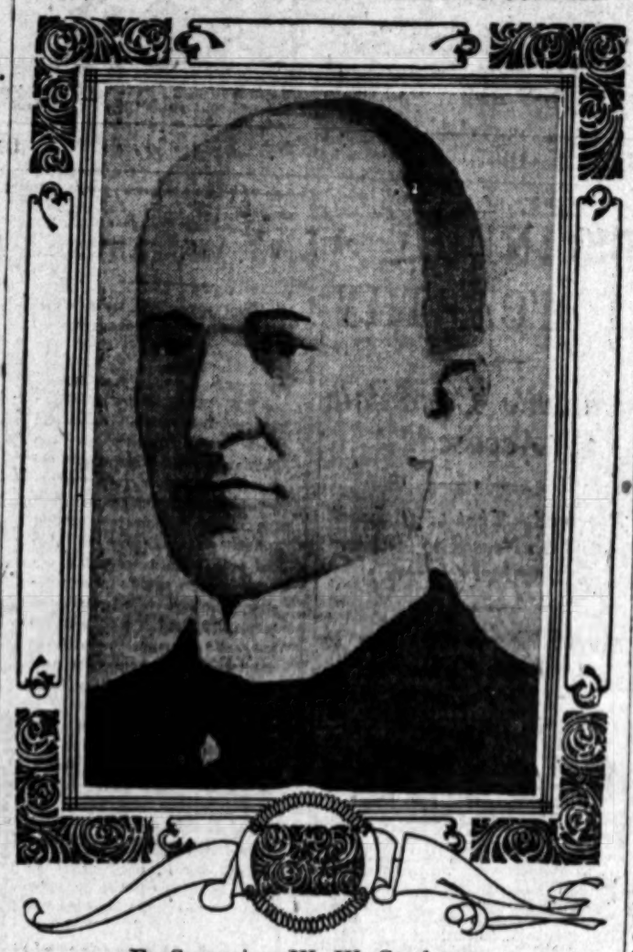

Ex-Supervisor W. W. Sanderson,
who admitted yesterday in the Ford trial that he met Assistant Dist.-Atty. Heney at Palo Alto and there told his story of graft before any of the other Supervisors had turned State's evidence.

GRAFT PROSECUTION.

UNITED OFFICIALS ON WITNESS STAND.

Two Directors Testify in Ford Trial of Having No Knowledge of Orders for Withdrawal of $200,000 from Mint—Telegrams Among Exhibits.

[BY DIRECT WIRE TO THE TIMES.]

SAN FRANCISCO, Sept. 27.—Following exactly the lines laid down in his opening statement in the trial of Tirey L. Ford, charged with bribery, Francis J. Heney, assistant District Attorney, today began the introduction of testimony calculated to show that the defendant, in person, had at different times become the custodian of $200,000 deposited in the United States mint to the credit of Patrick Calhoun, president of the United Railroads.

After forcing every member of the Board of Supervisors, with two exceptions, to admit having received various amounts in connection with their votes upon the overhead trolley franchise, the prosecution placed on the stand in rapid succession several officials connected with the mint and sub-treasury, all of whom recalled the occasions upon which the defendant, Ford, presented the telegraphic orders of Patrick Calhoun for two payments of $50,000 each, and a third for $100,000, all of which, according to the testimony, were paid in currency at the request of the defendant, although on at least one occasion the gold originally tendered in payment was exchanged for currency that chanced to be on hand in the relief fund for the stricken people of San Francisco.

IGNORANT OF TRANSACTION.

Two directors of the United Railroads summoned to the stand, admitted knowing nothing of this transaction, although one of them, I. W. Hellman, recalled an instance, when the United Railroads had another president, when he had advised the existing administration to employ Abraham Ruef as an attorney for the corporation in order to insure peaceful relations with the labor unions.

Practically all of this testimony stood as submitted, although in several instances Earl Rogers, attorney for the defense, made a determined effort to impeach the memory or the motives of the witnesses.

The list of exhibits was swelled by the addition of telegrams and official records of the mint, through which Heney was able to establish that, while the first money sent to the credit of the United Railroads from the East was payable to Thornwell Mullaly, assistant to the president, and was collected by the treasurer of the corporation, the second fund, of $200,000, was made payable to Patrick Calhoun, and that the latter visited in person the director of the mint in order to make possible the collection of this amount by Ford.

During his examination of the two directors of the United Railroads, whose testimony closed the week's session, Heney intimated that this line of examination would probably be pursued next week.

FAVORED TROLLEY FRANCHISE.

The Ford trial was resumed this morning, with former Supervisor Max Mamlock undergoing cross-examination.

Having established that the witness had borrowed $1500 from Supervisor Wilson, Earl Rogers of the defense endeavored to show that the money had actually been borrowed from Supervisor Gallagher. Mamlock, however, contended that the money he received from Gallagher was an advance payment which he used to purchase automobiles required in his business. Mamlock concluded by affirming as an electrician that he had always favored an overhead trolley system, and that he would have voted for the United Railroads franchise in any event. Heney contented himself with eliciting from the witness the statement that he had not talked over his testimony with any member of the prosecution since his appearance before the grand jury.

Former Supervisor W. W. Sanderson was the next witness. His direct examination established nothing beyond the usual admission that he had accepted $4000 for his vote. On cross-examination Sanderson testified that while in Los Angeles the witness had made an appointment to meet Asst. Dist.-Atty. Heney at Palo Alto, where Sanderson made his confession. Witness denied that he was then aware that he was the first Supervisor to confess.

Sanderson, as chairman of the Police Committee, said he had considerable to do with the permits for prize fights granted by the board. Witness knew nothing of how the so-called fight trust was formed, but he admitted that the first money he had illegally received came from this source.

Former Supervisor Patrick W. McGushin was the next witness called. McGushin declared that he had first been approached in the trolley matter by Gallagher, whose manner, the witness said, showed "considerable reserve." McGushin went on to explain that while he had generally opposed public-service corporations in their applications, he had already made up his mind to vote for the franchise, regardless of the fact that Gallagher had told him that he would be remembered.

MINT DIRECTOR TESTIFIES.

Having called every member of the former Board of Supervisors except one, the prosecution placed upon the stand Frank A. Leach, Director of the San Francisco mint.

Asked to review the financial conditions that succeeded the fire of April 18, 1906, Mr. Leach stated that the Secretary of the Treasury had arranged for the transfer of moneys to any person in San Francisco by depositing money in any of the country's subtreasuries, and that notice was sent to the witness by telegraph.

Mr. Leach identified a series of letters from the national Treasurer certifying to the receipt of certain money intended for people on this Coast, and instructing the payment, among other sums, of $50,000 to Thornwell Mullaly, assistant to the president of the United Railroads, on April 28; another sum of $75,000 on May 1, another sum of $50,000 on May 6, and another sum of $200,000 on May 22, payable to Patrick Calhoun, president of the United Railroads.

After introducing these letters in evidence, Heney elicited from the witness the fact that of the first $50,000 received, sent to Mullaly, the latter, accompanied by Ruef, had drawn $5000 in currency and given $2000 to Ruef, the latter remarking that he wanted the money to pay off with. Witness stated that Mullaly asked Ruef if he wanted any more. Mr. Leach then identified receipts showing that Mullaly had withdrawn in installments $50,000, then $75,000, and finally $50,000, the last being drawn May 10. This, according to the system of partial receipts temporarily employed by the officials of the mint, covered the first payment to Mullaly when Ruef accompanied him.

RECEIPT NOT DATED.

Heney finally introduced in evidence the receipt of Patrick Calhoun for $200,000, the final amount transferred by the Treasury Department, and which Heney, in his opening statement, declared had been withdrawn in three installments by Tirey L. Ford, the defendant. This receipt was undated, but the time, it was stipulated, would be established later by one of the employés of the mint.

Mr. Leach testified that within a few days after the receipt of the $200,000, Calhoun came to the mint and inquired if the amount had been received and how it could be drawn. He was told it could be drawn upon his order.

"I remember his arranging for $50,000 to be paid to Mr. Ford," said the witness.

"Did Mr. Ford get the $50,000 afterwards?" was asked.

"Yes. He came to my office a day or two later with an order from Mr. Calhoun, and I ordered the cashier to pay him. Mr. Ford asked me if

(Continued on Fourth Page.)

UP AND DOWN THE VALLEY.

PITH OF NEWS FROM THE MIDDLE WEST.

[BY DIRECT WIRE TO THE TIMES.]

CHICAGO, Sept. 27.—[Exclusive Dispatch.] Sad, weepy, dreary and lugubrious—these are the adjectives that describe the weather Chicago endured today and must contiue to endure for several days to come, according to official forecast. Rain was the feature on the card, and piled up a total precipitation of 1.04 inches, which brings the excess since January 1 to 2.54 inches. Maximum temperature was 59 deg.; minimum, 50 deg. Middle West temperatures:

	Max.	Min.
Alpena	50	42
Bismarck	56	38
Cairo	80	56
Cheyenne	80	38
Cleveland	60	48
Davenport	58	48
Denver	68	42
Des Moines	52	48
Detroit	58	52
Devil's Lake	48	22
Dodge City	68	54
Dubuque	52	48
Duluth	46	32
Escanaba	52	40
Grand Rapids	52	48
Green Bay	52	44
Helena	66	44
Indianapolis	76	52
Kansas City	74	62
Marquette	46	36
Milwaukee	50	48
Omaha	52	52
St. Louis	84	56
St. Paul	58	42
Sault Ste. Marie	46	32
Springfield, Ill.	80	54
Springfield, Mo.	88	58
Wichita	66	64

BARREL OF BEER PER DAY.

[BY DIRECT WIRE TO THE TIMES.]

CHICAGO, Sept. 27.—[Exclusive Dispatch.] That a real gentleman can drink a barrel of beer a day without becoming intoxicated was the assertion of Henry Weber in the divorce suit of Henry Barckman today before Judge Walker.

"Do you think a man can become intoxicated on beer, Henry?" Judge Walker asked the witness.

"Well, I never have done so," he replied. "Still, perhaps a man might—if he made a hog of himself. I can drink a barrel of it a day, all right."

Judge Walker granted Barckman a divorce on allegations that Mrs. Barckman was infatuated with Otto Stedenbrott, an aged man, whom the complainant designated as a "Foxy Grandpa."

INSANE IMPULSE BRINGS DEATH.

[BY DIRECT WIRE TO THE TIMES.]

CHICAGO, Sept. 27.—[Exclusive Dispatch.] After suffering great agony for sixteen hours, Bert L. Lynch, aged 21 years, died today at St. Anthony's Hospital from injuries which he received when he answered an insane impulse to turn the automobile which he was running into a ninety-foot stone quarry near Summit, Ill. With both shoulder-blades fractured, with his left leg broken in three places and with severe wounds on his head and body, the young man lingered in a comatose condition without once regaining consciousness.

MAY SUTTON'S CUP LOST.

[BY DIRECT WIRE TO THE TIMES.]

CINCINNATI, Sept. 27.—[Exclusive Dispatch.] The strange disappearance of the tri-state cup, the woman's challenge trophy of the Cincinnati Tennis Association, is causing a sensation. It now is the property of May Sutton, the California champion. It was supposed to be in possession of George Decamp, who died May 4, but it cannot be found.

ZION'S COURT CLOSED.

[BY DIRECT WIRE TO THE TIMES.]

WAUKEGAN (Ill.) Sept. 27.—[Exclusive Dispatch.] The court of Zion City, which was ordered to be discontinued by special vote, has been closed and the records brought here and added to those of the Lake county court.

PRESIDENT CONGRATULATES.

Washington Guardsmen and Midshipmen Get Praise for Victory in National Rifle Shoot.

[BY THE ASSOCIATED PRESS—A.M.]

NEW YORK, Sept. 27.—President Roosevelt has written letters of congratulation to Sergt. W. A. Berg of North Yakima, Wash., who represented the Washington National Guard, and to Midshipman Harold T. Smith of Tacoma, who represented the United States Navy, and who won the championship of 1907, for their victories in the President's match and the national individual match of the National Rifle Association of America, recently held at Camp Perry, O.

"FLUFFY RUFFLES," famous throughout the East, will make her appearance in Los Angeles on October 20.

Superb Routes of Travel.

MOUNTAIN CLIMBING BY TROLLEY

The Trip Up Mt. Lowe

PACIFIC ELECTRIC

Special Round-Trip Rate of $2.00

Saturday and Sunday

A never-to-be-forgotten delight is this greatest of the world's Mountain Trips.

Through cars leave Sixth and Main Streets at 8, 9, 10 a.m. and 1:30 and 4 p.m. every day.

The Pacific Electric Railway

2 1-2 HOURS FROM LOS ANGELES TO—
SANTA CATALINA ISLAND

Steamers { CABRILLO, Capacity 900
HERMOSA, Capacity 475

The only line operating steamers between the mainland and Catalina Island. WE DO NOT OPERATE GASOLINE BOATS.

HOTEL METROPOLE opens January 1st next. Good restaurant and hotels on the Island. For furnished and unfurnished cottages, see Manager Van Landingham, Santa Catalina Island Co.'s General Office, Sumner Ave., Avalon.

IMPORTANT NOTICE

Persons not holding our special permit and arriving at Santa Catalina Island on boats other than those controlled by the WILMINGTON TRANSPORTATION COMPANY will not be permitted to enjoy any of the privileges of the Island accorded to their patrons.

BANNING CO. TICKET OFFICE, 101 PACIFIC ELECTRIC BLDG. Phones Main 36—F3036.

SAN FRANCISCO—$9.85 First Class

Including berth and meals. Daily steamers direct to OAKLAND, EUREKA, COOS BAY, GRAY'S HARBOR, PORTLAND, SEATTLE. Ship your freight from Los Angeles via Salt Lake Route.

INDEPENDENT STEAMSHIP LINE

S. S. "F. A. Kilburn" EVERY TUESDAY S. S. "Hanalei" EVERY SATURDAY

C. J. LEHMAN, Gen. Agt., 248 SOUTH SPRING ST. PHONES Main 802—A-5070.

SAILING FOR SAN FRANCISCO, SEATTLE—

And all points in the Northwest. Large, elegant steamers

Santa Rosa and State of California

PACIFIC COAST STEAMSHIP CO.

Leave Los Angeles 10 a.m., Wednesdays and Sundays.

DAYLIGHT OCEAN EXCURSIONS TO SAN DIEGO, TUESDAY and SATURDAY, from Los Angeles 8:00 a.m.; Redondo, 9:30 a.m. RATES ALWAYS THE LOWEST AND INCLUDE BERTH AND MEALS. For full particulars, City Ticket Office, 258 South Spring Street. Phones—Sunset Main 41, Home A-9217. H. BRANDT, D.P.A.

GALLERY OF SCIENTIFIC WONDERS—

FOR MEN ONLY. ADMISSION FREE. 129 SOUTH MAIN STREET

A Combination of Science and Art Affording Educational Opportunities Not Found Elsewhere

This Permanently Established European Exhibit is one of the City's Great Attractions. Study the Natural and Unnatural Conditions of the Human Body as Illustrated by Life-Sized Models. The Opportunity of a Lifetime. Open Daily from 9 a.m. until Midnight. Admission, Free. 129 South Main Street, Los Angles, Cal.

FOREIGN TOURS— UNDER PERSONAL ESCORT OF EXPERIENCED TRAVELER.

EUROPEAN TOUR includes England, France, Switzerland and Italy.

MEDITERRANEAN TOUR includes London, Paris, Italy, Alexandria, Cairo and the Nile.

ROUND-THE-WORLD TOUR includes England, France, Switzerland, Italy, Egypt, Ceylon, China and Japan. Send for itineraries.

606 SOUTH SPRING STREET *The MILNE TOURS Co.* HOME PHONE E-2303

$1.50—SANTA CATALINA ISLAND—$1.50

Large Str. San Diego makes round trip daily. Leaves 6th and Main Sts. 8:45 Leave Avalon 3 p.m.

MARINE GARDENS

WARNING: Row-boat, or combination island trip tickets will not be accepted on our large power glass-bottom boats, EMPRESS, CLEOPATRA or LADY LOU. Meteor Boat Co., G. F. Detrich, Ticket Agt. 604 S. Main St.

MOUNT LOWE—

THE WONDERFUL TROLLEY TRIP UP THE MOUNTAIN. FIVE THROUGH CARS A DAY FROM SIXTH AND MAIN.

THE PACIFIC ELECTRIC RAILWAY

OCEANIC STEAMSHIP CO.—

TAHITI, S. S. MARIPOSA, OCT. 17. S. S. ALAMEDA, OCT. 5. HONOLULU. TICKETS AND INFORMATION AT 334 SOUTH SPRING STREET. PHONES HOME 6702; MAIN 3517. F. M. JENIFER, AGENT.

Theaters—Amusements—Entertainments

ORPHEUM THEATER— SPRING ST., bet. Second and Third. BOTH PHONES 1447.

ADVANCED VAUDEVILLE

HOUDINI—THE RUPPELTS—MUELLER AND MUELLER—GUYER AND FARRELL TAYLOR TRIO—CHRIS RICHARDS—FRED'S MONKEY ACTORS—MOTION PICTURES—FRED RAY & CO.

MATINEES DAILY EXCEPT MONDAY

THIS THEATER DOES NOT ADVERTISE IN THE EXPRESS.

GRAND OPERAHOUSE— MAIN ST., bet. First and Second. Main 1967—PHONES—Home A 1967

THE FAMILY THEATER

The Ulrich Stock Co. PRESENTING DION BOUCICAULT'S GREAT SOUTHERN DRAMA

"THE OCTOROON"

Matinees Sunday, Tuesday, Saturday. NEXT WEEK, "A MILLIONAIRE'S WIFE."

THIS THEATER DOES NOT ADVERTISE IN THE EXPRESS.

MASON OPERAHOUSE— H. C. WYATT, Lessee and Manager

MATINEE TODAY—LAST TIME TONIGHT

Joseph Grismer and William A. Brady present

THE MAN OF THE HOU

BY GEORGE BROADHURST. PRICES, 50c, 75c, $1.00, $1.50 AND $2.

Seats Selling

For the Engagement of the Distinguished English Artist

OLGA *NETHERSOLE*

Supported by Her London Company, including FRANK MILLS.

Miss Nethersole's Rep
Mon. and Fri. Eves. and Sat. Mat. The Awa
Tues. and Sat. Eves. and Wed. Mat. Sapp
Wednesday Evening The Lad
Thursday Evening Carm

BELASCO THEATER— HOME OF THE ONLY HIGH CLASS STOCK COMPANY IN THIS CITY

MATINEE TODAY AT 2:15

The Belasco theater stock company's great laughing hit.

THE MAN FROM MEXI

Nothing but fun—genuine, hearty, spontaneous fun—lots of it.

NEXT WEEK: Henry Miller's notable romantic success, THE ONLY W now on sale.

THIS THEATER DOES NOT ADVERTISE IN THE LOS ANGELES

LOS ANGELES THEATER— 340 SOUTH SPRING ST. PHONES—Main 623. A-

Northwestern Theatrical Association, Lessees and

Last Time Tonight of "THE BOHEMIAN GIRL." Matinee Today at

Commencing Tomorrow Evening For One Week, Matinees Wednesdays and

THE SAN FRANCISCO OPERA COMPANY

In The Merry Mingling Musical Comedy, by Smith & Englander,

"THE STROLLERS."

Evening Prices—25c, 50c, 75c, $1.00. Matinee—25c, 50c, 75c.

This Theater Does Not Advertise in The Evening Express.

MOROSCO'S BURBANK THEATER—

The Highest High Class Stock Company in Los Angeles.

MATINEE TODAY—PERFORMANCE TONIGHT—LAST TIMES OF "OTTO." NEXT WEEK—BEGINNING TOMORROW AFTERNOON, GILLETTE'S Farce

"ALL THE COMFORTS OF HOME"

Souvenir Night Monday when every lady in audience will receive a basket of Byron Beasley.

Note—This theater does not advertise in the Evening Express.

THE CHUTES— Lehigh Investment Co. Admission 10 cents.

Ventura Day

AT CHUTES PARK

Sunday, Sept. 29th,

SPECIAL ENGAGEMENT OF THE

Ventura City Band, L. Sansome,

For the occasion the citizens of Ventura have a special excursion.

Last appearance in Los Angeles of the beautiful fascinating

Gilman Sisters

Sisters of the famous Mabelle Gilman who COREY, THE STEEL KING.

MISS DARLINE COLE

The world's greatest female baritone soloist.

Balloon Ascension by the daring Leroyxez.
Sensational High Dive by reckless Lewis.
Slide for Life by Signor Peppi.
The Great Trunk Mystery by "Wayne the Wizard"

Visit Heidelburg Castle, the largest summer c the world.

Sunday, Sept. 29th

ENGAGEMENT EXTRAORDINARY

JOE GANS

The Conqueror of the White Race

Sunday and Monday, Oct. 6 and 7, German Chutes Park.

Coming Attractions,

"Fighting the Flames," "Wild West Show."

OSTRICH FARM— Established 1889

SOUTH PASADENA—LARGEST IN CALIFORNIA

100 Gigantic Birds
Young Chicks
Beautiful Park

25c Excursion tickets include admission. Can be purchased at the P. E. ticket office and at our

City Store, 224 W. Third Street

Take Pasadena Cars Marked "Ostrich Farm."

GRAND AVENUE DANCING AUDITORIUM

FORMERLY MORLEY'S SKATING RINK, GRAND AVE., BET.

Will Open Saturday Evening, Sept. 28,

AND CONTINUE EVERY EVENING EXCEPT SUNDAY

LARGEST DANCING FLOOR IN CALIFO

Admission by card only. Card can be secured at rink box office daily, 2 to 5 p.m. BLUE RIBBON SOCIETY NIGHT EVERY FRIDAY EVENING. OPENING, P. LIMOUZE, Floor Manager, formerly of Venice and Ocean Park

VENICE OF AMERICA— FINEST BEACH RESORT IN THE WORLD

DANCING EVERY EVENING

WINDWARD HOTEL ALWAYS OPEN. VILLAS AND BUNGALOWS $25 PER MONTH, INCLUDING LIGHT, WATER AND WARMING.

LOS ANGELES OSTRICH FARM— At PASA

FIVE ACRES OF GIGANTIC BIRDS.

Opposite East Lake Park

Down-town Residence 324 S. Broadway, Magnificent Electric

"SEEING LOS ANGELES"— OBSERVATION AND AUTO

THE ONLY WAY TO SEE THIS CITY INTELLIGENTLY AND SPEEDILY. Every day in the year from Hotel Angelus, Spring Sts. Cars at 2 p.m., fare for round trip $2. Also at 9 and 2 p.m., fare for round trip $1.

Timely Special Announcements.

PORTLAND, Seattle, San Francisco, E

The steamers ROANOKE and GEO. W. ELDER leave San Pedro at 7 p.m. for the above, connecting with all northwestern points. For information call at general offices NORTH PACIFIC STEAMSHIP CO., 253 Spring St. Phones Main 8113; Home A7408.

PACIFIC SLOPE.

...STERS MEET AFTER YEARS.

...rted Half Century, They Embrace in Stockton.

... Is Among Oldest of State's Pioneers.

... Via Panama During Filibuster Raids.

...Y DIRECT WIRE TO THE TIMES.]

...CKTON, Sept. 27.—[Exclusive ...tch.] After being separated fifty-...ars, two sisters, Mrs. T. Klinch ..., Ill., and Mrs. M. E. Fox, met ... in this city.

... Fox, who resided in Connecticut, ... to California fifty-two years ago ... Panama, and passed through many ... experiences. She sailed for ...kimus on the Morning Star, and ...ching land crossed in a vehicle. ... the same boat was William Wal-... the filibuster. The trip across the ... strip of land was a nerve-...king one, for all the women of the ... were afraid of meeting the na-... forces of Walker, who was then ...ing in that country.

... recruited his forces in California ... made raids on Nicaragua and other ... American republics. At one ... he attempted the capture of the ... of Sonora.

... Klinch and Mrs. Fox have much ... to tell each other of what each has ... through since parting.

BLUNDER.

...IX BLAME FOR FATAL CRASH.

CRIMINAL NEGLIGENCE CHARGED TO FREIGHT CREW..

...ct of Engineer and Conductor ...pected — Brakeman's Testimony ...dicates They Disobeyed Orders.

...ld Chase Over Mountainous ...ntry by Infuriated Greeks.

...BY DIRECT WIRE TO THE TIMES.]

...AKERSFIELD, Sept. 27.—[Exclu-...Dispatch.] The testimony of three ...men of the work train regarding ...night's fatal crash with a south-...d freight, in which six were killed ...d twelve injured, seems to furnish ...ing case of criminal negligence ...t the crew of the freight. The ... and trial of the engineer and ...uctor are expected.

...Members of the freight crew were ... at the inquest this afternoon. ...the wreck they were pursued ...ree miles of mountain territory ...by one hundred Greeks, who ...nt on murdering them to avenge ...ath of comrades. Arriving at ...chepi, white-faced and breathless, ...trainmen surrendered to Constable ...Jamison and begged for protection. ...while other officers attempted to ... the infuriated foreigners but only ...ceeded by promising the latter that ... train crew would be arrested and ...ved, punished. Armed guards, sent ...o the relief train, arrived and as-...ed in maintaining order.

...The conductor of the work train was ... absent from the inquest, as he is ...ined to his bed by injuries.

...The three work train brakemen swore ... their train had a clear track as ... as Cable. This indicates that the ...ght crew was acting in disobedience ...orders.

LAWYERS' DELIGHT.

...NOTHER JACK CASE IN COURT.

NOVEL POINT OF LAW IS INVOLVED.

...Member of Family Which Has Fur-...nished Attorneys With Much Busi-...ess at Stockton Is Sued for Year's ...ase of Wife from Whom He Was ...eparated in Illinois.

...BY DIRECT WIRE TO THE TIMES.]

...STOCKTON, Sept. 27.—[Exclusive ...Dispatch.] A term of court here with-...the Jack family in litigation would ...be considered most peculiar.

...This time it is Noel S. Jack, a one-...time wealthy land owner of San Joa-...quin county, who is being sued by ...Mrs. Laura E. Bovee, who claims she ...supported his wife for over a year ...and also holds numerous assigned ...claims from nurses and physicians of ...San Francisco, Oakland and Berkeley, ...also of the St. Francis Hospital ...of San Francisco. The plaintiff al-...leges that Jack deserted his wife, and ...sues for $2200 damages. Jack ...some months ago brought a suit for di-...vorce in a local court, but he failed ...to get a decree. Later he went to Il-...linois and secured a divorce.

...Mrs. Bovee claims he must pay the ...bills of his wife, even if divorced, and ...this point of law has been raised, ...it may complicate matters.

...FT AFFORD WATER PLANT.

...Francisco Association Reports Ad-...versely on Project to Purchase ...Spring Valley System.

...BY THE ASSOCIATED PRESS—A.M.]

...SAN FRANCISCO, Sept. 27.—The ...Supervisors Public Utility Association ...reported yesterday to report adversely ...upon a resolution of the Federation ...of Labor Committee that the city pur-...chase the Spring Valley water plant ...for a sum approximating $27,000,000.

...In this report, the committee says ...that the bond issue of the city is ...limited by charter to $63,000,000, and in ...addition other necessary expenditures ...for improvements, the purchase of the ...Spring Valley plant would prevent ...the acquisition of a municipal water ...supply from Sierra, which the com-...mittee deems the most desirable for ...San Francisco.

...SLOPE BRIEFS.

...Stanford Mansion.

...JOSE, Sept. 27.—Superior Judge ... today granted the Stanford ...County trustees permission to sell ...the old Stanford mansion in San ...Jose, at the corner of Powell and ...Santa streets, the money from the sale to be invested in San Francisco real estate for the benefit of the university.

...Lady Lies Helpless.

SAN FRANCISCO, Sept. 27.—Mrs. Margaret O'Brien, a recluse reputed to be wealthy, was found today in the yard of her home at Washington and Cherry streets, where she had lain in a semi-conscious state since last Sunday, when she fell from the steps of the house. She was badly bruised and, being naturally weak, she was unable to rise. It is not expected that she will survive the exposure.

Bold Thief Secures Money.

OAKLAND, Sept. 27.—A bold thief stole a package of cash containing $230.50 yesterday from the branch post-office, located in H. M. Jewell's pharmacy, at No. 5902 San Pablo avenue. The thief seized the packet while Jewell was waiting on him. In escaping, the thief knocked down two men who were standing in front of the place, and successfully eluded pursuit.

Chinese Officer Arrives.

SAN FRANCISCO, Sept. 27.—Lieut.-Gen. Sy Ho Shon Yen, of the medical department of the imperial Chinese army, has arrived here on his way to attend the international medical convention at Jamestown. He will visit the military hospitals in the East, and before returning home will make a tour of Europe. He is 39 years old, and a graduate of the Tien-Tsin Military College.

Sick Seamen Return.

SAN FRANCISCO, Sept. 27.—Able Seamen O. C. Beyer and Thomas Gilmartin, "invalided" home from the cruiser Maryland, arrived here as first-class cabin passengers on the liner Siberia. They declined to be quartered among Asiatics in the steerage, and were provided with cabin tickets by the surgeon in charge of the naval hospital at Yokohama.

Union Man Ends Life.

CHICO, Sept. 27.—John Wilson, an old member of the Berkeley Carpenters' and Joiners' Union, fired a bullet through his head this morning, killing himself instantly. The act is attributed to despondency, due to illness.

OVER THE WET SANDS.

SHRINERS PLOD THROUGH RAIN.

MONSTER ELEPHANT DRAGS 'EM TO THEIR "DOOM."

Chicago Mystics, Led by Huge Dromedary and Pachyderm, March Five Thousand Strong in Fantastic Pageant—Medinah Now World's Greatest Temple.

[BY DIRECT WIRE TO THE TIMES.]

CHICAGO, Sept. 27.—[Exclusive Dispatch.] "Dragged to their doom" by the biggest elephant in the world, 1100 candidates for the fantastic initiatory ceremonies of the Mystic Shriners were tonight deposited at the doors of the Coliseum after they had paraded the rain-pelted streets all the way from Medinah Temple, at Dearborn avenue and Walton Place.

The "elephant," whose name is "Charlie," did his duty like a regular Shriner, after his Sahib had cursed and prodded him into submitting to a pilgrimage into the rain from his West Side headquarters to the temple.

His "side kicker" was a 55-year-old camel named "Joe." When they saw the joke the weather man had sprung, the camel winked at the elephant and the latter winked back. Then he let out a screech that sent a team of cab horses into a wild runaway and caused the neighboring populace to fear Gabriel was blowing his horn.

The parade was one of the most grotesque Chicago has ever seen. Five thousand strong, the Shriners did not let the rain dampen their ardor a whit.

Flanking the streets in solid fringe, the thousands who beheld the fantastic pageant knew that no ordinary event was in contemplation. And, in truth, it was the largest initiation in the history of Free Masonry.

The parade was an hour in passing a given point. At 6 o'clock the formation started to move south on Dearborn avenue, it having taken Grand Marshal Benjamin Wilson and his assistants two hours to round the novel cavalcade into line.

Red and green fireworks were shot into the night sky along the line, adding to the novelty of the spectacle. Confetti was flung at spectators and paraders alike. The blare of brass bands, the song of the auto parties of Shriners, the clang of cow bells, and what not, mingled in curious riot.

Many autos were emblazoned with the scimitar, star and crescent of the Shriners, in electric design.

There was a tar-and-feathers wagon, ominous of consequent events at the destination. A wagon "filled with sand from the Sahara Desert" followed.

Tonight's initiation makes the Medinah Temple of Chicago the greatest temple of Shriners in the world, surpassing Mecca of New York by hundreds.

The ceremonies were in honor of the recent election of one of its members, Frank C. Roundy, to the position of Imperial Potentate of North America, the first Chicago Shriner to receive the honor.

A banquet at the Auditorium to 300 of Chicago's officers and workers followed the initiation.

A big informal dinner was given the rank and file at First Regiment Armory.

ESPEE LAWYER GIVES VIEWS OF INDICTMENTS.

[BY THE ASSOCIATED PRESS—A.M.]

NEW YORK, Sept. 27.—Local officials of the Southern Pacific and the Pacific Mail Steamship companies said today that they had no information concerning the reported finding of indictments against Harriman and other officials of the corporations for alleged rate violations.

One of the legal representatives of the Southern Pacific company expressed the opinion that the recent trouble is possibly a revival of an old controversy with the Interstate Commerce Commission, regarding foreign or import rates.

The law governing the publication of such rates was amended August 26, 1906, subject to modifications by the commission. There have been no violations of the law, according to the Southern Pacific attorney, since the amendment became effective.

Eight persons were injured in a wreck on the Pennsylvania Railroad at Jeannetta bridge at Duncannon yesterday, when the Altoona accommodation, leaving Harrisburg at 10:40 o'clock a.m., ran into a freight train. Lloyd Ward, an express messenger, was the only person seriously injured.

"FLUFFY RUFFLES," famous throughout the East, will make her appearance in Los Angeles on October 7.

THE TIMES MAGAZINE the coming Sunday will contain a delightful account of a trip to the top of Mt. San Jacinto.

POLITICAL.

HEARST PARTY IS CREATED.

One-Man Political Organization Launched.

National Convention to Be Held Next Year.

Policy of League's Leader Is to "Go It Alone."

[BY DIRECT WIRE TO THE TIMES.]

NEW YORK, Sept. 27.—[Exclusive Dispatch.] The Independence League, of which William R. Hearst is the head and which heretofore has confined its efforts to local campaigns, was made a national party at a conference today in Carnegie Hall, which members of the league from thirty-two States attended.

Hearst presided, and the plan for a national organization was adopted. It recommended that Hearst be made chairman of the national committee, with power to appoint provisional committeemen from every State and Territory pending permanent organization.

The question of calling a national convention next year or at any time in the future was left to the judgment of the National Committee which Hearst is to appoint. Those present said a national convention was inevitable, and that Hearst could not escape being made its candidate for President.

It was announced that Hearst's future policy will be to "go it alone" with his new party and have nothing more to do with fusion movements.

Charles A. Walsh of Iowa, former secretary of the Democratic National Committee, made a speech, after which he moved that two committees, one to draft a declaration of purposes for the new party, the other to prepare a plan for permanent organization, be appointed.

At the night session these committees reported. The declaration of purposes was so hurriedly drawn that it was decided not to give it out for publication until it is revised.

CANNON COMES FIRST.

Illinois Delegation Is Expected to Make Administration Candidate Their Second Choice.

[BY DIRECT WIRE TO THE TIMES.]

WASHINGTON, Sept. 27.—[Exclusive Dispatch.] From sources close to the administration a rumor is being circulated that the administration's candidate for the Presidency in next year's Republican National Convention will be accorded the support of the Illinois delegation as second choice.

On the authority of those circulating the rumor, the statement is made that Senator Hopkins is being counted upon by the President and his friends to use his influence to that end, if it shall become apparent that Speaker Cannon himself cannot get the nomination.

The Illinois vote is conceded by the administration to Speaker Cannon until such a contingency should arise.

HUGHES DENIES CANDIDACY.

New York Governor Would Accept Nomination, but Is Not Out to Get It, He Says.

[BY DIRECT WIRE TO THE TIMES.]

WASHINGTON, Sept. 27.—[Exclusive Dispatch.] A high administration official has received a statement regarding the position of Gov. Hughes on the Presidential race. The views of the Governor were placed before the administration officials by a prominent New York Republican, who recently had a long talk with Gov. Hughes about his chances for the Presidency.

The Governor is represented as having said:

"I am not after the Presidency, but, of course, it is foolish for any American citizen in good standing to say that he would not accept a Presidential nomination.

"I am just now interested in my work as Governor. After that, my personal wish is to return to the practice of law."

SAY LAW IS FAILURE.

Cleveland Business Men Will Seek to Have Ohio's Two-Cent Rate Act Repealed.

[BY DIRECT WIRE TO THE TIMES.]

CLEVELAND (O.), Sept. 27.—[Exclusive Dispatch.] James H. Blood, chairman of the Legislative Committee of the Cleveland Chamber of Commerce, says that Ohio's two-cent passenger rate law is a failure and business men of this city will try to have it repealed at the next session of the Legislature of Ohio.

Mr. Blood argues that the railroads have given poor service since the bill was passed last year. Many trains have been taken off, he says, and the people have paid more money to the railroads and have traveled less. The companies have benefitted in every way since the change was made and have a much higher revenue from their Ohio traffic.

He further says should they succeed in having the bill repealed, it will be a good thing for the merchants and the traveling public.

FAVORABLE TO FISH.

Assertion That Under System of Voting Ex-President Will Be Re-elected Director.

[BY DIRECT WIRE TO THE TIMES.]

CHICAGO, Sept. 27.—[Exclusive Dispatch.] To retain his place on the board of directors of the Illinois Central Railroad, Stuyvesant Fish, at the coming annual meeting, must have 316,801 votes.

Grave doubt has arisen as to whether the belligerent former president can "make good," as President Harahan has declared publicly that he has more than enough proxies to control the vote. Control by President Harahan insures the reelection of Edward H. Harriman and John Jacob Astor as directors. The third director, whose term of office expires by limitation, is Mr. Fish, and the deepest interest centers around the question of his reelection.

There are those who contend that, even if Harahan and Hackstaff decide to vote against the ex-president, they will not be able to carry out their purpose, as under the cumulative system of voting, which will obtain on this occasion, the reelection of Mr. Fish as a director is certain.

INTERESTING experiments relating to the weather are being made with balloons by the United States Weather Bureau. The Times-Magazine the coming Sunday will tell about them.

City Hotels.

The Maryland and Bungalows **Pasadena**
Engagements of our cosy winter homes are now being made.

The Leighton Westlake Park **Los Angeles**
The most beautifully located hotel in Los Angeles. Summer Rates.

The Virginia At Long Beach, opening January 7th, and **La Casa Loma** At Redlands, which is undergoing alterations to the amount of $50,000 and will open December 1st are now included in the system.

Write for Copy of California Life.

D. M. LINNARD

The New Rosslyn — **The Natick House**

443 South Main Street, LOS ANGELES, CAL. Rates European, 75c to $2.00. American, $1.50 to $3.00. FREE BUS MEETS ALL TRAINS. First and Main Streets, LOS ANGELES, CAL. Rates American, $1.50 to $2.50. European, 50c to $2.50.

The Alvarado Hotel
Cor. 6th and Alvarado Sts., Opp. Westlake Park.

Large shady porch, beautiful flower roof garden, good table, telephones in all rooms. American plan, $2 a day up. Special rates to couples. Under new management. C. F. DeWitt.

Hotel Ingraham
1045 Ingraham St.
Take Seventh Street car to Bixel

One of the newest and best constructed family and tourist hotels in the city. Its high location and surroundings make it delightfully cool and free from the dust and noise of the thoroughfare. Within walking distance of the shopping and theatre district. Appointments substantial and refined. Table and service the best. Write for booklet. BERNARD BEYER.

New Rosslyn and Natick House "First and Main Streets. 433 South Main Street. ALL MEALS 25c. 21 MEALS $4.50

Occidental Hotel New, modern, steel and brick building. Rates 75c and $2.00 per day. Special rates to permanent guests. 428 South Hill street, Los Angeles. GEO. W. VON ACHE.

Hotel Astoria 248 S. Olive, near Third. Best located and furnished house in Los Angeles. One, two and three-room apartments, with buffet kitchens. Also rooms with and without private baths. By day, week or month. Reasonable rates.

SPECTACULAR.

FANNED FLAMES RACING AGAIN.

WIND, RISING AT MIDNIGHT, BLOWS THEM.

Fire Sweeps Up Cold Spring Canyon and Threatens to Wipe Out Resort in Hot Spring Canyon—Appearance from Santa Barbara Waters Like Vesuvius in Eruption.

[BY DIRECT WIRE TO THE TIMES.]

SANTA BARBARA, Sept. 28, 1 A. M.—[Exclusive Dispatch.] After smoldering all day and into the evening, the Montecito fire took a fresh start at midnight, and at this hour the situation is considered critical.

Fanned by a wind which sprang up late at night, the flames are racing up the Santa Ynez Range, through Cold Spring Cañon, and threaten the hotel and resort in Hot Spring Cañon.

If the flames reach the top of the range, as they now seem likely to do, they are almost sure to sweep far along the crest, as there is a northeast wind blowing on the other side of the range.

Fifty men were fighting the fire all day and with apparent success, because of there being little wind, but the rapid air movement in progress now makes the situation alarming.

Viewed from the bay here by night, the appearance of the mountain fire is singularly like that of Vesuvius in eruption.

TRAFFIC MANAGER CONFINED TO BED.

[BY THE ASSOCIATED PRESS—A.M.]

CHICAGO, Sept. 27.—J. C. Stubbs, traffic manager of the Southern Pacific-Union Pacific systems, is confined to his bed, and in his absence none of the traffic officials of the system in this city know anything about reports of the finding of indictments in San Francisco.

FLASHES FROM WIRES.

Prince Charles Gustav Von Thurn Und Taxis, youngest son of the late Prince Maximillian of Thurn Und Taxis and a lieutenant in the First Regiment of Prussian Guards, slipped on the stairs of the officers' mess of his regiment at Potsdam, yesterday, fractured his skull and died almost immediately. The Prince was born in 1886.

A signed document by high officials and the commanders of the army has been presented to the Shah of Persia to the effect that unless the sovereign accepts without reserve and will act according to the demands of a constitutional government, they will resign in a body from his service.

The grand jury has returned an indictment for manslaughter against Engineer W. Ripper, Conductor C. M. Oakley, Chief Train Dispatcher B. P. Ketcham, and Train Dispatcher Victor Parvin of the Durham division of the Southern Railway for the deaths of three men killed in the head-on collision on the Southern Railway near Auburn, N. C., September 1.

Pleas of guilty were made at Pond Creek, Okla., yesterday in the Federal Court by the Minnetonka Lumber Company, the F. A. Amsden Lumber Company, the Lloyd Lumber Company and the Crowell Brothers' Lumber Company, all of Alva, indicted under the Sherman anti-trust law for combination in restraint of trade. Each company paid a fine of $500 and costs. These are the first fines under this law in Oklahoma.

Hundreds of houses and many boats were destroyed yesterday by a fire at Wu Chow, China. It is feared that the loss of life was heavy. The conflagration is said to have been due to incendiarism growing out of the recent establishment of a new interior customs station at Wu Chow, the inhabitants of which are bitterly opposed to extra taxation.

San Francisco Hotels.

Royal House, San Francisco
4TH & HOWARD STREETS.
200 outside rooms; steam heat; hot and cold water. Prices 50c to $2.00 per day. Weekly rates. P. L. TURPIN, Prop.

TEA

Do you think it worth while to serve good tea at your table?

Your grocer returns your money if you don't like Schilling's Best: we pay him

OBITUARY.

John Hellermann.

VALLEJO, Sept. 27.—John Hellerman, a prominent pioneer resident of this city, died suddenly this morning of heart failure, following an attack of hemorrhage of the stomach.

Rear-Admiral Otto Lagerberg.

STOCKHOLM, Sept. 27.—[Exclusive Dispatch.] Rear-Admiral Otto Lagerberg is dead. He was in charge of the Kariskrona navy yard and commanded the warship Vanadis, which made a tour of the world with Prince Bernadotte in 1885. He was born June 22, 1827, and was one of Sweden's most prominent naval experts.

CONDUCTOR BADLY HURT.

G. M. Smith, a conductor on Los Angeles Railway car No. 237, fell from the front platform about 1 o'clock this morning at Forty-fifth and San Pedro street, sustaining serious injuries. He was taken to the Receiving Hospital where he was treated for concussion of the brain and a fracture of the right arm. The car was on the way to the barn at the time of the accident.

BIG AUTO SMASHED.

An automobile party of four ended drearily last night at Fortieth street and Long Beach avenue when a big six-cylinder car balked on the Long Beach trolley tracks. The occupants had just time to get out of the auto when an inbound car crashed into the machine. A moment later an outbound car smashed into the remains and reduced it to scrap iron.

UNDELIVERED TELEGRAMS.

There are undelivered telegrams at the office of the Postal Telegraph Company for Mrs. Walter Carl Peterson, A. A. Hilton, Col. J. T. Hopkins, Dr. J. B. Gilberhause, Miss Ethel Crisp, W. T. Ford and California Compounding Company.

AT THE CITY HOTELS.

ARRIVALS YESTERDAY.

HOLLENBECK.—L. E. Hewins, Phoenix; L. L. Harris, K. W. Keepe, San Francisco; H. S. Dunleary, Chicago; W. A. Read, Washington; G. Englander, San Francisco; J. C. Callaghan, Bisbee; George W. Newitt, Chicago; W. F. Long, San Francisco; S. Backal, Phoenix; J. R. Flanagan, Searchlight; J. H. Brennan and wife, San Francisco; H. Zeigler, Chicago; L. Richards and wife, Pittsburgh; R. A. Mahon, Steubenville, O.; Dr. L. Ramb, Rochester; J. R. Johnson, Rhyolite; H. G. Schncke, Oakland; L. E. Pels, Martha A. Hobe, San Francisco; M. J. Pourell and wife, Humboldt, Ariz.; Mary Davidson, Cedar Rapids; M. A. Lang, San Francisco; M. B. Tagger, Ft. Wayne; Mrs. H. J. Gosse, Reno; F. E. Brandon, D. C. Chandler, New York; B. L. Vaughn, Needles; A. L. Jones Tucson; O. W. Lucas, Phoenix; J. E. Hunton, Sacramento; C. C. Sturky, Prescott; John Whitney and wife, Yuma; C. Howell, Dr. Joseph Ardenyi, W. B. Wood, San Francisco; H. L. Lyon, Calexico; H. W. Kelly, Battle Creek; Norman Rogers, Oakland; J. Pierson and wife, A. Glass, San Francisco; R. F. Hesser, Chicago; George W. Loyd, Searchlight; W. I. Warren, Alaska; W. M. Greaner, Oakland, E. Kelton, Needles; W. W. Reidel, Goldfield; Luis Killian, Phoenix; F. J. Williams, G. H. Devalin, San Francisco; E. H. Parker, Prescott; T. Smith and wife, San Francisco.

HAYWARD.—Ernest Dorr, St. Louis; M. Arthur Lewis, San Francisco; Mrs. R. E. Whitacre, Waynesburg, O.; Mrs. Ella L. Green, Oskaloosa, Ind.; H. D. Cookingham and wife, Cleveland; C. E. Taylor and wife, W. B. Harner, San Francisco; R. G. Green, San Francisco; J. W. Mercer, New York; Robert Cochran, Kansas City; E. J. Chivers, Globe; George Bean, San Francisco; W. C. Cope, Chicago; Harry Keller, San Francisco.

AT NEW YORK HOTELS.

NEW YORK, Sept. 27.—[Exclusive Dispatch.] At the St. Denis, L. J. Bogy and wife; Belmont, B. G. Lawrence; Fifth Avenue, T. M. Simpson; Waldorf, T. Nigus, F. M. Jones.

City Hotels.

THE PEPPER

West Seventh St., corner Burlington Ave. The ELITE hotel of Los Angeles opens Oct. 1. New management. Electric cars pass the door. The appointments are without doubt the finest in the city. A place of refinement and contentment for particular people. Open for inspection. ELMER WOODBURY.

NEW AND FIRE PROOF

HOTEL HAYWARD

CORNER SPRING AND SIXTH STREETS. 250 Rooms. 125 Private Baths. 60 large Sample Rooms for commercial men. RATES—European plan $1.00 up; special rates to permanent guests. H. G. FRYMAN, Proprietor.

HOTEL CADILLAC

932A S. Main St., Home F-4454, Between 9th and 10th. A new, select, family and tourist hotel, handsomely furnished; all outside rooms. Convenient to depots; street cars pass hotel to all trains. Rates, $2.50 and up per week. Hot and cold water, steam heat, baths free.

Hotel Ohio 217 North Broadway, 2d entrance, opposite courthouse. Elegantly furnished modern brick building, elevator; special summer rates to permanent guests. Tourists 50c. a day and up.

Hotel Clarendon Entrance 406 S. Hill St. Steam heat, electric lights, private baths. Rates 50c. to $1.50 per day. New Management.

Resorts INFORMATION BUREAU 4TH FLOOR TIMES BLDG. 9 A.M. to 6 P.M. OPEN DAILY

The TIMES FREE INFORMATION AND RESORT BUREAU is for the accommodation of those seeking recreation, rest and recuperation among seashore and mountain resorts. Particulars are furnished regarding Hotels and Private Boarding houses; their attractions, rates, etc. Photographs, circulars and transportation literature are kept on hand for inspection and distribution. Times readers can obtain here, in a few minutes, information that would take a week and in many instances longer to procure if they were compelled to write for it.

9-And 16 Day Excursions to **Beautiful Del Monte** CALIFORNIA'S PARADISE
For Particulars see C. W. Kelley, 222 South Spring. Phone, Main 1760. Or S. P. Agent, 600 South Spring.

Hotel Redondo REDONDO-BY-THE-SEA. The best of everything. The Ideal Resort for families, automobilists, seekers after health or pleasure. New cement tennis courts. New bath house under construction. Cool and no dust. Service all day. Autos take Figueroa to Slauson. FISH DINNERS FRIDAY EVENINGS AND SUNDAY NOONS. JOHN S. WOOLLACOTT, Redondo Beach, Cal.

Lake View Hotel and Elsinore Hot Springs Resort. Open for winter season, Sept. 30th. For rates and full information, write J. H. TRAPHAGEN, Manager.

FAIRVIEW HOT SPRINGS A homelike resort, 3 miles from Newport Beach, reached in 70 minutes on Pacific Electric cars leaving depot at 9:20 a.m. and 2:10 p.m. Our mud baths cure gout, rheumatism and blood disorders. Large swimming plunge and all outdoor pastimes. City Office 209 W. 8. Collins Bldg., A3602; Main 1962.

San Luis Hot Sulphur Springs Ideal place, thousands find rest, recreation and relief from rheumatism, stomach and kidney troubles all the year around. $12.00 per week, two in a room $10.00. Round trip, one week's board, room and baths, all for $20.00. At S. P. Ticket Office. Write for book. A. M. SMITH, San Luis Obispo, Cal.

Make Your Week-End Auto Trip To-- **Arrowhead Hot Springs** Splendid Road. Table d'Hote. Dinner 75 cents. Los Angeles Office, 210 West Third Street

SAN JACINTO HOT SPRINGS RELIEF HOT SPRINGS. Relief here for those afflicted with Rheumatism and Nervous affections. Modern Hotel and Sanitary Bath Houses. For information call Home 2311, or address TRAVEL AND HOTEL BUREAU, 210 W. Third St.

Wheeler Hot Springs Now open. Health-giving waters. First-class accommodations. Located in the mountains of Ventura county. Elevation 1500 feet. Via S. P. to Nordhoff. Stage running. For information and folders inquire Peck's Information, 227 S. Spring St., or address MRS. R. A. BLUMBERG, Proprietor, Wheeler's Hot Springs, Ventura County, Cal.

Lakeside Inn Finest interior resort. One hour from San Diego by Cuyamaca R. R. Fine lake fishing, duck and quail, and golf. Auto race track. Mineral waters. Rates reasonable. LAKESIDE, SAN DIEGO, CAL. Local Agent, H. F. NORCROSS, 334 Spring St.

7 OAKS

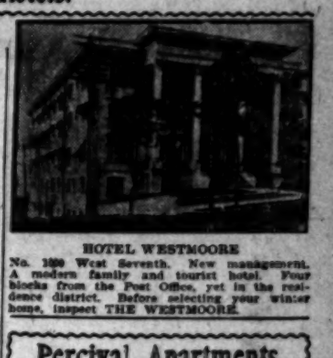

Duck season opens Oct. 1st. If you want a good duck shooting expedition—and an enjoyable vacation combined, 7 Oaks is the place for you. Indian summer here now. For information address Mgr. Seven Oaks, Redlands, Cal., or Call at 210 W. 3rd St., Los Angeles.

HONOLULU For Your Vacation ONLY $125 ROUND TRIP S. S. ALAMEDA
This favorite steamer of the Oceanic Line sails from San Francisco every three weeks to Hawaii. Everyone should make this most delightful of trips. Book now and get the best accommodations. You will find a generous welcome in the islands. There's nothing that compares to it. Sailing October 5, 26. F. M. JENIFER, Agt., 234 S. Spring St. Phones, Home 6789—Main 1917.

When you are at Santa Monica you will want to get a Fish Dinner, the place to get it is at the **Bristol Pier Cafe** Everything first class. Music by Donatelli's Band. Hollister avenue, Santa Monica.

City Hotels.

HOTEL WESTMOORE
No. 1200 West Seventh. New management. A modern family and tourist hotel. Four blocks from the Post Office, yet in the residence district. Before selecting your winter home, inspect THE WESTMOORE.

Percival Apartments Summer rates. The finest equipped and largest Apartment House in the West. Two and three-room apartments, with private bath and buffet kitchen, or single room. Ball and music rooms; large lobby and ladies' reception rooms. 845 S. Hill St. Phone Ex. 778. Broadway 1575

Hotel Sequoia Opens Sept. 15. European. New and modern. Elevator, steam heat, hot and cold water in each room. Baths free. Both phones. 619 S. Olive St.

THE PICKWICK HOTEL
833 SOUTH GRAND AVENUE.
A new finely furnished apartment hotel; 63 handsomely appointed apartments with buffet, kitchens and every convenience for housekeeping, steam heat, hot water and telephone in each apartment. Elevator service day and night. The Pickwick roof garden a delightful feature. Rates—single rooms $15 per month. Apartments $30 per month and up. Under the management of BUTTERFIELD KILBOURNE HOTEL CO.

Queen Apartments 339 California St., Bell Line cars stop at door. Everything new. Steam heat, hot water, private baths, electric light and gas; also janitor service. Special rates to permanent guests. Phones—Broadway 1298; A-7098.

HOTEL LILLIE A modern family hotel located in the heart of the city, opposite Central Park. Table unsurpassed. Both Phones, 324 South Hill St.

Great Northern Railway It costs no more to go East via San Francisco, Portland and Seattle. Superb scenery and service. J. W. PHALON, Trav. Freight & Pass. Agent. 606 S. Spring St., Los Angeles, Cal. Telephones—Home A9535, Sunset Broadway 2991.

Places to Visit in California

If you desire information or booklets about any Hotel or Resort, Steamship or Railroad Trip advertised in The Times, fill out this blank and mail it to "The Information and Resort Bureau, Los Angeles Times," and you will be supplied immediately.

Resort Bureau Los Angeles Times—please send me full information about .....

.....

.....

SIGN HERE:

NAME .....

STREET .....

Hotel and Resort Booklets and Information Blanks always on file at "The Times" Resort Bureau, corner First and Broadway.

BADGER GAME.

PLOT AGAINST HIGH OFFICIAL.

Mayor of Portland Is an Intended Victim.

Woman and Two Men Are in Conspiracy.

Merchant Arrested and Partially Confesses.

[BY DIRECT WIRE TO THE TIMES.]

PORTLAND (Or.) Sept. 27.—[Exclusive Dispatch.] L. L. Mandelay, a North Third-street dry goods merchant, has made a partial confession that he was a party to a clumsy conspiracy to compromise Mayor Lane by having Mrs. Rose Waymire visit him in his office, and raise an outcry that she was being assaulted.

Mandelay was arrested today, and "sweated" by the police. He admitted that, together with a man he knows as Redding, he entered into a plot with Mrs. Waymire, whereby he was to rush into the Mayor's office immediately upon the woman's screams, which she was to utter as soon as she and the Mayor were alone.

SEARCHING FOR CONSPIRATOR.

The police are now scouring the city for the man known as Redding, but up to tonight he had not been apprehended. Trains are being watched for the fellow, and it is considered improbable that he will escape. Mandelay maintains he does not know either Redding or the woman in the case, but it is believed he is shielding them in order to give them sufficient time to leave the city.

The object of the strange badger plot is still obscured. Whether it was for the purpose of extorting money or simply to discredit Mayor Lane is as yet unknown. Mandelay will be sweated further, and it is hoped he will make a clean breast of the whole affair.

About 6 o'clock last night a woman entered Mayor Lane's office in the Hamilton building, where he still looks after his medical practice at that hour of the day, and managed to secure a private interview with him. The Mayor's stenographer left at the moment the woman entered.

After carrying on a conversation with the Mayor for some minutes relative to a letter of recommendation he had promised to write her during her previous interview, Mrs. Waymire suddenly seized the Mayor and cried out for help. She tore at his clothes and sought to place him in a compromising position. He also cried out for the woman to release him, and it was at that juncture that Mandelay and Redding, who were waiting outside in the hall, and were the woman's accomplices, broke through the glass door to the Mayor's private office.

The janitor also rushed in and saw what transpired, while a dentist entered from his office across the hall. He also states that the woman's cries were simulated and the whole affair was a plot

CRIME WAVE.

NEGRO ATTACKS LONE WOMAN.

BRANDISHES RAZOR AT THROAT OF CHICAGO NURSE.

Leaves Victim Lying in Hallway After Brutal Assault, and Police Are Aroused by Crime to Rid City of All Ethiopian Hobos—Others of His Race in Jail.

[BY DIRECT WIRE TO THE TIMES.]

CHICAGO, Sept. 27.—Another brutal attack by a negro, in which Mrs. Clara Ray, 42 years old, a trained nurse, was the victim, caused police officials to take drastic action today in ridding the city of vagrant colored men who are thronging the South and West Side black belts, ready to rob and attack defenseless women.

Mrs. Ray was attacked in front of her home late last night, and was threatened with death when her assailant brandished a razor close to her throat.

Detectives from the Stanton-avenue station, who engaged in a six-hour search, arrested Jefferson Minor, colored, who was identified by the woman. He denied the charge.

Mrs. Ray had been visiting at the home of friends, living on the South Side. She started home shortly after midnight, and was accompanied by one of her friends as far as Ellis Park and Thirty-fifth street. Then Mrs. Ray's escort left her, and she started home alone.

Mrs. Ray was walking south in Ellis Park and was passing in front of the building at No. 3620 when a colored man crept up behind her and seized her around the waist. He dragged Mrs. Ray into the hallway, and, drawing a razor, stood over her and threatened her with death if she attempted to make an outcry.

The colored man struck Mrs. Ray repeatedly when she vainly sought to resist him. After attacking the woman, he left her lying in the hallway, and fled into Ellis Park.

Richard Walton, the negro suspected of murdering Mrs. Lillian White Grant, the kindergarten teacher, was brought here from Springfield tonight.

The police this afternoon arrested Marcus Lehoyne, implicated in the crime by Walton's confession. At the same time suspicion was directed against Walton as the man who killed Lizzie Schroeder, nine years old, near Gary, Ind., three weeks ago.

Information that Walton was working at Gary when the Schroeder girl was murdered has been obtained, according to Assistant Chief Schuettler.

Walton is said to have been employed at Gary as a laborer for six weeks and to have disappeared a few days after the body of the Schroeder girl was found in the woods.

VICE-PRESIDENT OF STANDARD VERY ILL.

[BY THE ASSOCIATED PRESS—P.M.]

NEW YORK, Sept. 27.—Henry M. Flagler, vice-president of the Standard Oil Company, is seriously ill in the Mt. Washington Hotel, Bretton Woods, N. H. His condition is understood to be serious.

Flagler's personal physician, Dr. Dinan, and nurses, are in constant attendance. Symptoms of a general nervous break-down appeared about a month ago, and he was taken to the White Mountains.

Every possible effort is being made to keep his mind from his business affairs, and it is not considered probable that he can testify in the government suit against the Standard Oil Company now in progress here.

TRIAL OF FORD.

(Continued from Second Page.)

I could give him the money in currency, and I arranged to pay him in currency which happened to be in the treasury of the Relief Association."

Mr. Leach did not remember seeing Ford take the money away, but he was certain he had received it.

The witness was still on the stand when the noon recess arrived.

At the afternoon session Mr. Leach identified a telegraphic order from Patrick Calhoun directing the mint to pay Ford $50,000. Following this, the witness said, Ford came to his office on the same day, exhibiting a similar telegram from Calhoun, and was paid the amount in question. A similar telegram from Calhoun, directing payment to Ford of $100,000, was also identified. This money, the witness said, was paid. Cross-examination failed to bring out any facts of additional importance.

LEACH CROSS-EXAMINED.

Earl Rogers of the defense, who had admitted telegrams and receipts without requiring official verification, made a determined effort to shake the testimony of Mr. Leach by testing his recollection of the visits of Messrs. Calhoun and Ford, and attempted to show that the witness could not have had knowledge of the payment of money when the duty had been delegated to a subordinate. The witness, however, finished with his original testimony but slightly impaired.

William K. Cole, formerly assistant cashier at the mint, was the next witness. He was asked to identify the receipts for various amounts paid to officials of the United Railroads. Mr. Cole testified that he had paid Ford the first and third installments, but he was uncertain concerning the second. The first two payments were in currency, Ford and William Abbott, his assistant, having called for the first payment, which the witness recollected perfectly.

As to the third installment, amounting to $100,000, this also was in currency, and Ford had called for it, accompanied by a porter.

It was established that the first payments to the United Railroads, payable to the order of Mullaly, were paid to the treasurer of the company, and were in gold, which was wheeled away in trucks. The testimony of Cole was shaken in no important particular way by cross-examination.

J. D. Hawkins, another employé of the mint, had assisted in preparing the packages of currency required by Ford and which were taken from the funds of the Relief Association. The witness stated that the packages contained bills of various denominations, including $1, $2, $5, and $10 bills.

Nathan Selig, an assistant clerk at the mint, corroborated the testimony of Hawkins. The witness gave his reasons for remembering the visit of Ford as follows:

"I recall the occurrence distinctly because I remarked to Mr. Hawkins that the packages looked as if they might be the Supervisors' bit."

I. W. Hellman, the capitalist, testified that he is a director of the United Railroads, but had attended no sessions of the board during May, 1906. The witness knew nothing of the transfer made through the mint to either Mullally or Calhoun.

"As a director of the corporation," asked Heney, "did you learn, during 1906, that Abe Ruef had been employed by the United Railroads?"

"Five years ago," replied Mr. Hellman, "Mr. Holland, then president of the United Railroads, came to me and asked me if I thought Mr. Ruef should be employed, stating that by employing him peace would be preserved. I advised him that Mr. Ruef was an attorney of some repute and that he had a great deal of influence with the labor unions."

Court was adjourned until next Monday.

UNITED RAILWAYS GETS NOTED SLEUTH.

[BY DIRECT WIRE TO THE TIMES.]

SAN FRANCISCO, Sept. 27.—[Exclusive Dispatch.] Detective Sergeant "Tom" Gibson, who has served the police department for twenty years, will hand in his resignation tomorrow to become chief of the detective bureau of the United Railroads. He begins his new duties Monday.

Detective Gibson has been one of the most active and efficient men in the detective department, and has performed many brilliant pieces of work.

In 1893, he was appointed a detective sergeant by Chief Lees, and since then has handled some of the most important criminal cases in the history of San Francisco.

The first case assigned to him by Chief Lees was that of the notorious gang of counterfeiters, the Rogers brothers. He succeeded in sending seven of this gang to San Quentin. He recovered the $335,000 stolen from the Selby Smelting Works, and convicted the thief, "Jack" Winters.

Gibson was detailed on the celebrated Eppinger case, in which the Eppingers, grain merchants, were charged with defrauding local banks of $788,000 on bogus certificates.

Gibson's last important case was that of George D. Collins. He indicted Collins, and afterward brought him back from Victoria, after having been ninety-five days in the Canadian courts.

HALSEY'S CASE AGAIN POSTPONED ONE WEEK.

[BY THE ASSOCIATED PRESS—A.M.]

SAN FRANCISCO, Sept. 27.—The bribery case of Theodore V. Halsey, former agent of the Pacific States Telephone and Telegraph Company, was again postponed today for a week by Judge Dunne.

Halsey's attorney wanted a continuance of six months and in support of his request presented a statement signed by seven physicians stating that Halsey's condition was still critical. He is suffering from the effects of an operation for appendicitis.

THE CRY OF THE DREAMER.

I am tired of planning and toiling
In the crowded hives of men;
Heart weary of building and spoiling,
And spoiling and building again.
And I long for the dear old river,
Where I dreamed my youth away,
For a dreamer lives forever,
And a toiler dies in a day.

I am sick of the showy seeming
Of a life that is half a lie,
Of the faces lined with scheming
In the throng that hurries by;
From the sleepless thoughts' endeavor
I would go where the children play,
For a dreamer lives forever,
And a thinker dies in a day.

I can feel no pride, but pity
For the burdens the rich endure;
There is nothing sweet in the city,
But the patient lives of the poor.
Oh, the little hands too skilful
And the child-mind choked with weeds,
The daughter's heart grown willful,
And the father's heart that bleeds.

No, no! From the street's rude bustle,
From trophies of mart and stage,
I would fly to the woods' low rustle
And the meadow's kindly page.
Let me dream as of old by the river
And be loved for the dream alway,
For a dreamer lives forever,
And a toiler dies in a day.

—[John Boyle O'Reilly.

"FLUFFY RUFFLES," famous throughout the East, will make her appearance in Los Angeles on October 28.

RAILROAD RECORD.

ALTON DEAL IS COMPLETED.

Directors Clover Leaf Road Approve Purchase.

Hawley-Shonts Properties to Be Unified.

Direct Connections Will Be Constructed.

[BY DIRECT WIRE TO THE TIMES.]

NEW YORK, Sept. 27.—[Exclusive Dispatch.] The directors of the Toledo, St. Louis and Western Railroad (the Clover Leaf) today approved the purchase by that company of a controlling interest in the Chicago and Alton.

At the meeting held today of the directors of the Clover Leaf an exhaustive report was received from the committee which was selected to make a thorough examination of the physical and financial condition of the Chicago and Alton property. This report showed that the condition of property was just as represented, and, in fact, it showed the road to be in a most satisfactory condition.

Now that the sale has been ratified the nature of the improvements necessary to unify the Hawley-Shonts properties, namely, Chicago and Alton, Clover Leaf, Iowa Central and Minneapolis and St. Louis, is being discussed.

Direct connections will be built between the Iowa Central to the Chicago and Alton and the Clover Leaf and the Alton, thereby linking up the Minneapolis and St. Louis, the Iowa Central, the Chicago and Alton and the Clover Leaf roads.

INDUSTRIAL.

SHEET COPPER PRICE DROPS.

FOUR CENTS REDUCTION ON THE POUND ORDERED.

Record Price of 32 Cents Last July Now Down to 20 Cents—Bessemer Steel Works to Close Down for Month or More—Tin Mills Also Suspend—Ores Are "Shy."

[BY DIRECT WIRE TO THE TIMES.]

NEW YORK, Sept. 27.—[Exclusive Dispatch.] The Sheet Copper Manufacturers' Association has ordered a reduction of 4 cents a pound in the base price of sheet copper. This brings the price to 20 cents.

In July a high record price of 32 cents a pound was effective, and since that the 12-cent reduction to the present level has been made through 3 cents and 4 cents each time.

Prices for all sizes of sheet copper are now identical with those put into effect on August 21, 1905.

STEEL WORKS CLOSED.

[BY DIRECT WIRE TO THE TIMES.]

PITTSBURGH, Sept. 27.—[Exclusive Dispatch.] The Bessemer department of the Homestead Steel Works will close next week for thirty days or more. A month ago the Bessemer department at Duquesne made its last steel.

On November 1 the entire Edgar Thompson plant will close. Two additional tin mills closed Saturday.

The Bessemer ore situation is very critical, much more so than the parties interested will admit. All consumers, from the largest to the smallest are short of ores of the Bessemer grade, and are much disappointed. Not a ton of Bessemer pig iron can be had for the next two months at less than $22, a price first made at the end of July, although since then foundry iron has declined $2 to $3 on the ton.

DISRESPECTFUL TO PRESIDENT.

Arrest of Free Thought Editor Follows Return of Letter He Sent to White House.

[BY DIRECT WIRE TO THE TIMES.]

INDIANAPOLIS (Ind.) Sept. 27.—[Exclusive Dispatch.] Some one at the White House does not approve of the President being addressed as "Teddy Bombastors Furioso, Executive Mansion."

A letter thus addressed reached the White House, and was returned unopened to the postal authorities here. The arrest of Charles M. Dyer of Cloverdale, editor of Free Thought, Free Love, and Free Labor, followed. In his cell today Dyer said: "Teddy calls himself a furioso. Can't he stand it when somebody else so calls him?"

Concerning his free love, Editor Dyer said: "I will rot in jail before I change my mind." He is an educated man.

USEFUL LIFE IS ENDED.

Miss Mary Burdette, Sister of Dr. Robert J. Burdette, Dies in Chicago.

[BY DIRECT WIRE TO THE TIMES.]

CHICAGO, Sept. 27.—[Exclusive Dispatch.] Miss Mary Burdette, sister of Dr. Robert J. Burdette of Los Angeles, died today at the Chicago Baptist Hospital, following an operation performed more than a month ago at the Polyclinic Hospital.

For nearly thirty years Miss Burdette had been the corresponding secretary of the Woman's Baptist Home Missionary Society, and she had also been connected with the nurses' training school, where she made her home.

Miss Burdette was probably one of the best known women lecturers in the country, as she had traveled widely in the interests of Baptist missionary work.

ITALIAN PRIEST SLAIN IN BOXER OUTBREAK.

[BY THE ASSOCIATED PRESS—A.M.]

SHANGHAI, Sept. 27.—An outbreak of boxerism has occurred at Nankangsien, in the southern part of the province of Kiangsi.

An Italian priest and a number of converts have been murdered at the village of Tawouties, and the Lazarist Fathers' mission at Manchowfu has been burned.

The missionaries escaped to Kiafu, whence they telegraphed for assistance.

CRUISERS IN PORT.

(Continued From First Page.)

some of the other cruisers of the fleet on the way.

MEETING OF ADMIRALS.

Admiral Swinburne put off from his flagship, the cruiser Charleston, as soon as the West Virginia moored.

On board the latter vessel, the rails were manned, and the band struck up a lively air as Admiral Swinburne stepped onto the quarter deck to greet the commander-in-chief of the fleet.

The brief formality over, the two admirals shook hands warmly, and at once retired for an official conference relative to the departure of the cruisers California, Charleston and St. Louis, for target practice at Magdalena Bay.

Capt. J. B. Milton, commanding the West Virginia, received a score of newspaper men, who had been waiting in launches for an hour to come aboard.

At 1 o'clock this afternoon, a joint committee of about one hundred men, prominent in political, business and social life of San Francisco, and nearby cities, boarded the West Virginia to greet and welcome Admiral Dayton and the officers of the fleet. It was arranged for United States Senator Perkins to make a brief formal address of welcome.

IMPORTANCE OF VISIT.

San Francisco and California are keenly alive to the importance of the arrival of Admiral Dayton's squadron as signalising the coming mobilization in these waters of the greater part of the American navy. It will be by way of an official notification to the world that the central government recognizes as never before the huge growth of the industrial and commercial life of the West and the vast part the Pacific Coast is destined to play in securing and maintaining for the country at large a fair share of the trade of the Orient.

It is predicted further that the assembling of sixteen battleships and ten or twelve cruisers in California, Oregon and Washington waters will do much to secure in Congress the enactment of the long-deferred Ship Subsidy bill, for the lack of which American commerce is carried largely in foreign bottoms.

COAST NAVAL NEEDS.

A serious problem to which immediate and urgent attention will be called by the mobilization here of the fleet is the right of the Pacific Coast to have additional coaling stations, shipyards, navy repair shops and commodious dry docks.

The suggestion has been made that the lack of coaling facilities in these waters for such a naval centralization as is about to be realized, may give an impetus to the experiments already being made in the conversion of war craft from coal burners to oil burners.

California is weak in her native coal supply, but remarkably strong in her capacity to supply crude oil in unlimited quantities.

JAPANESE WERE POLITE.

During their long cruise in oriental waters the officers of the armored cruisers squadron have had ample opportunity to observe the policy of the Japanese.

While in Japanese ports, the Mikado's officials were scrupulously polite to all officers and men of the fleet.

No incident occured that caused the least international friction. The "Jackies," on shore leave, were treated with unusual consideration and everything was most harmonious.

While the fleet was at target practice off Chefoo, the Japanese training squadron arrived there and Admiral Dayton permitted several hundred Japanese cadets to inspect our vessels.

At this time there was great excitement over the school controversy in this city, and much war talk was indulged in. It was common for the officers of the American fleet to be asked at the English clubs in the China ports when the United States was going to war with Japan, and how much longer the Americans were going to submit to Japanese demands. But all this talk was suffered to pass without comment by the American officers.

GERMANS HOSPITABLE.

The German consular officials were especially solicitous of the welfare and entertainment of the officers of the fleet, at every port visited in the Orient.

It is a matter of record that the German Consuls were the first to call on Admiral Dayton and the first to offer their good offices upon every occasion.

According to the statements of the fleet officers, the Germans in the Orient are now showing the greatest friendship and good will toward America, and a marked change has come over all the German officials since the recent diplomatic friction between Japan and the United States.

HONOLULU PATRIOTIC.

The stay of the cruisers in Honolulu was marked by one of the most enthusiastic patriotic demonstrations that the islands have ever witnessed.

Citizens of Honolulu told the officers frankly that they were overjoyed at the coming of the ships.

During the eighteen days that the ships remained at Honolulu, the officers were made fully acquainted with the sentiments of the American residents of the islands concerning Japanese immigration. They were told that the Japanese in the Hawaiian Islands had become so domineering and overbearing it was almost impossible for an American to live among them.

The feeling against the Japanese in the Hawaiian Islands, according to the officers of Admiral Dayton's squadron, is very bitter, and it has made a deep impression on them.

As to the probability of a war with Japan, all the officers are skeptical.

"It takes money to make war" is the way they put it, "and Japan has not the money and cannot borrow it. That the jingoes in the army, navy and political life of Japan would like to provoke a war with the United States is admitted; but it is believed that the wise counsel of the elder statesmen, who realize the utter hopelessness of such a struggle, will prevail.

All during the long cruise around the world the men of the fleet have been engaged in incessant drill and target practice.

The officers state that never in the history of the service have the ships' crews been trained to such perfection in drill and tactics as have the 3000 "jackies" of Admiral Dayton's squadron.

WARSHIP MAKES NEW "WIRELESS" RECORD.

[BY DIRECT WIRE TO THE TIMES.]

SAN FRANCISCO, Sept. 27.—[Exclusive Dispatch.] That a new and marvelous record of long-distance transmission by wireless telegraphy was established by the armored cruiser Pennsylvania is the belief of Capt. Aaron Ward and officers in the fleet.

When the warship was 1000 miles off the coast, a message was caught which was identified as being sent from the naval station at Savannah, Ga., to some ship in the Atlantic.

The message could not be read, but the sender was identified, and complete confirmation of the remarkable event, which promises to revolutionize wireless telegraphy, is now being sought.

It is estimated that the distance between Savannah and the Pennsylvania at the time was 4000 miles. North Head station, at the mouth of the Columbia River, was spoken 1700 miles away.

The possibility that the Japanese have obtained the secret cipher codes of the navy is agitating the officers of the cruiser fleet. These codes are of vital importance in naval operation, and are carefully kept under lock and key, but it is claimed that discharged Japanese mess attendants, who are suspected of being spies, had access to the cabinets in the officers' quarters, where the codes were placed.

MORE CHANGES MADE IN VESSELS OF FLEET.

[BY THE ASSOCIATED PRESS—P.M.]

WASHINGTON, Sept. 27.—As the result of additional changes found to be necessary in the battleships of Admiral Evans's fleet, now under orders to sail for the Pacific, it has been found that an additional period of sixty days must be spent by the big ships in the navy yards, where they are undergoing the repairs required to fit them for the voyage.

It is hoped, however, that this additional work can be executed without delaying the fleet beyond the date set for the departure—December 15 next.

The new work will consist in the installation in each ship of a system of fire patrol, involving the construction below the protected deck of half a dozen separate telephone booth exchanges. These little booths will connect not only telephone but by voice tubes with the captain's station on the bridge and in the conning tower, and there will be one booth for each caliber of gun, in order that the commanding officer can direct personally the fire of the guns at will.

NAVY SHIPBUILDING THWARTED IN WEST.

[BY THE ASSOCIATED PRESS—A.M.]

NEW YORK, Sept. 27.—Henry T. Scott, who was president of the Union Iron Works of San Francisco when that concern built the battleship Oregon, said in an interview here as to the approaching cruise of the United States battleship fleet to the Pacific Coast, that the navy of the future will have to be almost the product of eastern ship yards, as labor conditions on the western coast make economical construction of battleships impossible.

"Conditons are getting worse instead of better in the labor market in the West," said Scott. "With the added cost of freight on the material necessary in battleship construction, and the fact that with a shorter work day our mechanics receive 25 per cent. higher pay than in the East, it is impossible for western shipmakers to compete with those of the Atlantic seaboard."

Bracing food for steady nerves—
Nutritive food for healthy appetites—
Strengthening food for sturdy muscles—
The most nourishing wheat food

Uneeda Biscuit

5¢ In moisture and dust proof packages.
NATIONAL BISCUIT COMPANY

Reopening

Lamb Department Market
452 SOUTH BROADWAY
Home F4842 Exchange 398

has just been put under a new management and although all of our departments are not yet in operation, we shall be pleased to have all our old friends drop in or phone us.

OUR FRUIT DEPARTMENT is well stocked with the best of everything in the market. For Sunday's dinner, we have Alligator Pears, Artichokes, Cauliflower, Brussels Sprouts, New Walnuts, New Figs, elegant Grapes, Pears, etc., etc.

OUR MEAT DEPARTMENT will carry nothing but the finest cuts of all kinds; our delivery prompt, our prices fair, our employes courteous and attentive.

OUR FISH AND POULTRY DEPARTMENT will be in capable hands, and we intend carrying only the very best.

OUR GROCERY DEPARTMENT we intend to continue with a view of establishing other lines, and we desire to close out this stock quick. Therefore, we will hold a clearing sale Saturday. Space won't permit us to quote prices on our extensive stock, therefore, we will sell all groceries at a discount of 50 per cent., or in other words, at just half of our usual retail prices.

NOTE:—As we desire to remodel, clean and paint our store, we will give free to the poor of Los Angeles all perishable fruits and vegetables that are unsold at 10 P. M. tonight.

Palace Market

We are now in our new store, across street (S. W. cor. M and Spring) from our old stand. We claim the finest, most sanitary and up-to-date market in all departments on the Coast—none better.

Our Fresh Meats, Delicacies, Fish, Poultry and Oysters are displayed in double-plate glass refrigerators in counters 120 ft. long, free from all atmospheric conditions.

Foothill Fruits and Vegetables

Note our steam table in our delicacy department. Once a customer always a customer.

Choice Veal Roasts, 12½c lb.
Legs of Yearling Mutton, 12½c lb.
Pot Roasts, 7c and 8c lb.
Boiling Beef, 5c and 6c lb.

OLD RELIABLE PALACE
Third and Spring Streets
Come early and often. Prompt deliveries.
Main 415 Home Ex. 41

We Make to Order

Ladies' shirt waists and shirt waist suits from the newest wash goods, silk and wool.

Perfect style and fit marks every garment we turn out.

Machin made garments means satisfaction.

Take elevator to 4th floor.

Machin Shirt Co. Inc.
Shirt Makers
124 S. Spring St

Did You See Those New Worsteds?

They're imported—every one of them—and the patterns are strictly exclusive. The rich, new, soft tones of brown, mouse, elephant and smoke, are in the lead.

They're on display in the window. If you have any suit notion at all, I believe they will interest you.

B. Gordan
DRAPER AND TAILOR
104 South Spring Street

It cheers without enervating
well-made
POSTUM
"THERE'S A REASON."

Keeley Cure
1022 South Flower
HOME PHONE 1801.

There is release for all from the liquor habit if they but take the Keeley Cure. An easy, quick, pleasant treatment. We shall be glad for you to call and investigate.

WHILE "ON TOUR"

MISS ELLEN TERRY Wrote:

"Your soap is quite the nicest I have chanced upon this side of the ocean. Will you kindly send me a half doxen boxes of 363 Toilet SOAP to Boston—Hollis Street Theatre—to meet me there on arrival. I cannot speak highly enough of 363." Yours truly,
ELLEN TERRY

BUCHAN'S is the only Absolutely Pure Soap
Buchan's Soap now on sale at all Sun Drug Co. Stores

Men's Clothing Clothes for Men and Young Men
DESMOND'S
Corner Third and Spring Streets

TEETH On Plates that FIT. GUARANTEED. Cor. 5th & Hill Sts., Opp. Central Park. Established 1904. Dr. M. E. Spinks

All work done to your satisfaction—or money back.
Walter Optical Co.
419 S. Spring Street
C. J. Walter, Prop. Established 24 years.

Safes AND Vaults
Fire and Burglar Proof
CHENEY-WEST COMPANY
316-18 So. Los Angeles Street

Japanese Bazaar
The YAMATO Inc.
MAIN STORE—214 S. Broadway.
STORE NO. 2—352 S. Broadway.
STORE NO. 3—437 S. Broadway.

We Move Oct. 15
into our new store, 431 S. Broadway. Watch for announcement of opening.
J. ABRAMSON
133 So. Spring St.

WASHINGTON.

MANY SEEKING CHAIRMANSHIP.

Head of Rivers and Harbors Committee Is Plum.

Burton's Mantle Considered Quite Desirable.

Lorimer of Chicago Thought to Be in Lead.

[BY DIRECT WIRE TO THE TIMES.]

WASHINGTON, Sept. 27.—[Exclusive Dispatch.] Representative William Lorimer of Chicago is regarded by his opponents in the field as having the best chance to succeed Theodore Burton of Ohio as chairman of the important committee on Rivers and Harbors.

Letters have been received in Washington from members of Congress interested in this appointment which indicate that Representative Lorimer is accorded the inside track in the race at the present time.

Directly in line for promotion by reason of seniority is Representative Acheson of Pennsylvania, who will have the backing in his candidacy of the Pennsylvania delegation and some support from Ohio at the outset. Pennsylvania is extremely anxious to get the appointment because of improvements wanted on the Delaware River at Philadelphia.

Another prominent candidate is Representative Davidson of Wisconsin, who is understood to be the choice of Representative Burton for the place.

To Mr. Lorimer is conceded the backing of the States interested in the deep waterway project from Chicago to the Gulf, and this is the largest nucleus of Congressmen yet gathered about any candidate for the chairmanship.

CUBA.

MAGOON GIVES CUBANS ADVICE.

JUDGES COMPLETION OF NECESSARY PUBLIC WORKS.

American Governor Wants Islanders to Be in Position to Handle Ship of State When New President Is Chosen—Attempt to Start Revolution Denounced.

[BY THE ASSOCIATED PRESS—A.M.]

HAVANA, Sept. 27.—In a statement to the public today, Gov. Magoon says: "The completion of the census of the coming elections and a continuation of the road building already inaugurated, as well as many other necessary public works, must be completed as soon as possible in order that when Cuba is turned over to its newly elected President the government may be on a fair working basis and free from the annoyances of petty, would-be military adventurers."

Every effort is being made tonight to ascertain the identity of the person who last night sent a news cablegram to a New York newspaper, as it is believed that the knowledge would be a step toward locating Americans here who are interested in the movement. It appears that the cablegram was brought into the office by a negro, and it is believed that this man can be found.

The source from whence the money for the revolution comes is being sought diligently by Secret Service officials, who are confident that they can locate the firm which distributed the funds in Havana. The Havana business men deprecate the movement and declare it suicidal and unpatriotic. The Post, in an editorial article, declares the movement has no material importance, as the conspirators, although well supplied with money, are unable to muster a corporal's guard from people of any standing, military or otherwise.

It was rumored tonight that Gen. Asbert and Gen. Costa had taken to the field, but the report could not be confirmed. It is known that leaders of the movement had planned to start the revolution today at several different points. When Gen. Mirit was taken into custody he was in an automobile and it is alleged he was preparing to leave for the locality assigned to him.

IGNORE AGREEMENT.

Lumber Sawmill Workers Attempt to Control Action of Four Thousand Others.

[BY DIRECT WIRE TO THE TIMES.]

CHRISTIANIA (Norway) Sept. 27.—[Exclusive Dispatch.] A new labor conflict, involving 4000 men, is threatened at the Fredrickstad sawmills.

The trouble is caused by forty men, who refuse to abide by an agreement entered into by the central board of their own organization.

The board is against the forty, but looks now as if these refractory members could not be controlled.

CABINET CRISIS PENDING.

Settlement of Bulgarian University Tutors and Students Leads to Exodus of Latter.

[BY DIRECT WIRE TO THE TIMES.]

SOFIA (Bulgaria) Sept. 27.—[Exclusive Dispatch.] A Cabinet crisis is imminent because of the general dissatisfaction with the Ministry, especially among the educated classes.

Since the trouble at the university, caused by the punishing of several professors and many of the members of their classes, nearly all the students left Bulgaria to attend foreign universities. Only two students remain to graduate here.

PETTIBONE TRIAL SET.

Labor Leader Accused of Murder of Ex-Gov. Steunenberg in Court After Long Illness.

[BY THE ASSOCIATED PRESS—A.M.]

BOISE (Idaho) Sept. 27.—George A. Pettibone, one of the men charged with the murder of ex-Gov. Frank Steunenberg, has so far recovered from his recent illness that he was able to appear in court today and entered an order fixing his trial for October 15.

The prosecution and defense announced that they would be ready at that time.

Pettibone plainly showed the emaciating effects of his recent illness.

Arguments on an injunction asked for by a Boise resident to prevent the State paying the jury bill of the Pinkerton National Detective Agency for services rendered in the Haywood case, were heard today by Judge Wood and the decision reserved.

ROYAL WRATH.

WHY THE CZAR GOT FURIOUS.

NEW LIGHT THROWN ON DEPARTURE FROM DENMARK.

Nicholas Took Offense at Letter Written by Dr. Hansen Asking Him to "Be Just to Finns," to Which King Christian Added What He Deemed an Indignity.

[BY DIRECT WIRE TO THE TIMES.]

COPENHAGEN, Sept. 27.—[Exclusive Dispatch.] There came to light today the first completed and authentic account of the incident which sent Emperor Nicholas away from Denmark in an angry frame of mind, disposed never to visit this country again.

One of the main actors in the case was Dr. Norman Hansen, for several years a physician in Chicago. The incident has been widely discussed, but hitherto the public has known nothing as to just what happened.

When Nicholas II was at the Danish summer palace of Fredenborg, he received a letter written by Dr. Hansen, asking him to "be mild and just to the persecuted Finns." The Czar shook with indignation and left the room.

After dinner, Nicholas sent his adjutant to ask King Christian to ascend the stairs.

"The Czar wants to speak to Your Majesty," said the adjutant.

"If so," replied the old King, "I am the host in this palace, and the Czar will find me in my rooms."

Immediately afterward the Czar stepped into Christian's library, white and furious. He demanded in the most peremptory way that Dr. Hansen should be arrested.

The gentle old King told his autocratic grandson that he could not arrest anybody who was not in conflict with the law.

"Besides," added the King, "I see no reason whatever for the arrest of this man. He has only written to you in a polite and respectful way in favor of the Finnish people."

Nicholas, however, would not hear of anything of this kind, and, growing still more excited, again demanded that Dr. Hansen be arrested.

Once more, calmly, but absolutely, the King refused to take any such step. Then, it is said, the Czar left the room, slammed the door as hard as he could and went upstairs. The next morning he left Copenhagen and has never since put his foot on Danish soil.

CONGRESS OF HYGIENE.

CITY SMOKE IS BAD ON LUNGS.

PULMONARY ILLS TRACED TO THIS NUISANCE.

Prussian Health Officer Makes Interesting Observations as to Effects of Atmosphere in Rural and Manufacturing Districts—White Plague Worse in Latter.

[BY DIRECT WIRE TO THE TIMES.]

BERLIN, Sept. 27.—[Exclusive Dispatch.] That recent scientific investigations in various large cities have established a direct connection between the smoke nuisance and the prevalence of pulmonary diseases was a fact revealed to the attendants at this morning's session of the International Congress on Hygiene by Dr. Louis Ascher, a health official of Koenigsberg, Prussia.

The observations whereon Dr. Ascher bases his conclusions embraced systematic comparisons of the health societies of purely agricultural districts with those where quantities of smoke are disseminated through the atmosphere.

In every case, he found not only that tuberculosis is more common and spreads more rapidly in smoke-afflicted districts, but also that inhabitants of such districts show a marked predisposition for the acuter form of lung troubles, like pneumonia.

POPE FAVORS FRANCE.

This Will Be Shown When New Cardinals Are Created at Coming Consistory.

[BY DIRECT WIRE TO THE TIMES.]

ROME, Sept. 27.—[Exclusive Dispatch.] At the next consistory, to be held early in the winter, at which several cardinals will be created, preference will be given to French prelates, as the Pope wishes to show particular benevolence to France, where the church is undergoing such serious trials.

Among the Italians to be named are Mgrs. Sardi, Laland and Gasparri.

GET A GOOD FILL NOW.

Pie Prices Will Be Raised by New York Bakers Because of Increased Cost of Flour and Fruits.

[BY THE ASSOCIATED PRESS—A.M.]

NEW YORK, Sept. 27.—Wholesale pastry companies announce that the price of pies and other pastry will be raised about October 1, owing to the increased cost of material. A special meeting of the Bakery Employers' Association was held today to decide definitely on the increase.

It is proposed to increase the prices of 3½, 6 and 13-cent pies by 1 cent each. The 13-cent pies will not be affected.

The reason given is that flour and fruits cost more than they did three months ago.

WICKERSHAM RESIGNS.

Nomination of Alaskan Judge Will Not Go to Upper House of Congress Again.

[BY THE ASSOCIATED PRESS—A.M.]

WASHINGTON, Sept. 27.—President Roosevelt today received a letter from Judge James Wickersham of the third judicial division of the Circuit Court in Alaska, with headquarters at Fairbanks, and the announcement is made that Judge Wickersham's resignation is accepted.

Judge Wickersham, however, will serve until his successor is appointed.

The nomination of Wickersham has several times been sent to the Senate, but because of opposition to him, charges of a serious character having been made a number of times, his nomination was never confirmed, but he continued to serve for a number of years through recess appointments.

DROWNS AT CLEMENTE.

Los Angeles Young Man Victim of Attack of Cramps on Island Shore.

Verne Ward, aged 23, a son of Mrs. E. S. Ward, of No. 1177 East Forty-ninth street, was drowned by the shore of San Clemente Island Thursday evening.

Young Ward, with a party of campers, went to the island Tuesday on the launch Music. The fatality was caused by an attack of cramps while he was bathing. The body was brought to Long Beach on the Music, where it arrived last evening.

BRAGGADOCIO.

SIGNOR TOSELLI MAKES THREATS.

WARNS KING OF SAXONY TO LOOK OUT FOR HIM.

New Husband of Countess Montignosso Talks in Ferocious Manner For One so Physically Slight—Declares He May Bring Royal Bride and Child to Free America.

[BY DIRECT WIRE TO THE TIMES.]

PARIS, Sept. 27.—[Exclusive Dispatch.] "The King of Saxony had better look out for me," declared Sig. Toselli, the new hubsand of Countess Montignosso, before leaving for Florence last night. "The Italian laws cover our possession of the Princess Anne Monica Pia, but if any chicanery threatens that possession, plans already have been made which will remove both us and the Princess from the public view indefinitely."

The bridegroom's physical appearance does not match his braggadocio words, for he is under-sized and has pink cheeks, large, poetic eyes, a silken moustache, long pianistic hair and the general air of an artist and dreamer. Yet before taking the train, he disposed of a substantial quantity of sausage and sauerkraut and smoked a big cigar. The face and air of the former Princess expressed entire tranquillity.

"If, through some trumped-up technicality, the attempt to seize our child promises to be successful, we shall simply go to free America," added the pianist. "I have lots of friends there, and powerful ones, too, for I have made more than one musical tour on the other side, taking in such cities as New York, Boston and Chicago. It will be quite impossible there to separate my wife and her child, and it is possible that we shall be happier there than elsewhere."

Sig. Toselli comes from a well-to-do Italian family. The couple passed part of the afternoon in Paris on a shopping tour, during which, according to the manager of the hotel where they stopped, they must have spent several thousand dollars for gowns, hats and furniture.

The hotel where the Princess usually stays signified a preference not to have her stay there on this trip, and at 5 o'clock in the morning the couple were forced to wander over Paris in a rickety cab to find whatever accommodations they could.

Buy Sample Shoes.

Ladies—Visit my sample shoe shop on the fifth floor of the Merchants Trust Bldg., No. 207 South Broadway. I sell the finest shoes made, in the latest styles and in all sizes, for $2 a pair. Harry Magill, the Sample Shoe Man.

COLOR SCHEME FOR MONEY.

Bankers Ask That Each Denomination of Bills Be of Different Hue.

[BY THE ASSOCIATED PRESS—A.M.]

ATLANTIC CITY (N. J.) Sept. 27.—If the Secretary of the Treasury will grant a request contained in a resolution presented today at the American Bankers' Association convention, the teller's desk of the average national bank will somewhat resemble the ribbon counter of a department store. The resolution proposes that each denomination of bank notes be made of a certain color. The resolution was referred to the incoming executive council.

At today's final session, President M. E. Ingalls of the Merchants' National Bank of Cincinnati delivered an address on "Our Present and Future Prosperity."

Among the resolutions presented, all of which were referred to the executive council, was one from E. R. Mosely of Kansas, favoring such legislation, both State and Federal, as will provide strict supervision of the issue of stock and other securities of public service corporations.

AFTER UTAH OIL.

Los Angeles Capitalists Form Company to Drill the Promising Virgin River Valley Field.

After purchasing a large tract of land in the Virgin River Valley, Utah, a group of Los Angeles capitalists have incorporated under the laws of Arizona, with the purpose of drilling for oil on their land, which is northeast of the Rhyolite well. The company is a close corporation capitalized at $300,000 of which 240,000 shares have been subscribed, the balance to remain in the treasury.

John R. Powers, who has large interests in the company, has recently returned from the field and states that the oil strata can be followed for miles running parallel. Powers is confident that the oil supply is inexhaustible, the conditions being similar to the Pennsylvania field, having the drainage of the extensive coal field above. United States Senator Clark owns six sections of oil and coal land adjoining.

Those interested in the company are ex-Gov. W. T. Thornton of New Mexico; Victor Ponet, Belgian Vice-Consul; ex-Senator Robert N. Bulla, Warren Gillelen, William A. Ramsay, George W. King, P. W. Powers, D. S. Patterson, R. W. Kenney, Harry Jackins, M. E. Spinks, Thomas B. Brown, Louis E. Bradt, Jordon S. Neel, W. H. Spinks, Thos. J. Conrad, John R. Powers and E. V. Chavez.

An analysis of the oil from the Rhyolite well taken by Prof. Ebaugh of the University of Utah shows 33 per cent. illuminating, 64 per cent. lubricating, and a residue of 3 per cent.

THE TIMES MAGAZINE the coming Sunday will contain a delightful account of a trip to the top of Mt. San Jacinto.

25c Corset Covers From 9 to 10. . . . 12½c

Good muslin corset covers with deep yoke, trimmed with lace beading and ribbon. Some of them are equal to a 35c corset cover. For an hour this morning, 9 to 10, 12½c; no phone or mail orders; 2 to a customer; third floor.

The Broadway—Headquarters for Silks and Dress Goods

BOTH PHONES EXCHANGE 337

The Broadway Department Store

Broadway, Cor. 4th., Los Angeles Arthur Letts

Pumpkin Pies 150; While They Last 5c

A souvenir bargain in connection with the Harvest Sale today; fresh baked pumpkin pies, 150 of them, while they last, fourth floor, 5c each; come early. They should not last an hour at this price.

STORE OPEN SATURDAY UNTIL 6 P. M.

A Trading List of Great Profit To You. Read On

Silk Plated $1 Stockings 59c

Think of buying fine quality silk plated stockings that always sell at $1 at the ridiculously low price of 59c.

That's the most important stocking news we've published in many a day. Both black and white, full fashioned, spliced heel and toe. Come early, they should not last long. They wear better than silk, you know. Aisle 5.

Women's 50c Lace Stockings 35c

The best 50c stocking on the market, new original patterns, full fashioned, black, all over lace and white lace boot effects; double sole and spliced heel and toe. Today, aisle 5, 35c.

Saturday for Ribbons 25c to 59c Values 15c

5,000 yards of ribbons, taffeta, messaline, fancy, hard finishing silk, No. 60 widths, all the leading shades, messaline, the No. 80 pastel shades, fancies—striped and printed warps.

Widths up to 5 inches, not a ribbon worth less than 25c; most of them 35c, 40c and 50c values. Today, aisle 1, 15c yard.

Turn Over Collars 5c

10c to 15c Values. . .

Swiss and nainsook tab collars; plain or double bands; daintily embroidered; some with Japanese drawn work; actually worth 10c, 12½c, and 15c; today, aisle 2, 5c.

Drape Veils 69c

$1 to $1.50 Values

Plain and crepe chiffon drape veils included, chantillies and novelties, all the wanted colors; hemstitched border on three sides; 1½ yards long; $1, $1.25 and $1.50 values today 69c.

New and Fashionable Suits

THE TOP NOTCH OF STYLE

LOW PRICES THAT SPEAK FOR THEMSELVES

This suit department is broadening out, reinforcements are being hurried forward every day. It's almost impossible to keep up with the many new arrivals. They're all seeking for publicity; they're all worthy of it.

The price range is varied, to meet the conditions of every pocket book.

Most important news today about

New Suits at $30.00

Fancy browns and grey stripes, cheviot suits, collar piped with a narrow white silk cord; skirts full pleated with bias folds at the bottom; very chic new style; garments that will find quick favor at $30.

Prince Chap Suits $20.00

Three-quarter semi-fitting style, made of broadcloth, velvet collar and cuffs, pleated skirts, bias bands, one of the snappiest styles of the season. They'll just hurry right out at $20. Second floor.

Prince Chap Suits $17.50

Grey worsteds, plain tailored suits; very stylish skirt with bias folds; an unusually low price for these splendid garments; $17.50; second floor.

3 Button Cutaway $15.00

On the Prince Chap order, made of striped novelty serge, skirt pleated, trimmed with bias folds, well tailored throughout. This is a surprising value at $15.

Prettiest Hats in Los Angeles TO SELL AT..... $5

Not only are these the prettiest hats you'll be able to find at this price, but they are the most practical hats. A wonderful variety of styles, the pretty blending of the new Fall colors, the pretty shapes that make them hats to be desired by the women of discriminating taste.

Make up your mind to this if you purchase a Broadway $5 hat you've purchased all the value and style that it is possible to put into a hat at this price. Second floor.

Men's $3.00, $3.50 Shoes, Oxfords, $1.85

A GREAT COMPARISON VALUE

We'll demonstrate to every man in Los Angeles Saturday Broadway leadership in the selling of shoes. Here are shoes and oxfords for men. Bona fide $3.00 and $3.50 values to sell at $1.85. All styles in the lot; bright patent colt's skin, gun metal calf, vici, in button, blucher and lace model. Compare them with the values you see advertised under the head of Creditors' and Trustees' sale. IN FACT, compare them with any shoes you see in Los Angeles at $3.00 and $3.50. Saturday's price $1.85. Come early for best selection.

Women's Shoes and Oxfords, $3.00 and $3.50 Values, $1.85

We're going to crowd the shoe section Saturday. Women's shoes have joined this comparison price $1.85. The biggest lot of fine shoes that were ever offered at such a small price. Up-to-date models, extension or light soles, patent colt, patent kid, gun metal or plain kid leathers, lace, button or blucher style, oxfords in blucher, lace and sailor ties; all sizes and widths. Don't let this opportunity go by; aisle 5; $1.85.

$1.25 Comfort Slippers 69c

Common Sense Style for Women

Misses' and Children's $1.50 High Shoes 75c

WOMEN'S HIGH SHOES 75c

$1.50 Values (from 8 to 10)

Fine dongola kid and patent leather, lace and button styles, no C. O. D. or deliveries. 200 pairs while they last, between 8 and 10, 75c pair.

Buy Groceries for Over Sunday

Save at Broadway prices; phone Ex. 337.

WHITE CHERRIES 24c—Fine table goods.

MONARCH E. JUNE PEAS 19c CAN.

COMB HONEY 15c

COSTA RICO COFFEE 20c

SALMON CUTLETS 17c, large can; 11c, small can.

2 LBS. BUTTER 69c—Full wgt.

POTATOES, 100 LB. SACK, $1.39—Smooth, fine ones.

3 Bars Fells Naptha Soap 10c FROM 8 TO 9 A. M.

No phone or small orders; deliveries only with other grocery orders.

Mining Men Say:

"The Western Gasoline, or distillate, Hoist uses one-half the fuel required by other hoists."

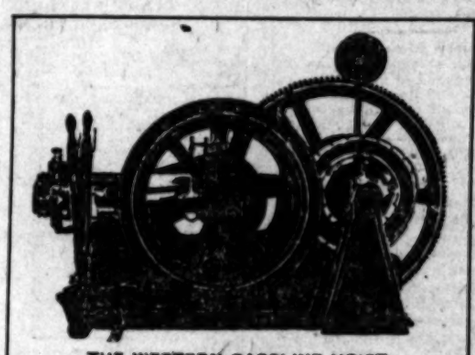

THE WESTERN GASOLINE HOIST
7 to 180 Horsepower

Factory close by the mine.

Always reliable.

Does more work for its rating.

Costs the least to transport.

Prices Right Quick Delivery

Call or Write. Catalogue on Application.

More in Use in Goldfield than all Other Makes of Gasoline Hoists

Western Gas Engine Company

Works 908-932 No. Main St. Any Eastlake Car Passes the Door.

Oakland Branch, Third and Washington. Nevada Sales Agency, S. C. Smith, Goldfield

LUSITANIA GOES SLOWER.

Takes Longer to Make Eastern Trip Than to Cross on Her Maiden Voyage.

[BY THE ASSOCIATED PRESS—P.M.]

QUEENSTOWN, Sept. 27.—The passage of the steamer Lusitania, from New York, September 21, occupied five days four hours and nineteen minutes, or three hours and twenty-five minutes more than her outward trip.

The American coal was said by the engineers not to have been so satisfactory as the fuel used on the western trip.

Sample Shoe Company.

Top floor Bryson Block. Second and Spring. Sample shoes for men, women and children at wholesale prices.

THE TIMES MAGAZINE the coming Sunday will tell how the Postoffice Department is experimenting with automobiles and other quick methods of handling the mails.

THE TIMES MAGAZINE the coming Sunday will contain an abundance of good fiction as well as other entertaining and instructive reading.

Wood Sizes

Wood is sold in the following standard market sizes:

12 in. Stove (split)
12 in. Blocks (4 to 8 in. dia.)
16 in. Blocks (5 to 8 in. dia.)
24 in. Blocks (6 to 10 in. dia)
4 foot logs.

Special lengths cut to order.

DIAMOND COAL CO.

235 W. Third St. Both Phones Ex. 318

... Sterling ... Silver Wares

We carry a complete, well-selected, and up-to-date line of Sterling Silverware, ranging from the simplest novelty to a complete dinner service.

We invite inspection and Comparison of Prices.

S. Nordlinger & Sons Jewelers Established 1889

323 So. Spring Street

NOW FOR TROUBLE.

RUGBY GAME ON SATURDAY.

Contest Is Arranged With Local Castaways.

Try-out of Palo Alto Men to Be Held Today.

Cardinals May Take on San Bernardino Men.

Arrangements for the Stanford-Castaway Rugby contest have been completed, and the game has been scheduled for a certainety, at Fiesta Park, next Saturday. Terms were finally agreed upon this afternoon between Manager Guy Knupp of the Stanford team and Walter Hempel, manager of Fiesta Park.

Stanford's first team will be picked today, when the first game with an outside team will be played. Stanford meets the Barbarian aggregation of San Francisco, and the showing made by the Cardinal aspirants in this contest will largely determine which men will be taken on the southern trip.

Arrangements are also under way for a game between Stanford and San Bernardino on Friday, October 4. Because of the refusal of the president of the school board to dismiss school for half a day, it was thought that the players on the High School team would be unable to participate in the game, but Capt. Atwood, who is in Los Angeles, says that the game will be undertaken in spite of the opposition of the school authorities.

Stanford's visit to Los Angeles will be the only trip of the football team away from the campus this season. Negotiations for a trip to Reno, to play the University of Nevada, fell through, although the sagebrush team will probably be played when it comes to the Coast.

Eighteen or twenty men, including Manager Knupp, and either Coach Lanagan or Presley, will come to Los Angeles next week. Knupp has wired that the team will arrive on Friday, and if the San Bernardino game is scheduled, the Stanford players will leave for that city Friday morning. The present plan is to have the team spend Friday night at San Bernardino, and return to Los Angeles Saturday morning, in time to play the Castaways in the afternoon.

Because of the little time intervening before the game at Fiesta Park, there will be no advance sale of seats.

POMONA STANDS FIRM.

WILL ABIDE BY RULES.

[SPECIAL CORRESPONDENCE OF THE TIMES.]

CLAREMONT, Sept. 27.—If there is going to be any cancelling of football dates between the Los Angeles institutions and Pomona, it will be done by the city boys, and not by Claremont. Coach Pierce is planning to put out a strong Blue and White team, and is anxious to have as full a schedule as possible. Unless Pomona meets all the college teams, she cannot claim the championship, and the sagebrushers expect to make a strong try for the pennant.

Last spring, when the intercollegiate conference rules were drawn up between U.S.C., Occidental and Pomona, the athletic representatives of U.S.C. signed them along with those of the other two colleges in the triangle conference. Dr. George Sumner, head of the conference committee, has a copy of the articles in his possession, signed by Harvey Holmes and Oliver Best, who acted as representatives for the university. Of course, the Congregationalists will expect the Methodists to adhere to their contract, and nothing else has been thought of, but that they would. So far as St. Vincent's is concerned, Hempel's school does not belong to the triangular conference, and, therefore, has signed no stated rules.

CONFERENCE TODAY.

RULES TO BE DISCUSSED.

Representatives from four colleges will meet this afternoon at 1 o'clock at the University Club, to decide whether new conference rules or the old ones are wanted. Occidental has declared her intention of staying away from the meeting, on the contention that it was not summoned through the proper channels. U.S.C., St. Vincent's, Whittier and Pomona will be represented.

Coach Harvey S. Holmes of U.S.C. issued an invitation to all the Southern California colleges several days ago, to send representatives, one from the faculty and one from the student body, to the meeting today. His action was prompted by the threatened break in the relations between the five institutions, and the purpose was to secure either a new and satisfactory conference agreement on intercollegiate athletics, or declare the old one, formed two years ago, to the exclusion of St. Vincent's, as satisfactory. If this is done, St. Vincent's will probably be admitted to the conference rules, and all the colleges will abide by the old rules.

If no agreement is reached, and it becomes evident that a split cannot be avoided between the colleges, Coach Hempel says he will disregard his local schedule and concentrate his attention on defeating imported teams. He already has games scheduled with Denver University and Oregon Agricultural College. Two players whose standing is sufficiently doubtful to prevent their being members of the St. Vincent's squad under the conference rules, are waiting the outcome of the meeting today. If it results in no definite settlement, they will be played on Hempel's team, and any attempt to abide by the rules of the other colleges will be abandoned.

Whittier Beaten.

Whittier's second team was beaten by the State School eleven yesterday afternoon, by the score of 6 to 0. Hannecheck made the only touchdown, with a forty-five-yard run, in the second half. Marshburn, of the losing team, played a star game. Santa Ana and Whittier meet today on the Whittier field. Following is Whittier's lineup: Rennecker, left end; Wilder, left tackle; Wells, left guard; Holton, center; Stokes, right guard; Waldron, right tackle; Boyle, right end; Wade, quarter; Kerr, left half; Rennecker, right half, and Feeler, full-back.

F. Rickerhauser Is Captain.

Polytechnic was out yesterday for a final practice before the Rugby game with the Castaways at Fiesta Park today. The boys were put through passing and dribbling practice, and then sides were picked up and a game was played for about fifteen minutes. Before practice, Thomson, who coached the intercollegiate team last year, called the players together on the field and gave them a short talk on training, then an election of a captain was called for and Frank Rickerhauser was elected without an opposing nomination.

POMONA STANDS BY

OCCIDENTAL AT WHITTIER.

That Pomona will back up Occidental in the stand the Presbyterian school has taken regarding conference rules, is now certain, as President Baer has received word from President Gates that he unqualifiedly approves of the proposition made by Occidental. Professor Sumner will call a meeting of the southern colleges at an early date.

President Baer is in favor of a meeting of local college presidents in the near future, in order that some definite athletic policy may be mapped out upon which coaches and student managers may work.

The Occidental football squad will be taken to Whittier today and the first game of the season will be played with the State Reform School eleven.

Conrad, the big 'varsity center, has not yet appeared on the athletic field on account of other duties, but it is expected that he will get in the game next week. Burt will play the center position in the game today.

Willoughby, a freshman, is showing up well at guard, and may make a position in the center of the line. He weighs 230 pounds, and while he is rather slow, is learning the game quickly.

Johnson and Kellogg, both formerly of Los Angeles High School, show promise of making good, although the abundance of line material may keep them out of regular positions.

LOCAL RUGBY GAME.

PRACTICE AT FIESTA PARK.

The local Rugby season will be opened with a game this afternoon between the Castaways and Polytechnic High School.

The teams will play only about fifteen minutes each, as nobody is in very good condition as yet. Changes will be made at intervals in order to give all the players on both sides a chance to show what they can do. Norman Densham will referee the first half and Pat Higgins the second half, giving them both a chance to practice. After the game a team will be selected to meet Stanford. The Castaways will be given the preference and no players will be taken from the Polytechnic team unless they show very marked cleverness.

The Castaways will have plenty of material from which to select a team to play against Stanford next Saturday. It is expected that fully twenty-five players will turn out today at Fiesta Park, and they will all be given a trial in the practice game.

All players that turn up on the field will be given a chance and knowledge of the game will not count so much as cleverness and speed to win a place on the team.

There is so much enthusiasm over the Rugby game that Higgins confidently expects to have enough members of the club before long to put both a first and "A" team in the field.

The grammar schools that have taken up Rugby are cordially invited to send their players to witness the game and Densham states that he and other members of the Castaway team will be pleased to explain any doubtful points to the boys after the game.

It is due to Walter Hempel's courtesy that the Castaways are able to practice on Fiesta Park. He is managing the Stanford visit at this end and has signified his willingness to allow the local team to practice on the ground when it does not interfere with the High School.

The first line-up of the teams, before any changes are made, will probably be as follows:

Castaways	Polytechnic
Fullback.	
Sweet	Goodwin
Three-quarters.	
Jack White	Strang
Caley	Lafferty
Rheinhard	Seabrook
Coover	O'Rourke
Half-backs.	
Higgins, capt.	Rowell
Tomkins	Hue
Forwards.	
McGrew	Rickerhauser capt.
Walton	Hendrickson
Evans	Manning
Will White	Porter
Seymour	Price
Ward	Kurrie
Cole	Thomas
Tom Higgins	Layne

Rugby Game Today.

Two games of Rugby are scheduled for this afternoon at Fiesta Park. Long Beach will line up against Polytechnic's second team, after which the first team will play the Castaways.

GOOD TENNIS PLAY.

Events Held Yesterday at Glendale Please Experts—Final Events to Be Settled Today.

"Rattling good playing" was the verdict of those who attended the junior tennis events which took place yesterday in Glendale, under the auspices of the Glendale Country Club. The youngsters did themselves proud, especially the boys from the San Fernando High School — Frank Lawrence, Lyman Waite and Perwyn Roberts. Lawrence and Roberts did especially good work in the doubles. The junior events will be finished Monday afternoon, and the playing will begin at 2 o'clock.

Today will be given over to the men's and women's events; the playing will begin at 3 o'clock. Yesterday's scores were:

Boys' junior singles—Lawrence beat Waite, 6-4, 6-3, 3-6; Walton beat Roberts, 6-1, 9-7, 6-4.

Girls' singles—Miss Mitchell beat Sadler, 6-2, 6-2.

Boys' doubles—Smith and Benson beat McClure and Cottrel, 6-3, 6-2, 4-6; Lawrence and Waite beat McPeak and Walton, 6-2, 7-9.

CHALLENGE IN DOUBT.

Fife Agrees to Design Yacht Under Old Rules—English Sports Are Disappointed.

[BY THE ASSOCIATED PRESS—A.M.]

LONDON, Sept. 27.—The Royal Irish Yacht Club will cable a reply to the New York Yacht Club's resolution, declining Sir Thomas Lipton's challenge. This dispatch will further intimate under what conditions Sir Thomas is prepared to send another challenge. The decision was reached after a long conference with William Fife, the designer, who, as stated by Sir Thomas yesterday, positively refuses to design a yacht to race for the cup under the old rules of the yacht club. Fife, however, is willing to design a yacht for the purpose under the "universal rule," which has been in use in America for four or five years.

There is great disappointment in yachting circles over the refusal of the New York Yacht Club to accept the challenge of Sir Thomas Lipton to a contest for the America's cup. The authorities of the Royal Irish Yacht Club naturally are reticent as to whether the conditions of challenge will be abandoned or not, but among them the opinion is general that the matter is settled.

New Town of Corcoran.

Kings county, Cal., now on sale, surrounded by several hundred thousand acres highly productive land, proven unsurpassed for sugar beets, alfalfa, vineyards and fruit, in one of the best-watered sections of the State. One of the finest fireproof beet-sugar factories now being built there by Pacific Sugar Company. Right in the path of prosperity. Investigate now.

Security Land & Loan Company, owners, Newport & Milner, general agents, 337 South Spring street.

GOOD BOY, DOLLY.

GRAY BEATS SMITHY KANES.

Crack Southpaw Keeps Van's Team Slipping.

Scatters the Seven Swats Made Off Him.

Cravath Wins Game With Two Timely Swats.

[BY DIRECT WIRE TO THE TIMES.]

SAN FRANCISCO, Sept. 27.—[Exclusive Dispatch.] Little Johnny Hopkins was sent to do the firing for the Commuters at the ball park this afternoon and, barring one inning, pitched big league ball, but that one inning was his undoing, for his wildness gave the Angels two runs, and these, with one more, gave them the long end of a 3-to-1 score. Gray, for the Angels, was as steady as a rock, and kept the seven hits secured off his delivery so far apart that they were almost useless to the Oaklanders.

Nothing was doing in the run line by either team until the third, when the Angels chased two over the pan. With one down, Hopkins started to go up in the air, and passed Bernard, Carlisle and Dilion in a row, filling the bases. Cravath lifted one out to right that just missed going out of the lot, and on the hit Bernard and Carlisle crossed the plate. Then in the fifth Jimmie Smith, who had a wild day of it, dropped a drive from the bat of Carlisle, allowing him to reach second. Cravath again came along with his trusty stick and the Angels had another run.

Oakland's only tally came in the seventh. Van Haltren bunted one that was just fast enough to get past Gray, and before any one could recover the ball, the old veteran was on second, getting a two-base hit that didn't go out of the diamond. Eagan's slow hit to Dillon put him on third, and an infield out by Heitmuller put him over the pan.

In the eighth inning Oakland filled the bases, and Gray looked to be in a hole, but he fanned Wright, batting for Smith, and Van Haltren closed the inning by hitting sharply to Gray, who made a clever stop of the drive and threw the old man out at first. The score:

LOS ANGELES.

	A.B.	R.	B.H.	S.B.	P.O.	A.	E.
Bernard, 2b	3	1	1	1	2	1	0
Carlisle, lf	3	0	0	1	1	0	0
Dillon, 1b	2	0	0	0	8	2	0
Cravath, rf & 1b	3	0	2	1	7	1	0
Brashear, 3b	4	0	1	0	0	1	0
Ellis, cf	3	0	0	0	1	0	0
Tellman, ss	3	0	0	0	2	2	0
Hogan, c	3	0	1	0	4	4	0
Gray, p	4	0	0	1	2	5	0
Nagle, rf	3	0	0	0	1	0	0
Totals	32	1	4	4	27	16	0

OAKLAND.

	A.B.	R.	B.H.	S.B.	P.O.	A.	E.
Smith, lf	3	0	0	0	0	1	1
Haley, 2b	3	0	0	0	0	5	1
Van Haltren, cf	4	1	2	0	4	0	0
Eagan, ss	4	0	1	0	1	3	0
Heitmuller, rf	4	0	1	0	4	1	0
Bliss, c	4	0	0	0	4	1	0
Bigbie, 1b	3	0	2	1	13	1	0
Devereaux, 3b	3	0	1	0	1	1	0
Hopkins, p	3	0	0	0	0	4	0
Wright, lf	2	0	0	0	0	0	0
Hogan, 2b	0	0	0	0	0	0	0
Totals	32	1	7	1	27	18	2

RUNS BY INNINGS.

	1	2	3	4	5	6	7	8	9
Los Angeles	0	0	2	0	1	0	0	0	0—3
Oakland	0	0	0	0	0	0	1	0	0—1

SUMMARY.

Two base hit—Van Haltren.
First base on called balls—Off Gray, 1; off Hopkins, 4.
Struck out—By Gray, 6; by Hopkins, 4.
Hit by pitcher—Carlisle.
Double play—Hogan to Bernard.
Passed ball—Bliss.
Time—2 hours.
Umpires—Moore and Quigg.

CLUBS' STANDING.

PACIFIC COAST LEAGUE.

	Played.	Won.	Lost.	Percent.
Los Angeles	167	89	69	.546
San Francisco	169	91	78	.538
Oakland	184	84	90	.512
Portland	156	58	94	.373

NATIONAL LEAGUE.

	Played.	Won.	Lost.	Percent.
Chicago	143	102	41	.719
Pittsburgh	143	97	45	.638
New York	144	81	63	.562
Philadelphia	138	75	63	.543
Brooklyn	145	67	78	.462
Boston	151	64	87	.427
Cincinnati	143	60	83	.420
St. Louis	143	45	6	.315

AMERICAN LEAGUE.

	Played.	Won.	Lost.	Percent.
Detroit	141	87	54	.604
Philadelphia	138	83	55	.601
Chicago	145	85	60	.586
Cleveland	145	83	62	.572
New York	141	68	71	.466
St. Louis	143	62	81	.434
Boston	144	58	86	.402
Washington	141	46	95	.326

CAST-OUTS UNDAUNTED.

ANOTHER WINTER LEAGUE.

Undisturbed by the action of the California Winter League in leaving them out of consideration in the reorganization of the league, Managers Palmer and Allen, of the Pickwicks and Morans, are going ahead with their plans for a rival league, with professional players on the teams.

Palmer came up from San Diego yesterday, and expressed himself as pleased with the turn of affairs. He and Allen want to form a four or six-team organization, and say that they have the support of Stewart of Anaheim, and Lightfoot of San Bernardino. The rest of the teams in the league, Palmer says, are too amateurish and unbusinesslike for the kind of ball wanted by the proposed new league.

Two teams in Los Angeles, and two in San Diego, made up of professional players, in addition to the Anaheim and San Bernardino nines, are proposed. The Ralstons will be San Diego's new team, and in Los Angeles the Morans, and a new nine, will join the league.

No games will be played until November, when plenty of professionals will be on hand to play on the six teams. Baseball four times a week is proposed, and if the Chutes diamond is not available, a new park may be built.

LEAGUE REORGANIZED.

WINTER TEAMS MAKE CHANGES.

The California Winter Baseball League held another meeting yesterday afternoon, elected new officers, appointed new committees, admitted three teams to the league, and collected $175 from the managers of the clubs represented, and did all this business in about an hour. This is going some, and the managers promise to go some more, in the way of good baseball before the winter is over.

Of course, Managers Palmer of San Diego and "Scotty" Allen of the Morans of this city are out of it, and will not be allowed to come in, unless they promise to be good and not try to run things. The managers of the reconstructed league say they have no feelings against either Allen or Palmer, but apparently they think they can get along without these two.

The first thing the managers did yesterday was to declare vacant the offices of president and vice-president, and they then elected the following men:

S. D. Tipton, president; John Lightfoot, first vice-president; N. Dove, second vice-president; George Ward, secretary; Oscar Chavez, treasurer. Committees were next appointed, as follows: Goodman, Tipton, Chavez, Ward and Dove, executive; Tipton, Stewart, Dove, Ward and Chavez, schedule. The teams now comprising the league are Santa Barbara, San Bernardino, Pasadena, Anaheim, Edison, Printers, Hoegees, Meeks, San Pedro and the Los Angeles Athletic Club, the three latter having been formally admitted yesterday. The next meeting of the directors will be held next Wednesday evening.

GO TO SAN DIEGO.

HOEGEES HOPE FOR FLAG.

Three games between the Hoegees and San Diego Pickwicks will be played today and Sunday, in the finals of the championship series of the Southern State League. The Hoegees left for San Diego last night and will play the first game with the Pickwicks this afternoon. Tomorrow, games will be played both in the morning and afternoon.

Manager Goodman took a pitching staff with him, including Gamble, Simonds and Thompson, and expects to win at least two games, which would bring back the pennant. San Diego will use Carson, Karnes, Bergeman and Sam Ferrais in the three games.

Following is to be the line-up:

Hoegees.		Pickwicks.
Snodgrass	catcher	Easterly
Gamble, Simonds, Thompson	pitchers	Carson, Karnes, Bergeman, Ferrais
Wilkerson	first base	Woolwine
Flick	second base	Hanrahan
Lamar	shortstop	McCarthy
Reymer	third base	Starr
Moriarity	left field	Murdock
Peck	center field	Hartley
Fertine	right field	Colbath

ELK TEAMS READY.

WILL MEET AT CHUTES.

The local Elks held their last practice last night, and will line up against the San Diego aggregation at 2:30 o'clock this afternoon on the Chutes diamond. A second game will be played Sunday afternoon, at the same time.

Following is the line-up for the contest this afternoon:

Los Angeles.		San Diego.
T. Whalen	pitcher	Carson
Stan Mitchell	catcher	Works
White	first base	Baines
Cline	second base	Reynolds
Danny Shay	shortstop	Cauthorne
Charles Reilly	third base	Williams
Hart	left field	Biemeyer
Guerchio	center field	Van Horn
Hart	right field	Woolman

Rain Stops Game.

No Portland-San Francisco game at Portland, owing to rain.

MAY INVITE SOUTHERNERS.

Stanford Plans Interscholastic Tennis Tournament in Conjunction With Field Meet.

[SPECIAL CORRESPONDENCE OF THE TIMES.]

STANFORD UNIVERSITY, Sept. 26.—An interscholastic tennis tournament, to be held in conjunction with the interscholastic field meet, will be held next spring, and Southern California will be invited to send a representative by the Stanford Interscholastic Association. This plan was adopted by the Stanford Tennis Club, following out an acceptance of the plan submitted to the club by the interscholastic association.

The plan adopted limits the tournament, which will be a round robin to three singles players, and three doubles teams. The winners of the Ojai interscholastic singles and doubles tournaments will be invited to represent Southern California, and they will meet the chosen representatives of Northern and Central California. These will be respectively the winners of the Academic League tournaments held in San Francisco, and the valley champions, winners of the interscholastic tournament held at Sacramento.

Both the track meet and the tennis tournament are to be held later this year, and they will be scheduled for the early part of May, after the intercollegiate events are over. It is hoped that this step will insure better weather than has marred both of the first two meets held under the auspices of the association.

Bristol Appointed Coach.

Louis Bristol, who plays forward on the men's basketball team at the Los Angeles High School, has been chosen to act as coach for the girls' team this season. Grace Shepard, who was elected manager last year, has left school, and Bertha Hill in indicated as her successor.

CRICKET TEST MATCH.

Los Angeles and Santa Monica to Play Sunday at the Beach City.

The last of this season's cricket fixtures, between Los Angeles and its old-time rival, Santa Monica, will be played tomorrow on the old polo grounds at Santa Monica. Wickets will be pitched at 11 o'clock, stumps being drawn at 5:30 o'clock.

Los Angeles will be represented by the same team which won the Dudley trophy, which is as follows: P. J. Higgins, A. R. Mitchell, A. E. Barwell, P. J. Tomkins, T. D. Bamford, J. W. Heavens, C. P. Sommerville, J. McCombe, C. Ramsden, M. J. Bhumgara, E. Smith and G. F. Gadsdon.

The Santa Monica team will consist of the six best players of the Beach City, augmented by the next six best players of Los Angeles, so that the trophy winners will have a strong aggregation to try conclusions with.

HOPE FOR LINE.

Citizens of Hollywood Raising Bonus to Bring Los Angeles Railway to Town.

Citizens of Hollywood are anxious to have the Los Angeles Railway Company extend its Sixth-street line from Melrose avenue west of the city limits through Colegrove to the heart of their city. A committee of citizens was recently formed to boom the campaign for the proposed entering wedge of the Huntington line.

This committee yesterday acknowledges that there is nothing definite regarding the proposed extension, but that it is "understood" that when a bonus of $15,000 has been raised and a right of way secured the Los Angeles Railway will consider a further extension of what is known as their Sixth-street line. At present Hollywood has raised between $8000 and $9000, and are resting on their oars waiting for Colegrove to do its share in raising the balance of the bonus.

New Town of Corcoran.

Kings county, Cal., now on sale, surrounded by several hundred thousand acres highly productive land, proven unsurpassed for sugar beets, alfalfa, vineyards and fruit, in one of the best-watered sections of the State. One of the finest fireproof beet-sugar factories now being built there by Pacific Sugar Company. Right in the path of prosperity. Investigate now.

Security Land & Loan Company, owners; Newport & Milner, general agents, 337 South Spring street.

"Fluffy Ruffles," famous throughout the East, will make her appearance in Los Angeles on October 28.

Ramona Park

ALTHOUSE BROS.

Today

This is the day to visit Ramona Park.

Big crowd going to Ramona Park today. Professional men, business men and many other homeseekers will investigate the manifold advantages of beautiful Ramona Park today. Special facilities to show you around.

See the grandest mountain view in Southern California—see the stately boulevards—the beautiful scenery—enjoy the swift car service—investigate the perfect water supply.

Big lots $500 up—easy terms—$2,000 building restrictions—prices on the verge of advancement. Free tickets at our office if you want them.

This is today—go NOW.

ALTHOUSE BROS.

430 S. Broadway

Suites 618-19-20-21-22-23 Bumiller Bldg. Main 263; Home Ex. 263

CRACK!

MILLS LEADS FOR AVERAGE.

Western Gun Club Tourney a Big Drawing Card.

Santa Ana Trigger Knight a Consistent Shot.

Beats Professionals on Day. Plans of Gunners.

Burning up the targets in his nervous, but deadly effective style, Fred B. Mills of Santa Ana again proved his title to the amateur bluerock championship of Southern California yesterday by qualifying for amateur and general high average honors in the first day of the Western Gun Club's initial tournament. He made the splendid figure of 92½ per cent. for the 200 birds programmed.

Shooting with the great consistency which is so marked a characteristic of the man in view of his high-strung temperament, the peatland prophet from the celery country went through the day without a bad event unless his sixteen in the second string can be so considered, and wound up two birds ahead of Chris Gottlieb and W. A. Hillis, crack professionals, who are shooting all the time. Mills centered his birds with the new double-barrel just as he used to do when handling the pumpgun, and never once was out of the hunt, capturing average honors by dint of steady performance rather than a spurt of continuous breaks. He made but one straight, that in the sixth event. When the wind came up about noon, scores of the others began to go down, but the peatlander, used to gauging those long-necked sprigs over the Orange county sloughs, kept hammering away at his old gait, and is generally picked to go right on through, winner to the end.

With an even forty shooters, eight full squads facing the traps through the day at different times, the expectations of the club officers regarding attendance were more than realized. Nine of the crack professionals were on hand, and everything passed off smoothly, there being not a single hitch. President Sam Smith and Secretary Charles Van Valkenburg of the Los Angeles Gun Club were on the grounds nearly all day, and assisted in pulling off the programme, which was concluded by 4:30 o'clock in the afternoon, without undue haste, allowing every one to reach home by good time for dinner.

HARD CONDITIONS.

Although scores, as a whole, were good, conditions under which the shooting was done were not the easiest, a stiff coast breeze rising at noon playing all manner of havoc with the targets, causing some to soar skyward abruptly, and helping others to duck and veer about in a manner that utterly defied intelligent calculation, and occasionally proved the undoing of even the best shots. The rubbers on No. 1 trap became worn, so the carrier let the birds out at bad angles, and the right quarterer in particular would occasionally come whizzing around the end of the traphouse, low, like a poorly-aimed skyrocket, resulting in several misses until it was ordered remedied. Opposite No. 2 score in trap No. 2 was an oil derrick, and the straightaway rose squarely against it, making a poor background, but the birds were legal in most regards, and little cause for complaint arose.

As usual, the local gunners were not represented in such force as they should be, northerners and visitors from the Southern California gun clubs being in the majority. Los Angeles amateurs made a far better showing than they have made in most of the tournaments pulled off here, however, such cracks as C. D. Hagerman, Louis Breer, M. G. Lane, Joe Wood, Bringham, Smith, Van Valkenburg, Towne, Page, Childs, Naylor, Crawford, Prettyman, and Allen taking a crack at the targets for practice during the course of the shooting.

FRANK G. CARPENTER'S letter in The Times Magazine the coming Sunday will tell how Egypt is irrigated by the Nile.

Tourist Auto Co. OUR FACTORY IS OPEN FOR YOUR INSPECTION. Come and see us make them. Cor. Main & 12th Streets. AUTO VEHICLE COMPANY.

A PAGE or a volume might be written on the subject of our New Fall Suits, but we have to condense our descriptions.

Imagine the choicest Fabric designed in your favorite pattern, and cut and tailored to your taste so that it fits like wax, and is carefully-beautifully finished throughout.

Suppose you had this with a guarantee of long wear at a small cost?

Well, that is just what we offer.

New Browns, Tans and Grays.

$15, $18, $20, $25, $30

Kahn's

J. W. Hellman,

161 N. Spring Street

224 New High Street

SELLS

Water Pipe

Sewer Pipe

Plumbing Material

And does Plumbers Work by Contract or by the day.

RAMBLERS EASY TO OWN

Bargains in second-hand Touring Cars—owners traded 'em for larger ones—Little money buys.

W. K. Cowan 830-34 South Broadway

Buy An Auto Now

We have several Ramblers taken in exchange for larger cars that you can buy cheap.

W. K. COWAN, RAMBLER AGENT

830-34 So. Broadway

Automobiles.

Pierce-Racine

4-Cylinder, 40 H.P. Touring Car

$2750 EQUIPPED

1048 South Main Street

"Simplicity"

The MOTOR CAR WITHOUT A GEAR

Before buying an Auto, see us. Office, Room 413, 411 S. Main—Garage 1 Main.

CLEVELAND MAXWELL KISSELKAR

WOOD'S ELECTRIC VEHICLES

Lord Motor Car Co.

1044 S. Main Street

ROYAL

(Built in Cleveland)

MORLEY AUTO CO.

Salesroom 1138 S. Main St.

Both Phones Ex. 335

POPE HARTFORD TRIBUNE TOLEDO

White Steam Car

WHITE GARAGE 712 SO. BROADWAY

Phone Ex. 10

H. D. RYUS, Manager

The Maxwell

"Perfectly Simple and Simply Perfect"

MAXWELL-BRISCOE MOTOR CO.

Western Distributing Agents.

Phone Broadway 6660. 1211-1213 South Main.

Phones: Main 8475; Home 47503.

W. E. BUSH

Southern California Agent

PIERCE

AUTOMOBILE REPAIRING AND STORAGE

933-5 South Main Street, Los Angeles

FRANKLIN

MOTOR CARS.

4-CYLINDER, AIR COOLED

R. C. Hamlin, agent for Southern California.

Home B4402. South 906

1906 South Main St.

DRAGON

MOTOR CAR

4 Cyl. Touring Car.....

DRAGON MOTOR CAR COMPANY

120 E. 9th St. Home Phone 47

DARRACQ DE LUXE ST. LOUIS QUEEN OVERLAND

PACIFIC AUTOMOBILE CO.

1029-1030 South Main St.

Thomas, Packard, Stevens-Duryea, Peerless Automobiles. Western Motor Car Co., 411 S. Main.

Reo Motor Car

LEON T. SHETTLER

633 S. Grand Ave.

Sunset Ex. 633. Home Ex.

1908 MITCHELL CARS

ARRIVE OCT. 5.

Three Models

24-H.P. Runabout.....

24-H.P. Roadster.....

32-H.P. Touring Car.....

Fully Equipped.

Main 8413; Home 8413. 331 S. Main.

LOST.

FEARS SON HAS MET WITH HARM.

MOTHER SEEKS SCHOOLBOY WHO IS STRANGELY MISSING.

Walter Kennedy, Fourteen Years Old, Takes Books, Lunch and Car Fare, but Fails to Appear in Classes or to Return Home—May Have Gone to Country.

Strangely missing from his home is Walter Kennedy, 14 years old, son of Mrs. D. Kennedy, a widow of No. 318 East Tenth street. The boy left his home Thursday morning, presumably for school, and since then no trace of him has been found by friends and

Walter Kennedy.

relatives. His mother is fearful that some harm has befallen him. She has appealed to the police to aid in the search.

Walter was a quiet boy, very much devoted to books and to his school work, said Mrs. Kennedy last night. He never ran the streets, always was home when not in school, and I cannot understand his absence, unless it be that he was taken suddenly ill and met with some accident.

He attended the Sacred Heart Convent on Sichel street, in East Los Angeles, while I work during the day in the accident department of the Pacific Mutual Life Insurance Company. I usually left the house shortly before he departed for school.

Thursday morning I prepared his lunch and gave him his car fare, leaving him at home. He took his books, lunch and the dime, and locked the door, but when I returned that evening he was not at home. I inquired at the convent and found he had not been there that day. We have no relatives here, with whom he might have gone to spend the night, and I cannot understand the cause of his absence.

Always when I got home I found him there, reading. He loved books, and was much interested in the drawing of pictures. He never read trashy literature.

Nothing leads me to think that Walter may have gone to the country, for he disliked life in the city, especially since his return a few weeks ago from a ranch near Hobart station, where he spent part of his vacation.

'Mamma,' he said to me a few days ago, 'have you ever felt lonesome and sick, as if you did not know what was with yourself?'

I thought it was a strange question for him. I told him I had felt that way.

'Well,' he said, 'that's just how I feel. I don't like to live in the city. I get up and don't feel very good, but in the country I am always bright and well.'

I thought no more of this until after he was gone. It may be that he was seized with a sudden desire to go to the country, but I cannot imagine where he could have gone. Anyway, I think he wouldn't have gone without telling me, for he would have known I should worry.'

When he left home, the boy, who is about 5 feet in height, and who weighs 100 pounds, wore a coat and knee trousers of dark mixed goods, through which were sprinkled red dots; a soft shirt, red tie striped with black, a light Fedora hat, and black shoes and stockings. He has light brown hair and large brown eyes. There is a small scar on the calf of one of his legs.

SQUARE RAILROAD DEAL.

Commissioner Lane Tells Democratic Club That's Object of Law and of Interstate Body.

Franklin K. Lane, Interstate Commerce Commissioner, was the guest of honor at an informal luncheon at the Democratic Club yesterday, and spoke interestingly about the work of the commission.

"The purpose of this commission," he said, "is not to bait the railroads; it is to bring about a square deal in national railroad legislation.

"As a western man, I feel a deep sympathy with the aims and hopes and wishes of this section that I like best of as my own. My constant desire is to be of some service to the

The purpose, however, is to see that right is done the railroad as well as the shipper. Our business is so to adjust the relations between the railroad and the district through which it runs that no arbitrary restrictions shall be placed by either one upon the other.

"People have a very much mistaken idea about the scope and the aim of the commission. The recent railroad legislation is not radical legislation. It is more conservative than the railroad laws of a great many very conservative countries. Both Mexico and Canada have far more rigid and radical laws than ours.

"While England is more radical than the laws in various countries, the law regulates not only the rates but the service in many particulars the equipment and the operation rules.

"I cannot get the idea that these laws are dangerous and without precedent. For seventy years this country has been made no move to create any kind of appeal for the people against the possible injustices of railroad governing power to affect the lives and happiness of so many persons, and so many localities.

"We have been gratified to find that the railroads are meeting us fairly and with good feeling.

"The railroad legislation must be recognized as a move of higher morality and not of partisanship. It was not of this party or of that; it was higher; it was American. It does not matter which party actually gave it birth. There never can be a backward move from it now."

Well-known Democrats of the city were guests about the luncheon table, and Mr. Lane was vigorously applauded.

Christian Endeavor.

THE PROBLEM OF THE CITY.

Terse Comments on the Uniform Prayer-meeting Topic of the Young People's Societies—Christian Endeavor, Baptist Young People's Union, Epworth League, etc.—for September 29, "Home Missions; Religious Progress in Our Cities."—Jonah 1: 1-3; 3: 1-10; 4: 9-11.

By William T. Ellis.

The city is one of the big modern problems. It is so vast, so intricate, so unknowable a thing, that usually only phases of it are considered at a time. Some speakers talk of the city when they only mean part of it that is given over to poverty and vice. Others have in mind only the principal "downtown" portions, when they talk of the city; meaning thereby the main thoroughfares, the hotels, the big stores, the places of amusement and the railway stations. Still others regard the city in an entirely material sense—its buildings, its industries, its wealth. A city is all these, and much more. And in any light it is worth studying as the greatest, albeit perhaps the most perilous, product of the nineteenth and twentieth centuries.

A city's sin is simply the sin of individual men and women.

Since human nature loves to look upon the dark side of things, we hear more about the evil of a great city than its beneficence. Yet the angels must rejoice over the good that is crowded into every large city. What a heavenly spectacle are the innumerable hospitals, orphanages, asylums and institutions for dispensing a bewildering array of charity to be found in every great city of civilization. Every form of human need has been taken thought of by the modern city. There are homes for the aged and homes for foundlings; homes for the blind, homes for the deaf; homes for the crippled, homes for the consumptive; homes for young men, and homes for young women; homes for waifs, and homes for the utterly outcast; homes for feeding hungry bodies, and homes for ministering to starved spirits. The amount of money spent for charity within the bounds of any modern great city amounts to a fortune every year. Let this be reckoned in taking stock of the city.

All the needs that human nature possesses everywhere it possesses in the city; and this includes the need of God.

Of late years the churches have made a vigorous effort to grapple with what they call the city problem. Church extension and city mission committees, of varying efficiency, are common in all denominations. Preaching places, which ordinarily develop into full-fledged churches, follow the growth of population. Rescue missions are maintained in the congested sections. The foreign population is given special attention. Nevertheless, city mission work may still be said to be in an experimental stage. Nobody thinks that the remedies equal the needs. There is a vital something still lacking; so that the life of the average city may fairly be said to be less religious than the life of the same number of persons in the country.

A city ministers to a man's superficial and material needs completely; it is when his spirit is hungry that the city often falls him.

What mean these tens of thousands of persons who throng the thoroughfares of the city to witness a procession or spectacle? Probably more than half a million persons endured the rigors of August heat in Philadelphia—some three thousand of them succumbing thereto—in order to witness the marching of a body of members of a secret society which represents nothing in particular. There is apparently only one answer: the clamor of the multitude for "bread and circuses" is as real as it was in the days of the Caesars. People want amusement and diversion. Anything to take them out of themselves. Anything to fill the void in their minds. An appalling lack of sufficient and sustaining life interests on the part of the masses is revealed by the signs of the times.

The church must provide more than prayer-meetings for people if she is to meet all their proper needs.

Almost no attempt—certainly no adequate attempt—has been made by the forces of religion to minister to the general cravings of people for amusement. We condemn the theater and the dance and offer no substitute. One will search a great city in vain for any considerable amount of entertainment which does not bear the church's ban. Church socials are no substitute for the drama. Coffee houses cannot take the place of saloons. When religious people seriously undertake to do for the city what the city needs, there will be many first-class places of wholesome recreation in every city—resorts which will compete, on their intrinsic merits, with the best that the world has to offer.

BUSINESS MAN INTERVIEWED.

A. T. Brant, acting on behalf of The Times interviewed Arthur G. Yates, president of the Buffalo, Rochester and Pittsburgh Railroad Company at his office in Rochester, N. Y., Mr. Yates said:

"The impression I have in regard to the money markets is the same as that of the New York bankers. Money will be easy in the near future.

"There is going to be a gentle letdown in business for a little while, but the stability of existing prosperity is on a firm basis.

"Around Presidential elections there is always a falling off in business, but I do not think the period of dullness will last for any length of time.

"The very high price of labor has been a check upon railroad construction that otherwise would be very prominent.

"From the point of view of the railroads, with high wages coupled with short hours and enforced restrictions, there has been an increase in the gross receipts and a decrease in net.

"The unsettled prospective business, caused by the investigation and prosecution of the grafting practices, is more from imagination than in reality.

"Investigation, if not carried so far as to wipe out profits, will undoubtedly work to advantage and be beneficial as a whole.

Large industrial operations where they are conducted on a basis, where large amounts of capital, with great economy, results in the manufacture of a product at a small cost, have no danger in them—the larger the better."

Sample Shoe Company.

Top floor Bryson Block, Second and Spring. Sample shoes for men, women and children at wholesale prices.

"Fluffy Ruffles," famous throughout the East, will make her appearance in Los Angeles on October 25.

THE TIMES MAGAZINE the coming Sunday will contain an abundance of good fiction as well as other entertaining and instructive reading.

"FLUFFY RUFFLES," famous throughout the East, will make her appearance in Los Angeles on October 25.

New House Dresses . . . $2.75

A large variety of pretty one-piece percale house dresses; made with full skirts and waists; trimmed with bias folds; come in stripes of gray and white, and blue and white; very neat and attractive. Second floor $2.75.

Two-Piece House Dresses .....$2.50 — Neat, two-piece house dresses; made of block percale; full line of sizes; $2.50.

Dainty Shirt Waist Suits .....$2.00 — New and dainty shirt waist suits, in pretty checks of black and white. Saturday, second floor, $2.00.

NURSES' UNIFORMS $2.75
Others at $2.50; neatly made of striped cloth and finished in best possible manner.

STORE OPEN TODAY UNTIL 6 P. M.

Bullock's

Broadway at Seventh.

EITHER PHONE EXCHANGE 1500

"Balloon Squawkers" For All Children

who visit the "all-the-year-round" Toy store, 3rd floor, after 2 p.m. Children must be accompanied by parents. Bring the little folks for a ride on the merry-go-round and a chute on the chutes.

59c Rag Dolls.....39c | $4.25 Blackboards.....$3.00
15c Garden Sets.....10c | $1.50 set Toy Dishes.....95c
35c Painted Balls.....25c | 25c Games, assorted.....19c

Demonstration mechanical toys all day today, 10 a. m. to 5 p.m.—anticipating Christmas.

Children's Fine White Dresses, $5 to $7.50 Values at $3.75; $8.75 to $12.50 Values at $6.25; a Few $17.50 Values at $8.75. Eight of Them Illustrated

50c Box Writing Paper 35c

A variety; special today; Section D.

50c FRENCH MADRAS; smooth finish; in decided plaid finish; long, narrow envelopes. 35c.
50c SCOTCH RAGLAID in blue, white and cream; envelopes square flap; deckle edge; 35c.
50c DRAP DE VOILE; medium weight linen; envelopes pointed flap; 35c.
10c INK AT 5c.
10c LIBRARY PASTE 7c.
10c COMPOSITION BOOKS 3c.

Women's 50c Lace Stockings 25c

Allover or boot patterns; also plain black lisle and black embroidered; 50c stockings at 25c.

Women's Black or Brown Stockings 3 Pairs $1

Different weights, extra well fashioned, made for service; the best 35c, 3 pair for $1.00 stockings made.

Remarkable values in the daintiest dresses one can imagine.

Styles of fine organdie, net, Swiss, French nainsook, softest lawn, elaborate ideas, elaborately made.

High or low neck—¾ and short sleeves; very fancy skirts.

Bertha effects trimmed with fine embroidery; skirts with ruffles of lace. All with lawn drop skirt.

Sizes 6 to 14 years—$5.00 to $7.50 dresses at $3.75; $8.75 to $12.50 dresses at $6.25; a few $17.50 values at $8.75.

Note pictures numbered 345, 346, 347.

Children's Wash Dresses

Fully 25 styles of plain, good chambrays and plain or fancy ginghams, $1.50 to $3.25 values at

$1.25

A full choosing from among checked and figured patterns.

Guimp effects with long or short sleeves, plain tailored styles with high neck, some berthas.

Tan, blue, gray, pink, plain or fancy plaid ginghams.

Sizes 6 to 14; values $1.50 to $3.25.

Note pictures 340, 341, 342, 344.

Peter Thompson Dresses at.....$3.25

Note picture No. 343.

Children's Lawn Guimps at.....65c

Regular $1.25 and $1.50 values, and some $1.75 and $2.00 Guimps at $1.00. Just 36 all told. Fourth floor.

Children's Day Among Books

Some very special Saturday values; 3rd floor today.

$1.25 "Ozma of Oz," Baum . . $1

75c CHATTER BOX at 50c.
35c GIRLS' BOOKS AT 25c. Including Mrs. Meade's, Mrs. Sidney's and others.
40c BOOKS FOR BOYS 25c. Including Optic, Castlemon, Otis and others.
$1.00 BILLY WHISKER SERIES 69c.
$1.25 NEW CHRONICLES OF REBECCA $1.00.

50c "4711" Toilet Water.....35c
June roses and lilac.

25c Violet De Parme Soap.....12c
For three cakes in a box.

Dr. Graves' 20c Tooth Powder.....10c
From 2 to 3 p. m. Limit 2.

10c Rose Water at.....6c
Also rose water, glycerine, witch hazel, 4 oz. bottle, 6c.

(Section D)

The Silverwood Broadway store—most modernly equipped haberdashery on coast—located at Broadway and Sixth. The busy parent store is 221 So. Spring St.

Silverwood's

"Ready-and-Right" Suits Are Ready

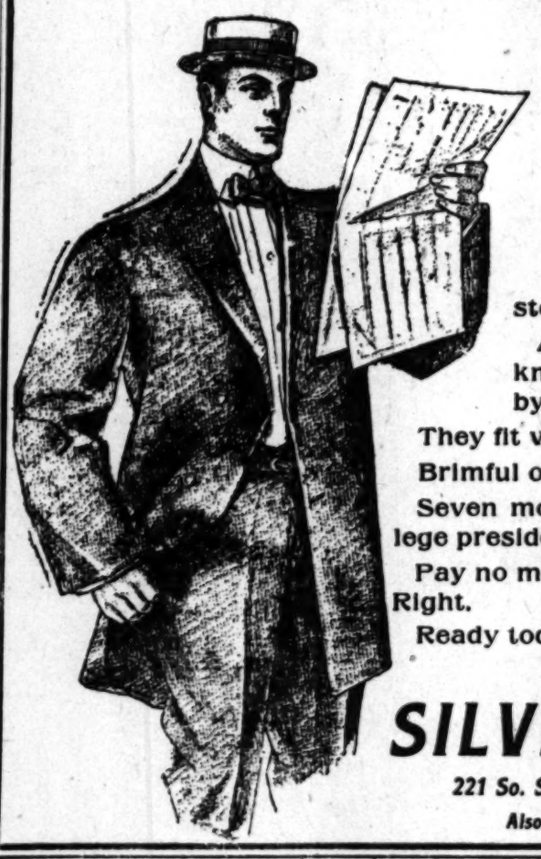

Ready today!

Fall's topmost perfection in suit-making.

Nobody else has 'em.

Nobody can get 'em.

They're Silverwood suits, controlled by the Silverwood California stores.

All the old suit prejudices knocked to the winds. Built by men and not by machines.

They fit without tons of padding.

Brimful of dash—style—cleverness.

Seven models--college man to college president.

Pay no more and wear Ready-and-Right.

Ready today at both stores.

SILVERWOOD'S

221 So. Spring. Broadway and Sixth

Also Bakersfield and Long Beach

TRANSATLANTIC TALES

A Fiction Magazine of Translations

unequalled as a mirror of EUROPEAN THOUGHT AND IMAGINATION, for its contents are gathered by men who know and translated by men who can. The

OCTOBER

Number contains a COMPLETE NOVELETTE from the ITALIAN and a dozen short stories selected from the French, German, Spanish and Swedish. It contains poems from the French, German and Japanese.

An article on contemporary French literature with particular reference to Maupassant, Daudet, Zola and Theuriet.

Editorial comment on new books from abroad and foreign literary gossip. Noted authors represented are Paul Verlaine, Catulle Mendes, Francois Coppe, Paul Bourget and Dutley von Lilliencron.

ALL NEWS STANDS 15 CENTS

IN THE OCTOBER SCRIBNER

SMALL COUNTRY NEIGHBORS BY THEODORE ROOSEVELT

He treats of the little friends of the household, the birds and small animals which he has observed in his walks around the White House grounds, his Sagamore Hill home at Oyster Bay, and at Pine Knot, his place in Albemarle County, Virginia.

SOUTHERN PACIFIC

Sunday Trips At Half Rates

Between Los Angeles and stations east as far as Beaumont, including branch lines. Also on Santa Ana branch.

Trip on "INSIDE TRACK" through the orange groves to Redlands and Riverside and return, $2.05; Riverside or San Bernardino, $1.75; Ontario, $1.20; Pomona, $1.00; Anaheim, 80c; Beaumont, $2.45. Information at

600 South Spring St., Corner Sixth, or at Arcade Station.

Do You Want the Best?

Garland Stoves and Ranges
Gas Ranges and Heaters

The World's Best
35 Years the Standard

Ranges furnished with the Garland Oven Heat Indicator.

Send us a postal, stating the kind of Stove or Range you wish to purchase. Catalogue mailed free.

THE MICHIGAN STOVE COMPANY
Largest Makers of Stoves and Ranges in the World
DETROIT, MICH. CHICAGO, ILL.

Sold by First-Class Dealers Everywhere

GARLAND STOVES AND RANGES The World's Best

Classified Liners.

Times Classified Rates: The rate for inserting "Want" ads in The Daily Times is 1c per word for each insertion; in the Sunday issue 1¼c per word, each insertion; minimum charge 25c; except under following classifications the rate for which is 10c per line, minimum charge 30 cents; "Lost and Found," "Personals," "Special Notices," and "Baths and Massage."

Sunday real estate advertisements, to be classified properly, must be in The Times office before 10 o'clock Saturday nights. Rates, 1¼ cents per word.

"Liner" (classified) advertisements for Sunday insertion received over the counter or by telephone after 11 o'clock Saturday nights will be inserted under heading "Too Late to Classify."

The Sunday circulation of The Times exceeds 70,000 copies, and more "liners" are regularly printed in its columns than in the five other Los Angeles newspapers combined.

Telephone your want advertisements. Ring up "The Times" any time of day or night and secure prompt and careful attention.

The Times cannot guarantee accuracy or assume responsibility for errors of any kind occurring in telephoned advertisements.

SPECIAL NOTICES—

NOTICE IS HEREBY GIVEN OF SALE AT auction of the wrecked 2-cylinder Glide automobile owned by F. M. Bell. Sale to be held at 1231 W. Washington on Saturday, Sept. 28, 1907, at 2 o'clock p.m., pursuant to Civil Code No. 3057, sections 50 to 51, as amended in 1907; account of unpaid bill. LAMBERT GARAGE, A. D. Ostrander, Prop. 28

TO WHOM IT MAY CONCERN: WE HEREBY give notice that we have sold those fixtures contained in the west side branch of the Glendale grocery. All persons having any claim or bill against said fixtures are requested to present same on or before October 2, 1907. THE GLENDALE GROCERY CO. (Inc.) Sept. 27, 1907. 29

THE REGULAR ANNUAL MEETING OF stockholders of the California Irrigated Farms Company will be held at the office of the Company, 325 S. Spring st., Los Angeles, California, Saturday, Sept. 28, 1907, at two o'clock p. m. All stockholders are requested to be present. R. W. WISE, President. 28

NOTICE—THE CO-PARTNERSHIP HERETOFORE existing between R. Garstang and Alex. Lippett, at 822 and 824 S. Main st., has been dissolved by mutual consent, Alex. Lippert retiring. R. Garstang will collect all dues and adjust all claims. R. GARSTANG. 28

THE WASHTUB HAS LOST ITS TERROR. The ONE-MINUTE WASHING MACHINE is the only washing machine that will wash clothes clean without any labor. Get one on trial at 469 South Los Angeles st. WESTERN HARDWARE CO. 29

HOUSE PAINTING, PAPERING, GLAZING. 36-inch burlaps, 15c; 76-inch natural, 30c; paper and border for 12-foot room, $1; best paint, $1.50; shingle stain, 75c; molding, 5c; opaque shades, 40c. WALTER, 627 S. Spring.

REDUCED RATES FOR THE SHIPMENT OF household goods both east and west. JUDSON FREIGHT FORWARDING CO., 109-10 Stimson Bldg., 3rd and Spring. Phones Home C2520. Sunset Main 714.

DEAFNESS RELIEVED. By the use of the Massacon or Acousticon instruments, exhibited for free trial at general agents. MARSHUTZ OPTICAL CO., 133 S. Spring. Catalogue mailed free.

NOTICE TO THE PUBLIC: THE WRIGHT Government Land Bureau holds a note to the amount of $150 against me, which they obtained through fraud, and which I positively refuse to pay. EWEL COCHRAN. 28

C. A. PATTON HAS PURCHASED THE INTEREST of A. H. Roberts in Sunset Tent and Awning Company and assumes all indebtedness in his stead owed by said company as per agreement. A. H. ROBERTS. 28

WANTED — SOME ONE WITH SURREY and gentle horse to drive for private kindergarten from 8 to 9 and 12 to 1 every day. Apply M. P. GREENE, 1127 W. 27th. B3138. 30

STETSON HATS, $1.50. Or any hat of good material reblocked like new. FLICKER HAT WORKS, 218 Franklin, 326 W. 7th. Both phones.

I WILL MOVE YOU CHEAP OR RENT YOU team and large hay wagon for $4 day, all kinds of moving. Phones HOME E2517; WEST 2924. 1702 Temple. 28

GREAT EASTERN STEAM CARPET CLEANING WORKS, 1117 San Julian. Bdwy. 4473, F6514. J. Brenton, Prop. Rug cleaning specialty.

CALIFORNIA STEAM CARPET CLEANING WORKS, cleans carpets, refitting, sewing and laying. 229 E. 4TH ST. Main 715, Home A8354.

HARRIS INSTITUTE OF DERMATOLOGY, complexion and skin specialist. Home treatment (special.) Complete line at 347 S. BDWY.

WE GUARANTEE TO DESTROY ALL INSECT life, bedbugs a specialty. CALIF. SANT. CO., 2617 Halldale. West 2907, B2959.

FEATHER PILLOWS RENOVATED AT ACME FEATHER WORKS, 758 San Pedro. Phone Sunset Main 1166, Home 8041.

NOTICE—PANAMA OR FELT HATS MADE like new, 50c up. Factory, 214 N. BDWY.

CALIFORNIA GEM CO., GEM STONE CUTTERS, manufacturing jewelers, 649 S. Spring.

LACE CURTAINS LAUNDERED BY HAND. West 391, Home B4719. MRS. HEATH.

IF YOUR ROOF LEAKS, SCOTT, THE Roofer, 1632 S. MAIN ST., will fix it.

DR. GEO. A. COMTE, DENTIST, REMOVED to 203 Security Bldg. Both phones.

DR. PARKER, REMOVED FROM 455 S. Broadway to 357 S. Hill. A8532.

SOCIETY MEETINGS—

SPIRITUALIST ANNIVERSARY AT THE people's meeting, Burbank Hall, Saturday evening at 8 o'clock. The celebrated Grace Aitken of Chicago will give some of her wonderful tests, followed by Mrs. Sanford Johnson and others. On Sunday morning at 10:30, conference followed by messages. From 2 to 5 p.m., music and short speeches, followed by circles by Mrs. Aitken, Miss Geltzer, Mrs. Johnson, Mrs. Grant, Mrs. Goces and Mrs. Hutchinson. Light refreshments will be served. 28

THE FIRST ANNIVERSARY OF THE PEOPLE'S Psychic Society will be held in Burbank Hall Saturday evening, Sept. 28th. Sunday morning and Sunday afternoon, Sept. 29, followed by an ice cream social. A special programme has been prepared for the occasion. Several prominent speakers and mediums will be present and assist in the exercises. 29

PERSONAL—
Business.

PERSONAL—
THE WORLD'S GREATEST ASTRAL SEER AND PSYCHIC.
MILBURN.
WHEN CONSIDERING A PSYCHIC ALWAYS CONSULT THE BEST.
Prof. Milburn is the acknowledged leader of them all.
Permanently located in Los Angeles.
He advises you with a power higher than human.
He can bring sunshine and success in your life, telling you how to overcome enemies and obstacles.
Work guaranteed.
428 WEST SIXTH STREET.
Hours, 10 to 8 daily and Sundays. 28

PERSONAL—
MRS. MASSON,
the noted palmist of London Eng., may be consulted at
332 S. SPRING ST. (Suite 17.)
by those desiring careful, conscientious and reliable hand readings from one of the foremost palmists of the day.
Investments, changes of business, losses and gains, lawsuits, deaths, marriages, separations, and, in fact, all that life holds for you is plainly written in your hand, it is simply a question of correct interpretation.
HIGH-CLASS PATRONAGE SOLICITED.

PERSONAL — PROF. ALTHOUSE, CELEBRATED palmist and astrologer, acknowledged by the best intellects as the most remarkable reader of hands in this country; also casts complete horoscopes; advice on all questions of life. His readings, scientific, absolutely correct, must in no wise be classed with those of other readers. With each hand also an astrological reading. High class patronage. Beware of unreliable readers. 3[..], S. SPRING.

PERSONAL—LADIES, USE DR. LA FRANCO'S Compound; safe, speedy regulator, 25c; druggists or mail; booklet and testimonials free. DR. LA FRANCO, Philadelphia, Pa.

PERSONAL — DR. GLADWIN, GREBLE Bldg., Philadelphia, desires F. E. Gladwin's address.

PERSONAL—MME. ORA, PALMIST, CARD reader; ladies, 25c; gents, 50c. 308½ S. SPRING. 1

PERSONAL—
Business.

PERSONAL—CHARLES H. SPENCER.

$25 REWARD

for his present address. Near Los Angeles one year ago. Six months previous employed on dam at Yuma, Ariz. Before that time with Southern Pacific in Mexico. Address CHARLES A. SPENCER, Waupaca, Wis. 29

PERSONAL—BENTLY SAGE, PSYCHIC, palmist and seer. Past, present and future will be told you in detail, low fee, $1. Parlors 115½ S. Broadway. Hours 10 to 8. 28

WANTED—
Help, Male.

WANTED—
MURRAY & READY,
Leading employment and labor agents,
127-129 S. Los Angeles st.
Phones A3018. Broadway 4610.
FREE FARE NORTH.
Grass Lake. Siskiyou County.
Teamsters. Drillers. Laborers.
AGAIN FREE FARE.
S. P. Company's own work.
Building fences, near the boundary line of Oregon; no experience needed.
10 laborers .... $67.50 to $75 month
SHIP TONIGHT.
Company work.
Tonopah & Tidewater R. R., 200 miles east.
20 men to work in material yards, $75 month
MECHANICAL.
4 carpenters, bench .... $3.50, 8 hours
Corliss engineer, mine .... $3.25 day
Cement finisher, city .... $4 day
Cooper, city .... $3 day
Bridge carpenters .... $3 day
2 carpenters, fence work, city .... $3.25 day
2 steam shovel cranesmen .... $4.25 day
2 brick layers .... $5 day
MISCELLANEOUS.
4 cement miners, city .... $2.50 to $3
2 carpenters' helpers .... $2.50 day
3 men to work around building .... 30c hour
2 pitmen, steam shovel .... $67.50 month
Mortar mixer .... $2.50 day
Clay miners .... $2.50 day
2 teamsters for mine .... $3.25 day
6 men to handle grain .... $1.75 and bd.
Married, ranch, orchard .... $45 etc.
3 milkers, Imperial Valley .... $50, board
COOKS, ETC.
Cook, R.R. camp .... $75 etc.
First and second cook, camp .... $130, found
Second cook, camp .... $45 etc.
Cook, mine, 25 men .... $60 etc. 28

WANTED — CAPABLE AND EXPERIENCED MEN IN ALL BRANCHES OF MERCANTILE, OFFICE AND TECHNICAL, particularly mining and engineering work, for positions with companies covering twelve different western States, British Columbia, and several Central and South American countries. Inform us definitely of your experience, age and qualifications and receive detailed information in regard to our terms and our system of placing men. THE BUSINESSMEN'S CLEARING-HOUSE CO., (Established Aug. 1903. Incorporated Feb. 1907.) 215 to 218 Century Bldg., Denver, Colo.

WANTED—
HANSEN EMPLOYMENT AGENCY,
204 E. 2ND ST. Phones A4869; Main 283.
12 horse teamsters, $100 month; all around carriage painter, $3.50 day; A1 baker, $25 week; good baker, Arizona, $20 week; sign writer, Arizona, $5 day; engineer, Arizona, $100 month; man and wife, ranch, $60 month; milkers, $40, $45, $50 month; man and wife, private place, $45 month; ranch hands, $35 month; milk wagon driver, $55 month; orchard teamsters, $30 month; men for coal mine, $2.50 day; 50 laborers, $2 day; 25 laborers, $2 day; come and see us and get busy. 28

WANTED—
GOOD POSITIONS SECURED FOR
Office men / Assistant book-keepers
Book-keepers / Hotel clerks
Stenographers / Salesmen
Cashiers / Department store
Private secretaries / Clerks
Railroad clerks / Traveling salesmen
Timekeepers / Grocery clerks
Shipping clerks / Engineers
Collectors / Watchmen
Useful men for wholesale and warehouses.
AMERICAN BUSINESS BUREAU,
430 Copp Bldg., 218 S. Broadway.

WANTED—ALL KINDS OF HOTEL, CAFE and restaurant help. We furnish the best places in Los Angeles and other cities in the southwest with chefs, stewards, managers, waiters, waitresses and all other employees. In fact we are now making a specialty of this department and have secured a man to take charge of it who knows the business thoroughly. Hotel, cafe and restaurant help of all kinds should register with us at once. Good positions are now open. WESTGATE'S BRAIN BUREAU, 210-211-212 Cit. Nat. Bank Bldg., 3rd and Main. 28

WANTED—BOYS.

We have positions open in our candy department for a number of boys over 15 years old. Apply at once.

BISHOP & COMPANY,
7th and Alameda Sts.

WANTED—
JAPAN A.B.C. EMPLOYMENT AGENCY.
Oldest and largest agency in the city.
802 S. OLIVE ST.
'Phone Main 1547, Home F3718.
We furnish all kinds of first-class help promptly, with responsibility.
House cleaning department.

WANTED—JAPANESE FRANK.
A. B. EMPLOYMENT AGENCY.
Largest and most reliable agency in city.
'Phone F4127, Main 4541.
503 S. Olive st.
All kinds first-class help promptly furnished, city or country. Every department insures responsibility. Japanese real estate.

WANTED—30 BOYS FROM 12 YEARS OLD and up at the Los Angeles Country Club grounds, corner Pico and Western, Saturday afternoon at 1 p.m., to act as caddies for the golf players. The first thirty boys who register with the caddy master will be paid 50 cents each, whether they are employed or not. The pay for 18 holes is 50 cents, taking from two to three hours. L. A. COUNTRY CLUB, Green Committee. 28

WANTED—JAPANESE.
PACIFIC EMPLOYMENT BUREAU.
Largest and most popular agency.
631 W. Sixth st., Los Angeles, Cal.
House cleaning department.
Window cleaning department.
Phones—Home F1078, Main 1714.
General labor contractors. Every department insures responsibility. 1

WANTED—
JAPANESE EMPLOYMENT AGENCY,
503 W. Sixth St. Home 5253, Main 5253.
COOKS, WAITERS, PORTERS,
Ranch Hands, House and Window Cleaners.
HOUR, DAY OR CONTRACT. 1

WANTED—A NURSERYMAN WHO HAS had experience in fruit tree nurseries and understands budding and grafting. A good opening for a young, energetic man who is anxious to advance on his merits. Also a young man who is familiar with ornamental plants and greenhouse works. Address box 2037, FRESNO, CAL.

WANTED—
Errand boy wanted with wheel. The same must live with parents, and must come well recommended. Such, with experience in jewelry trade, preferred.
CARL ENTENMANN JEWELRY CO., 217½ S. Spring st., upstairs.

WANTED—29 TEAMSTERS, CITY, $2; MEN for railroad work, $2.25, free fare; carpenters, railroad, $3.25, free fare; asphalt workers, city, $2.50, 9 hours; men for lumber yard, $2.25; boy for delivery, $7 per week; 20 bean pitchers, $1.75 and found and other good jobs. ANGEL CITY EMP. OFFICE, 207 E. 2nd st. 28

WANTED—A GENERAL MERCHANDISE man for commissary clerk; out of town; must speak some Spanish; salary $60, board and transportation. Also good general merchandise clerk, near town; salary $60. Apply 525 BYRNE BLDG. 28

WANTED—CAKE AND PASTRY BAKER AT once, in Southern California city of 12,000 inhabitants; strictly first-class foreman for shop; day labor; must be steady; a permanent position to right party. Address J, box 75, TIMES OFFICE. 29

WANTED — ACTIVE MAN FOR POSITION of trust with local corporation. Only man with money and absolute responsibility considered. Salary to start $150. Position permanent and high-class. Address AN, box 171, TIMES OFFICE. 29

WANTED — A MAN WHO IS WILLING TO work for $150 per month to buy a milk route now paying that amount; full details; no money asked until purchaser is fully satisfied. BURNHAM-STRAIGHT CO., 307 Henne Bldg., 122 W. 3rd st. 28

WANTED—MAN TO WORK IN CARRIAGE shop; must have some experience in helping and be able to do a little wood work, such as putting in rims, spokes, shafts, patching, etc. ECONOMY CARRIAGE CO., 1413 S. Main. 29

WANTED—6 12-HORSE TEAMSTERS FOR country work, $100 month; stable man to care for 4 horses, $15 week and room, to go north, fare advanced. Call early. HANSEN EMPLOYMENT AGENCY, 204 E. 2nd st. 28

WANTED—IN MANY LINES WE HAVE more jobs than men. See what we have. We may have just the position you are after; pay the commission after your first salary. GUARANTEE EMPLOYMENT ASSN., 228 I. W. Hellman, 411 S. Main.

WANTED—TWO FIRST-CLASS MATTRESS makers; men who can fill hair mattresses by hand. PACIFIC PURCHASING CO., Palmetto and Molina sts. 29

WANTED—SOME GOOD UPHOLSTERERS. Apply at PACIFIC PURCHASING CO., corner Palmetto and Molina sts. 29

WANTED—
Help, Male.

Note—Applicants for positions are advised not to enclose original recommendations in answer to ads. Send duplicates only.

WANTED—
HUMMEL BROS. & CO.,
A strictly first-class agency.
All kinds of help promptly furnished.
Your orders solicited.
116 EAST SECOND STREET,
Between Main and Los Angeles Sts.
Largest and best equipped offices on Pacific Coast.
SUNSET MAIN 509.
HOME EXCHANGE 509.
Man and wife, ranch and cook, $65 etc.; carpenter, sugar factory, $4; steam engineer, $60 etc.; timekeeper and commissary man, $50 etc.; watch repairer, Arizona, $30 and room; colored man and wife, home place, $60 etc.; photographer, $16 week; ranch blacksmith, $50 etc.; plumber, country, $4.50, 8 hours; bridge carpenter, $4; pile driver man, $3; station agent and telegraph operator, $60 and commission; hydraulic well driller, $85 etc.; tinsmith, factory, $3.50; ranch hands, $35 etc.; milkers, $40, $45 etc.; laborers for ditch work, $2.25; sign painter, Arizona, $5; married man, ranch, $50 and house.
HOTEL DEPARTMENT.
Man and wife, cook and helper, camp, $70 etc.; camp cook, $75 etc.; cook's helper, mine, $75 etc.; all-round restaurant cook, $75 etc.; 2nd camp cook, mine, $40 etc.; soda dispenser, city, $16; night porter, $35 etc.; help hall waiter, $25 etc.; waiter, city, $11; beach, $11; 3rd baker, $8 etc.; baker's helper, $7 and meals; 2nd baker, $12 and room. 28

WANTED—
RED CROSS EMPLOYMENT AGENCY,
124 E. Second st.
Main 8830. A7850.
One of the best and most reliable employment agencies in the city, doing business in an honorable way; conducted by honorable people; we have work of all kinds too numerous to mention. Call and see our billboards.

WANTED — A BRIGHT, ENERGETIC, young man with from one to two years experience in machine shop; steady work, good pay to one who cares to learn trade. Apply W. B. HIPPLE MACHINE SHOP, East San Pedro, Cal. 30

WANTED—30 MEN OF EVERY 100, NO FORTUNE offered, but enthusiastically endorsed opportunity for life employment, starting $24 week. Send $1 earnest for facsimile guarantee. Address E, box 196, TIMES OFFICE. 28

WANTED — GENTLEMEN TO PROCURE list of prospective purchasers of orange groves. Liberal pay and no loss of time from other work required. BURNHAM-STRAIGHT CO., 307 Henne Bldg., 122 W. 3rd st. 28

WANTED—TWENTY-FIVE FIRST-CLASS union or non-union carpenters for Prescott, Ariz. Free fare, long job, $4 a day. Apply between 10 and 12 a.m. Sunday. E. K. WOOD LUMBER CO., 257 S. Spring st. 29

WANTED — A FIRST-CLASS DECORATOR and wall paper salesman, capable of handling high-class trade; only such need apply; state qualifications and references. Address K, box 198, TIMES OFFICE. 28

WANTED—JAPANESE GENERAL LABOR BUREAU. WE FURNISH ALL KINDS OF FARMER HELP BY CONTRACT OR OTHERWISE. ADDRESS 501 E. 3RD ST. TEL. HOME A9275, MAIN 8638.

WANTED — JAPANESE AND AMERICAN EMPLOYMENT OFFICE. 'Phone Home A8076, Main 4633. We furnish good help to hotels, restaurants, private families or camps. 736 S. BROADWAY. 1

WANTED—HEAD COOK, ANY NATIONALITY or color, for good country hotel; must be fair, all-round man; wages about $75; state where last employed. Address H, box 194, TIMES OFFICE. 30

WANTED—HEAD COOK, ANY NATIONALITY or color, for good country hotel; must be fair, all around man; wages about $75; state where last employed. Address K, box 181, TIMES OFFICE. 4

WANTED—CABINET MAKER, 8 HOURS and steady work, for A1 first class man; don't waste your time and ours unless you are. Call on LUNDQUIST, Crown City Mfg. Co., Pasadena. 29

WANTED—INTELLIGENT MAN, GOOD APPEARANCE and business ability to drive on laundry route, $300 cash bond required. Apply at once. DOMESTIC LAUNDRY, 16th and Central. 29

WANTED—FIFTEEN EXPERIENCED NON-UNION carpenters. Long job. Wages $4.50. Eight hours. Come at once with tools. E. A. HETTINGER, 253 Hamilton ave. Palo Alto, Cal. 1

WANTED—MARRIED MAN TO WORK ON ranch and run gasoline engine; permanent place for right man; house furnished; wages $50 per month. Apply R. FROST, Victorville, Cal. 29

WANTED—TEAMSTER TO DRIVE LUMBER wagon; must be acquainted with city; $2.25 per day and room; no other need apply. G. W. BELL, 1346 Newton. South 129, B3471. 29

WANTED—MAN FOR RAILROAD CAMP; time checking and looking after commissaries, $90, board and transportation. MIDDLETON'S EXCHANGE, 414 Union Trust. 28

WANTED — SOLICITORS OF GOOD APPEARANCE can make big money on new proposition. Call between 10 and 11 a.m. o'clock. 606 DELTA BLDG., 426 S. Spring st. 2

WANTED—YOUNG MAN ABOUT 22 YEARS for collecting and office work; chance to learn business; wages to start, $9; references. Address K, box 32, TIMES OFFICE. 28

WANTED — TYPEWRITER REPAIRMAN; must be experienced, steady, reliable and able to meet and deal with the public. Address J, box 127, TIMES OFFICE. 29

WANTED — EXPERIENCED SHIPPING clerk, one who knows city and surrounding territory; must have A-1 references; state salary. BOX 438, STATION C. 28

WANTED — FIRST-CLASS REAL ESTATE man; must have experience and references; who can do office work as well. Address H, box 96, TIMES OFFICE. 29

WANTED—SALESMAN FOR STATIONERY department. One experienced in office supplies preferred. Apply SANBORN, VAIL & CO., 357 S. Broadway. 29

WANTED — FIRST-CLASS RAILROAD clerical man, experienced in interline work preferred; good salary to right man. Apply to 525 BYRNE BLDG. 28

WANTED—YOUNG MAN SOLICITOR TO work on commission basis. Good chance for hustler. PACIFIC STENOGRAPH CO., 345 Pacific Electric Bldg. 28

WANTED—PACKER, EXPERIENCED AND accustomed to handling heavy packages; wages to start, $12 per week. Address J, box 39, TIMES OFFICE. 29

WANTED—BRIGHT BOY FOR OFFICE work. Reply in own handwriting, stating experience and salary wanted. Address K, box 179, TIMES OFFICE. 30

WANTED—GOOD ALL AROUND MACHINIST for Arizona. Fare paid, no fee. State previous experience. Address K, box 178, TIMES OFFICE. 30

WANTED—MAN TAKE CHARGE BRANCH office largest real estate firm in California; everything furnished; experience not necessary. 544 BYRNE. 28

WANTED—BOOKKEEPER WHO CAN INVEST $1000 to $2000 in stock of a well-established business. Address J, box 145, TIMES OFFICE. 5

WANTED — FOREMAN PAINTER; MUST be competent; state references; steady job to right party. Address J, box 94, TIMES OFFICE. 28

WANTED—A MAN IN EVERY HOUSE IN city or country; can make from $20 to $75 a week. Address B. M., box 95, TIMES OFFICE.

WANTED — MESSENGER BOY WITH wheel, wholesale jewelry house; salary $5 per week. S. MEYER & CO., 320 Germain Bldg. 29

WANTED—A FIRST-CLASS TINNER AND tank maker; must be sober; state wages wanted. Address LOCK BOX 73, Imperial, Cal. 1

WANTED — HARNESS MAKER; SOBER, speedy, good stitcher; state wages expected and age. Address "K.," Box 260, San Diego, Cal. 28

WANTED — AN EXPERIENCED CHOCOLATE and bonbon dipper; $10 a week. DRAGON CONFECTIONERY, Santa Ana, Cal. 1

WANTED—INTELLIGENT YOUNG MAN with references; must be a hustler. Apply MUNGERS' LAUNDRY, 925 S. Los Angeles. 29

WANTED—FIRST-CLASS CARPENTER TO build a warehouse. Apply MILLER HIVE AND BOX CO., N. Ave. 18 and Pasadena ave. 28

WANTED—BOY TO WORK IN SHOP; GOOD chance for advancement. Apply VICTOR TIRE AND LEATHER CO., 1138 S. Main st. 28

WANTED—MAN TO DRIVE MILK WAGON; must know Westlake district thoroughly, none other need apply. 117 E. 22RD ST. 29

WANTED—FIRST-CLASS SALAD MAKER; must be well recommended. BROADWAY EMPLOYMENT OFFICE, 316 S. Broadway. 28

WANTED—FIRST-CLASS GARDENER TO take care of private place; $35 per month, room and board. Apply 2105 W. ADAMS ST. 29

WANTED — UNDER GARDENER; MUST know how to milk. Apply between 7 and 8 p.m. at 233 S. GRAND AVE., Pasadena. 28

WANTED—RELIABLE MAN TO MAKE AND care for lawn; must have his own tools. Apply to J. A. MATHIS, 218 W. 3rd st. 28

WANTED—A BOY TO TIE BUNDLES AT DRIVERS' INDEPENDENT LAUNDRY; no experience necessary. 773 Clanton st. 29

WANTED—BOY 12 OR 14 YEARS OLD; must be bright and neat looking. Call 700 S. SPRING. The Men's Wardrobe. 29

WANTED — MAN FOR MILK BUSINESS; pays $35 month; eastern man preferred; small deposit. Call 202 BYRNE BLDG. 28

WANTED—
Help, Male.

WANTED — SALESMAN WHO UNDERSTANDS automobile and bicycle supplies. This is for a large retail store and the position is permanent with salary according to ability. Apply ROOM 211, Citizens' National Bank Bldg., 3rd and Main sts. 28

WANTED — SODA DISPENSER WHO IS thoroughly experienced, neat in appearance and who seeks a steady position with a first-class concern. Apply ROOM 211, Citizens' National Bank Bldg., 3rd and Main sts. 28

WANTED — CROCKERY PACKER FOR large department store, $12 a week for an experienced man. Apply ROOM 211, Citizens' National Bank Bldg., 3rd and Main sts. 28

WANTED—A GOOD STOCK MAN, SMALL livery stable, 7 miles out; $30, room and board. EMPLOYMENT OFFICE, 229 S. Spring st., Room 17. 28

WANTED—EXPERIENCED DRIVER, ONE who knows city; must have good references. Address BOX 438, STATION C. 28

WANTED — WE FURNISH FIRST-CLASS colored help promptly upon request. 140[..]½ E. NINTH ST. Main 2257.

WANTED—DRIVER TO HANDLE ESTABLISHED coat route. LOS ANGELES LAUNDRY CO., 631 San Fernando. 28

WANTED—DELIVERY BOY WITH WHEEL. Wages $6 per week. OFF & VAUGHN DRUG CO., 352 S. Spring st. 29

WANTED—A YOUNG MAN TO DO JANITOR work. Apply at the MAMMOTH SHOE HOUSE, 519 S. Broadway. 28

WANTED—BOY WITH BICYCLE TO DELIVER packages, close in. WALK OVER SHOE STORE, 111 S. Spring. 28

WANTED—MAN FOR GENERAL WORK IN country lumber yard at Glendora. W. L. HOWARD, Glendora, Cal. 29

WANTED—A GIRL, 17 OR 18 YEARS OLD for general housework; good home and good wages. 1300 E. 14TH ST. 28

WANTED — SALESMEN FOR PICTURES, frames and sign-card novelties; good salary. 426 MASON BLDG. 29

WANTED—3 FIRST-CLASS EXPERIENCED furnace men. CANFIELD HARDWARE CO., 537 S. Broadway. 28

WANTED—FIRST-CLASS SOLICITOR. CALL today, 516 GRANT BLDG., 4th and Broadway. J. R. Thomas. 29

WANTED—ONE BARBER, STEADY; TWO Saturday, Sunday. Corner FIRST AND SPRING, under bank. 28

WANTED—MEN, SOLICITORS. CALL 10 to 12. MRS. DR. PARLOW, Abbotsford Inn, Eighth and S. Hope. 28

WANTED—FIRST-CLASS COAT MAKER for beach town. Call DETMER WOOLEN CO., 242 S. Broadway. 28

WANTED — BOY WITH BICYCLE IN wholesale store. 300 N. LOS ANGELES. P. Lazarus & Co. 28

WANTED—DENTIST OPERATOR. MUST BE registered. Address 1155½ WASHINGTON ST., Oakland, Cal. 30

WANTED—SHELL JEWELRY WORKERS, grinders and polishers. LORD & CO., 21 Pine, Long Beach. 28

WANTED—A FOUR-HORSE DRIVER FOR wood and hay wagon. E. J. JACQUES, 22nd and Hoover. 28

WANTED — COAT MAKER AT ONCE; steady work; good pay. S. A. MIKULA, Santa Barbara. 28

WANTED—BOY ABOUT 15 FOR PRINTING department. Call at W. P. REYNOLDS CO., 313 E. Market. 29

WANTED—GOOD HARNESSMAKER. APPLY VICTOR TIRE AND LEATHER CO., 1138 S. Main. 28

WANTED—SODA AND BEER BOTTLER; wages $90 per month. YUMA ICE CO., Yuma, Ariz. 1

WANTED—JAPANESE SCHOOL BOY LIGHT house work. W. 9th st. car. 1026 PARK VIEW ST. 29

WANTED—A PLUMBER. CALL TODAY with tools. W. P. M'ARTHUR, 2601 East Main st. 28

WANTED—A BOY TO PILE BUNDLES. DRIVERS' INDEPENDENT LAUNDRY, 773 Clanton st. 29

WANTED—A DELIVERY BOY. GOOD wages. Apply WESTLAKE PHARMACY, 2100 W. 7th. 30

WANTED—MEN WITH TOOLS TO WRECK windmill. Address J, box 300, TIMES OFFICE. 28

WANTED—GAS AND ELECTRIC FIXTURE salesman. Address K, box 72, TIMES OFFICE. 28

WANTED—A CARRIAGE PAINTER. TURBETT & HOVEY, 90 W. Union st., Pasadena, Cal. 28

WANTED — FIRST-CLASS JOB COMPOSITOR. R. Y. McBRIDE, Printer, 216 W. 2nd st. 28

WANTED—PORTER FOR RESTAURANT; must have city reference. Call 137 N. MAIN. 28

WANTED—WIREMEN AND HELPERS. F. E. NEWBERRY & CO., 135½ W. 3rd st. 28

WANTED — DISHWASHER FOR RESTAURANT. 1740 E. MAIN. Old man preferred. 29

WANTED — BOY WITH OR WITHOUT wheel. Call 4th floor, 343 S. BROADWAY. 28

WANTED—CITY SOLICITOR AND SALESMAN. Address K, box 34, TIMES OFFICE. 29

WANTED — GOOD PRESSER AT ONCE. BEST CLEANING WORKS, 317 S. Main st. 28

WANTED—BOY WITH WHEEL. PHILLIPS PRINTING CO., 360 S. Los Angeles st. 29

WANTED—A GAS FITTER TO GO TO Fresno, fare paid. Call WEST 273. 28

WANTED—A CASH BOY AT EAGLESON & CO., men's furnishers, 112 S. Spring. 28

WANTED—2 MEN, $2 A DAY GUARANTEED. Call at once. 425 E. NINTH ST. 29

WANTED — AN ELEVATOR BOY. OCCIDENTAL HOTEL, 428 S. Hill st. 29

WANTED — A BRICKLAYER, $6 A DAY; long job. Call at 135 E. SECOND ST. 28

WANTED—PLUMBER, COME WITH TOOLS. D. F. MURPHY, 5719 Pasadena ave. 28

WANTED—A FIRST-CLASS HELPER ON coats. Apply 448 S. SPRING. 28

WANTED—YOUNG MAN, 17 TO 20, BOOK store. 458 S. SPRING. 28

WANTED—ELECTRIC HELPERS AT ONCE. 628 W. 6TH ST. 29

WANTED—A PLUMBER AT ONCE. 1403 E. 9TH ST. 29

WANTED—A BOY. VINCENT. 308½ S. Spring. 29

WANTED—
Help, Female.

WANTED—FIRST-CLASS COOK FOR 3 IN family. Good position for the right party. Apply 228 W. SECOND ST. 28

WANTED—GOOD GIRL, A GOOD HOME FOR the right girl, small family. Call Sunset Phone TEMPLE 664. 30

WANTED—APPRENTICE GIRL FOR LADIES' tailor shop; also for errands. J. WASSERMANN, 909 W. Pico. 28

WANTED—A GIRL FOR GENERAL HOUSE work in family of five adults. Apply 1604 W. WASHINGTON ST. 29

WANTED—GIRL TO DO COOKING AND general housework in family of five. Apply 745 S. UNION AVE. 28

WANTED—COMPETENT GIRL FOR GENERAL housework; no washing. Good wages. 515 W. 33RD. B3405. 28

WANTED—AT 727 WHITTIER ST., YOUNG girl to assist with housework. Phone E1945, or call Saturday. 28

WANTED—A GOOD, STRONG WOMAN TO help in cooking in a small restaurant. 907½ E. FIFTH ST. 28

WANTED — JAPANESE SCHOOL GIRL, light housework. 1026 PARK VIEW ST. W. 9th-street car. 29

WANTED — GIRLS IN CRACKER AND candy department. KAHN-BECK CO., 660 Aliso st. 29

WANTED—FANCY GARMENT PRESSER, steady work. WASHINGTON AND GRIFFITH AVE. 1

WANTED—WAITRESS FOR SMALL RESTAURANT; experience not necessary. 215 E. 53RD ST. 29

WANTED—BINDERY GIRLS. APPLY TODAY, HOME PRINTING CO., 115 N. Broadway. 28

WANTED — EXPERIENCED MANGLE girls; we work no overtime. 773 CLANTON ST. 29

WANTED—WAITRESSES, $8 AND $11 PER week. K. C. RESTAURANT, 534 E. 5th st. 28

WANTED — INFANT'S NURSE; REFERENCES required. 1935 FIGUEROA ST. West 767. 30

WANTED — EXPERIENCED PASTRY cook; no Sunday work. 228 W. 2ND ST. 28

WANTED—A SHIRT FOLDER. DRIVERS' INDEPENDENT LAUNDRY, 773 Clanton st. 29

WANTED—COOK AND SECOND GIRL. 222 WEST ADAMS ST. Tel. Sunset South 1027. 29

WANTED — A WOMAN FOR KITCHEN work, at the CAFETERIA, 344 S. Hill st. 29

WANTED—5 GIRLS FOR BINDERY WORK. T. NEWMAN CO., 327-329 S. Los Angeles st. 28

WANTED — CHOCOLATE DIPPERS. McGRAW-GRIFFEN CANDY CO., 438 Carolina st. 29

WANTED—GIRL FOR GENERAL HOUSE work, family three. 416 S. ALVARADO. 28

WANTED—YOUNG GIRL TO TAKE CARE of office. Apply to YALE DENTAL CO. 29

WANTED—HIGH SCHOOL GIRL TO ASSIST in general housework. 1122 ELDEN AVE. 29

WANTED — YOUNG LADY FOR TELEPHONE exchange. ALVARADO HOTEL. 28

WANTED — 2 GOOD WAITRESSES FOR 3 hours' noon work. Apply 427 S. MAIN. 28

WANTED—
Help, Female.

Note—Applicants for positions are advised not to enclose original recommendations in answer to ads. Send duplicates only.

WANTED—GIRLS.

DESIRABLE POSITIONS.

Splendid opportunity in our candy department for girls to learn chocolate dipping and candy packing; also positions open all through our candy department. Girls become quite competent in a few weeks and can earn good wages. Pleasant place to work, surroundings and companions agreeable. Plenty of light and fresh air. Apply today. Come prepared to work.

BISHOP & CO.,
7th and Alameda.

WANTED—HUMMEL BROS. & CO., 116 E. 2nd st. Cook, 4 men, $30 etc., can take child; first-class pastry cook, $60 month; 2 waitresses, city, $25 etc.; 2 waitresses, country, $25 etc., waitress, Arizona, $30 etc.; girl for mixed work, nice country place, $30 and fare; laundresses, hotel, $35 etc.; $30, etc.; many other places. HUMMEL BROS. & CO. 28

WANTED—
HANSEN EMPLOYMENT AGENCY,
204 E. Second St. Phones—A4869, Main 283.
Hotel and cafe waitresses, housegirls, cafeteria cooks, pastry cook, pantry girls, laundry girls, chocolate dipper and all kinds of positions. Come and see us and get busy. 28

WANTED — STENOGRAPHER; MUST BE good writer, neat and intelligent; previous experience in general office work necessary; one not afraid of extra work and able to recognize necessity of same without being told; give age, experience, references and salary wanted. Address M, box 8, TIMES OFFICE. 28

WANTED—IF YOU ARE AFTER WORK we can give it to you; we may not have just what you are after, but if the position is in the city we have the best way of finding it; pay us the commission after your first pay day. GUARANTEE EMPLOYMENT ASSN., 228 I. W. Hellman, 411 S. Main. 29

WANTED—COLORED LADY, WHO IS A good cook, in private family of five. No children and no washing. Good wages paid to one that can come well recommended. Transportation furnished from Los Angeles. Address BOX 408, Las Vegas, Nev. 29

WANTED — RELIABLE GIRL IN GOOD health and not afraid of work to do laundry and general housework for family in Los Angeles; wages $30. Apply Room 43, 204 MERCANTILE PLACE. Home Phone F9758. 30

WANTED—EXPERIENCED NURSE; MUST have some training; not necessarily graduate; steady position; $35 per month. ESPERANZA SANATORIUM, Altadena. Phones Home 451, Sunset Suburban 55. 29

WANTED—YOUNG LADY, GOOD APPEARANCE, as stenographer. Write, stating age and salary; must be bright and healthy; permanent position. Give phone number. Address K, box 66, TIMES OFFICE. 28

WANTED—WOMEN TO PROCURE LIST OF prospective purchasers of orange groves. Liberal pay and no loss of time from other work required. BURNHAM-STRAIGHT CO., 307 Henne Bldg., 122 W. 3rd. 28

WANTED — WAITRESS FOR BAKERSFIELD, $25 mo. and fare; cafeteria meat cook, San Diego, $16 wk.; pastry cook, $14 wk. and fare. Call at HANSEN EMPLOYMENT AGENCY, 204 E. 2nd st. 28

WANTED — EXPERIENCED WAITRESSES for hotels, cafes and restaurants in this and other cities. Apply at once. WESTGATE'S BRAIN BUREAU, 210-211-212 Cit. Nat. Bank Bldg., 3rd and Main. 28

WANTED—A LADY STENOGRAPHER FOR a position in the San Joaquin Valley, where the work would be light; in answer give experience, salary wanted, etc. Address BOX "K," Tulare, Cal. 4

WANTED—GIRL OR WOMAN FOR GENERAL housework; easy job; small family; will pay four dollars week and car fare whether you take job or not. MRS. STOUT, Arcadia. Monrovia cars. 28

WANTED—COMPETENT SALESLADY FOR corsets, and one for laces, embroideries and trimmings; state experience and reference; steady employment. RADIN & KAMP, Fresno, Cal. 28

WANTED — WOMAN OF GOOD APPEARANCE can make from $10 to $20 per week soliciting on new proposition. Call between 9 and 10 a.m. 606 DELTA BLDG., 426 S. Spring. 2

WANTED — IMMEDIATELY, SEVERAL teachers for California and Arizona; position guaranteed; no correspondence necessary. Call today. 504 CHAMBER OF COMMERCE. 4

WANTED—GIRL FOR BINDERY, ONE who has had experience and can feed ruling machine. R. W. PRIDHAM, 112 N. Center st., near Santa Fe Depot. 28

WANTED — WOMAN FOR GENERAL housework at country house, family of two; running water, set tubs, etc. Reply to MRS. D. S. DOWNES, Covina, Cal. 29

WANTED — WOMAN AT WATTS WANTS woman for company nights; can be absent daytimes; can keep chickens. Inquire 212 S. FIGUEROA ST., Los Angeles. 28

WANTED—EXPERIENCED COOK, GOOD home cooking, also a young woman to do general housework. Call from 1 to 4, MRS. HARRIS, 347 S. Broadway. 29

WANTED — A SUBSCRIPTION CANVASSER for weekly publication; salary and commission; references required. Address K, box 116, TIMES OFFICE. 28

WANTED—A NEAT WILLING GIRL TO DO light housework in small family and small house; must have good references. HOME PHONE B2111. 28

WANTED—YOUNG LADIES TO WORK IN shoe store. Come this morning ready for work. MAMMOTH SHOE HOUSE, 519 S. Broadway. 28

WANTED — A LADY IN EVERY HOUSE in city or country, can make from $20 to $50 a week. Apply B. M., box 81, TIMES OFFICE.

WANTED—A THOROUGHLY COMPETENT woman or girl for cooking and general housework in private boarding-house. 951 S. OLIVE. 28

WANTED—GIRL FOR GENERAL HOUSEWORK, three in family; good home; wages $30. Call 1540 MANHATTAN PLACE. Take Pico car. 28

WANTED—GIRL FOR GENERAL HOUSEWORK; must be competent, understand cooking; 4 adults. 1902 HOBART BLVD. Home 25055. 28

WANTED — YOUNG LADY STENOGRAPHER, between the ages of 18 and 23. Address L. B. JOHNSON, general delivery, Los Angeles. 29

WANTED — EXPERIENCED MANGLE girls; we work no over time. DRIVERS' INDEPENDENT LAUNDRY, 773 Clanton st. 29

WANTED—COMPETENT CHILD'S NURSE to care for child, 2 years old. Good wages to right party. Apply 1537 WILTON PLACE. 28

WANTED—GIRLS, PAPER BOX MAKERS, both experienced and beginners. RENSHAW, JONES & SUTTON CO., 821 Stephenson ave. 29

WANTED — GOOD GIRL FOR GENERAL housework; good home. Call at 1514 VERMONT AVE. Mrs. J. W. Sykes. 'Phone 19[..]66. 29

WANTED — GIRL FOR DOWNSTAIRS work; plain cooking; good wages and home to the right person. 1536 S. FIGUEROA. 28

WANTED—COLORED WOMAN COOK FOR private family, $35 month; girl for light housework. Call at 452 CENTRAL AVE. 28

WANTED — WOMAN COOK FOR SMALL family; first-class home cooking required; good wages. Apply 1228 INGRAHAM ST. 30

WANTED—EXPERIENCED PANTS FINISHERS, wages from $9 to $12 a week, steady work. UNITED TAILORS, 349 S. Main. 29

WANTED—COMPETENT GIRL FOR COOKING and some housework in family of four; wages $30. Call at 357 S. HOPE ST. 28

WANTED—FIRST-CLASS POSITION, OPEN for good bookkeeper and stenographer. Address J, box 112, TIMES OFFICE. 28

WANTED—A COMPETENT WOMAN COOK for three; good wages. MRS. C. T. GROGAN, 212 S. Avenue 21. Home 'phone. 29

WANTED — LADY WAIST PRESSER, steady work. Call BERLIN DYE WORKS, Washington and Griffith ave. 1

WANTED—IN HOLLYWOOD, NURSE GIRL to take care of child every afternoon except Sunday, 1 to 6. Call E7376. 30

WANTED—COMPETENT GIRL FOR GENERAL housework, 5-room cottage, small family. 145 W. 18TH ST. 29

WANTED — LADY SKIRT PRESSER, steady work. Call BERLIN DYE WORKS, Washington and Griffith ave. 1

WANTED—YOUNG LADY STENOGRAPHER who can make herself useful in other ways. 'PHONE BROADWAY 2850. 28

WANTED—GIRLS TO DO FINISHING ON pants. 336 S. SPRING. 29

WANTED—A GIRL TO HELP IN MILLINERY store. 326 S. BROADWAY. 28

WANTED—SKIRTMAKERS. TERRILL, 338-340 S. HILL ST. 29

WANTED—A DINNER COOK. K. C. RESTAURANT, 534 E. Fifth. 28

WANTED—A CHAMBERMAID AT 429 W. SECOND. 28

WANTED—LAUNDRESS. 111 E. SECOND ST. 28

WANTED— Male or Female Help.
(To Learn Trades.)

WANTED — MEN AND BOYS TO LEARN plumbing, plastering, bricklaying; day and night classes; free catalogue; positions secured; no book learning. COYNE TRADE SCHOOL, 230-240 8th st., San Francisco and New York.

WANTED— Male or Female Help.
(To Learn Trades.)

WANTED—YOUNG MEN BETWEEN THE ages of 18 and 25 are taught to operate the linotype machine at THE TIMES LINOTYPE SCHOOL, corner San Fernando and College sts., Los Angeles. Good operators are in demand in every section of the country, and the pay is above the average. It is possible to learn in from three to six months. Apply to School Manager for terms.

LADIES—SECURE A COMPLETE, PRACTICAL education in hairdressing, beauty culture, etc. Special summer rate for short time. Expert manufacturing of hair. Hair restored to natural shade in three weeks. Hairdressing free; shampoo, 25c; manicure, 15c, etc. Work guaranteed. FLORENTINE HAIRDRESSING COLLEGE, 227 Mercantile Place, upstairs, cor. Broadway. Home F7237. 28

WANTED—MEN AND BOYS TO LEARN plumbing, bricklaying, plastering, electricity and other trades; you do practical work on buildings actually erected in our school; no book learning required; day and night sessions; positions secured; free circulars. UNION SCHOOL OF TRADES, 120 to 8 E. 9th st., Los Angeles.

WANTED—MACDONALD'S COLLEGE OF Hairdressing and Beauty Culture, 204 MERCANTILE PLACE. Phone F8217. 28

WANTED—
Help, Male and Female.

WANTED—MAN AND WIFE TO DO GARDENING and general housework; man must understand the care of flowers and wife a good cook. Apply 2277 HOBART BLVD. 29

WANTED — SOME ONE TO MOVE ON small ranch at 70th and Figueroa and board 2 men. Take Moneta ave. car. HOME 29770, SOUTH 1473. 3

WANTED—MAN AND WIFE TO WORK ON private place; good wages; colored preferred. Telephone 28612, or address J, box 108, TIMES OFFICE. 29

WANTED—A COOK; GOOD WAGES TO right party. 1306 N. MAIN. 28

WANTED—
Situations, Male.

WANTED—
HORSEMANSHIP.
Am a thorough master in training horses to saddle and high action in harness; also teacher of riding for past 18 years; desire position on gentleman's estate or ranch; strictly highest reference. Address J, box 72, TIMES OFFICE. 29

WANTED—MIDDLE AGED MAN OF GOOD appearance desires position, competent bookkeeper with executive ability, familiar with up to date filing systems, and loose leaf ledger and card systems of keeping accounts, high class references. Moderate salary. Address K, box 39, TIMES OFFICE. 28

WANTED — SITUATION, A LANDSCAPE gardener would take charge of new work, lawns, grounds, rock work, young orchards, potatoes or vegetables for autumn fields to raise; also would make landscape work for large contractor, etc. Experience, reference. Address J, box 134, TIMES OFFICE. 28

WANTED—YOUNG MAN FROM NEW YORK City, good hotel and restaurant man, understand my business thoroughly, open for engagement; steward, manager, or assistant manager; A-1 references from East or Los Angeles. Address K, box 187, TIMES OFFICE. 29

WANTED—BY STENOGRAPHER OR BOOKKEEPER; competent book-keeper and stenographer of many years' experience wants position as either or both, requiring part time; very best city references furnished. Address K, box 169, TIMES OFFICE. 29

WANTED—CIVIL ENGINEER, 24, EASTERN university training, railroad experience, desires position in any branch of profession; preferably in the city, with a construction company or architect. Address K, box 149, TIMES OFFICE. 29

WANTED—A STEAM ENGINEER, FAMILIAR with the care and repair of engines, boilers, pumps, elevators, pipe fittings; seeks employment in factory, office building, etc., in or out of city. Address J, box 25, TIMES OFFICE. 28

WANTED—BY OFFICE MANAGER. Thoroughly competent and experienced office manager, desires position as manager for new company or corporation; highest references furnished. Address K, box 200, TIMES OFFICE.

WANTED — YOUNG JAPANESE BOY wants a position at general housework; speaks English; $30 up month; also garden work; city or country; has references. 'Phone Home F1462. 520 W. SIXTH ST. George. 28

WANTED—SITUATION, 3 JAPANESE GOOD cooks, 2 waiters, 3 porters, 4 houseworkers, 3 dishwashers, 2 gardeners, 2 laundry workers. Address JAPANESE BOARDING-HOUSE, 501 E. Third st. Tel. Home A9275, Main 8638. 4

WANTED—SITUATION AS SUPERINTENDENT of large grounds or park; several years' experience in gardening and care of plants and trees; best of references. Address BOX 90, TIMES OFFICE, Pasadena. 28

WANTED—SOBER, CAPABLE MAN SEEKS place managing ranch; understands irrigation and cultivation; $50 month and house. Address PHIL ROBINSON, No. 12 Otis st., Santa Cruz, Cal. 1

WANTED — FIRST-CLASS JAPANESE laundry man wants situation as only laundry worker in the family. GEO. MURAMATSU, care 240 E. 1st st., Yokohama Laundry. 28

WANTED — EASTERN MARRIED MAN, with experience in gardening, wants steady employment on gentleman's place near Los Angeles. Address K, box 166, TIMES OFFICE. 28

WANTED—POSITION IN MEXICO; FOUR years' experience in mining and smelting accounts; speak Spanish; would accept other proposition. Address H, box 130, TIMES OFFICE. 28

WANTED—GENTS' FURNISHINGS MAN OR general merchandise; position at once; speaks German, Spanish, Italian. Best references. Address J, box 84, TIMES OFFICE. 28

WANTED—YOUNG MAN, WILLING TO work, wants position in meat market, or delivering and help around store. Address R. HENRICKS, 1056 Lincoln st., city. 28

WANTED—AN ENERGETIC YOUNG MAN, full of ambition and strife, desires a position in a bank, corporation or firm. Address K, box 14, TIMES OFFICE. 30

WANTED — YOUNG MARRIED MAN OF character and ability wants light remunerative outdoor work; references. Address K, box 70, TIMES OFFICE. 29

WANTED—BOSTON MAN, EXPERIENCED in hotel work, would like position as manager or steward; references. Address K, box 183, TIMES OFFICE. 29

WANTED—PAPER HANGING BY BOLT, day or room; work guaranteed; fifteen years in East; let me bid on your work. E. F. REED, 1323 Rich st. 29

WANTED—POSITION AS CREDIT MAN, cashier or any responsible place with first-class house; A-1 references. Address K, box 62, TIMES OFFICE. 29

WANTED—SITUATION BY EXPERIENCED and competent book-keeper and stenographer; excellent references. Address K, box 185, TIMES OFFICE. 28

WANTED—RESPONSIBLE POSITION ON ranch by capable married man, can furnish good team. J. G. LAMBERT, Hynes, R.F.D. Box 84. Phone 23. 30

WANTED—A FIRST-CLASS EXPERIENCED Japanese gardener, wants steady job; work elegantly. GEORGE ZAIMA, 910 West 11th st. Broadway 3833. 1

WANTED—POSITION BY GOOD CHINESE cook, restaurant or hotel; wages $60 up; in city. 'Phone Main 1848. Address CHON, 340 E. Second. 28

WANTED — SITUATION, FIRST-CLASS cylinder and platen pressman, wants position; can give results. Address K, box 28, TIMES OFFICE. 28

WANTED — SITUATION; YOUNG MAN wants job; speaks English, French, German; can furnish bond. Address J, box 173, TIMES OFFICE. 3

WANTED—SITUATION; EXPERT BOOKKEEPER and accountant, experienced in lumber; references. Address K, box 68, TIMES OFFICE. 30

WANTED—JAPANESE BOY WANTS POSITION as to work about some hours at evening for room and board. OYAMA, 638 S. Olive. 28

WANTED — POSITION BY CHAUFFEUR and repairman; local and eastern references. Address K, box 167, TIMES OFFICE. 28

WANTED—STAGE DRIVER, THOROUGH, reliable man; married; reference; none better. Address J, box 121, TIMES OFFICE. 29

WANTED—A-1 LUMBER BOOK-KEEPER seeks situation anywhere; city references. Address K, box 193, TIMES OFFICE. 29

WANTED — COMPETENT ACCOUNTANT seeks position, view to investment. Address W. W., box 170, TIMES OFFICE. 30

WANTED—GOOD BARBER WANTS POSITION in outside shop or country town. Address K, box 71, TIMES OFFICE. 30

WANTED — YOUNG JAPANESE WANTS situation as school boy in family. Call KISHI, 'Phone F4117, Main 6139. 28

WANTED—YOUNG MAN STENOGRAPHER and office assistant will begin cheap. Address K, box 9, TIMES OFFICE. 29

WANTED—JAPANESE STUDENT WISHES to work morning and evening to get room and board. KAJI, 319 Boyd st. 29

WANTED—POSITION ON ROAD OR CITY by an experienced road salesman. Address K, box 123, TIMES OFFICE. 30

WANTED—MAN DESIRES EMPLOYMENT on ranch, not afraid of work. Address b, box 29, TIMES OFFICE. 28

WANTED—POSITION BY JAPANESE ELEVATOR boy; has city license. S. MURATA, 543 Banning st. Phone A1695. 28

WANTED — SITUATION, CARPENTER wants work by the day or contract. HOME PHONE 41150. 29

WANTED—JAPANESE BRIGHT BOY DESIRES position cooking in family. PHONE F1899. 29

WANTED—
Situations, Male.

WANTED — BY EXPERIENCED [..] man a position as watchman or on patrol. A-1 references. Address K, box [..] TIMES OFFICE.

WANTED—
Situations, Female.

WANTED—A POSITION BY A COMPE[TENT] woman as housekeeper, companion or [..] or will care for two or three children. Address K, box 140, TIMES OFFICE.

WANTED—YOUNG LADY STENOGRA[PHER] thoroughly experienced, having own writer, wishes to do special work during afternoons. HOME F8436, MAIN 8[..].

WANTED—A COMPETENT WOMAN [..] es a position as managing housekeeper [..] rooming-house or small hotel. Address [..] BOWERS, 1035 W. 54th st.

WANTED — BY HIGH-SCHOOL [..] place to work for board, room and wages; prefer Arlington Heights. Address box 178, TIMES OFFICE.

WANTED—BY HAIRDRESSER, SHAM[POOING] ing scalp treatment and massage [..] private work in homes. For [..] PHONE MAIN 7081.

WANTED — SITUATION; AN [..] girl, with good references, wishes [..] child's nurse; good wages. Address K, 7, TIMES OFFICE.

WANTED—POSITION BY EXPERIE[NCED] young lady stenographer, with good [refer]ences. Remington operator. Address [..] 82, TIMES OFFICE.

WANTED—POSITION BY ELDERLY L[ADY] as housekeeper for elderly gentleman; cook and economical. MRS. A. B. [..] 330½ S. Broadway.

WANTED—POSITION, EXPERIENCED [ste]nographer, with knowledge book-[keeping] good penman. F6286. Address J, box [..] TIMES OFFICE.

WANTED—WOMAN ATTENDING COL[LEGE] would like work morning and evening [Sat]urday and Sunday. Address K, box [..] OFFICE.

WANTED — LADY FAMILIAR WITH [..] and artists, desires position in art [..] ture store. Address K, box 189, TIMES OFFICE.

WANTED—BY AN ELDERLY LADY, A [po]sition as chambermaid or as an [..] housekeeper. Address K, box 28, TIMES OFFICE.

WANTED — POSITON BY YOUNG LADY stenographer; experienced in both [..] commercial work. Call HOME 'PHONE [..]

WANTED—YOUNG LADY STUDENT [..] es good home in exchange for light [..] work. Address K, box 172, TIMES OFFICE.

WANTED—POSITION AS HOUSEKEEPER; good cook, country preferred; fare [..] Address MRS. H. LORENE, [..]

WANTED—BY RECOMMENDED COOK, situation in family, city, beach or [..] no wash. Call MAIN 1179, HOME A[..]

WANTED—BY EDUCATED LADY, [posi]tion as governess or companion. [..] West 4646. H., 3423½ VERMONT AVE.

WANTED—CLERICAL POSITION [..] dry by woman experienced in all [..] Address E. HAYDOCK, 1911 S. Hope.

WANTED—POSITION BY A COMPE[TENT] nurse; terms very reasonable; good [refer]ence. 'PHONE SOUTH 5275.

WANTED—GERMAN LADY WISHES [posi]tion as housekeeper; wages $40. Address K, box 138, TIMES OFFICE.

WANTED—SITUATION DRESSMAKER [..] families, cutting, fitting, specialty [..] WALL, Broadway 3852.

WANTED—POSITION AS HOUSEKEEPER in lodging-house or hotel. Address [..] 18, TIMES OFFICE.

WANTED—POSITION AS TRAVELING [com]panion; salary reasonable. Address [..] 19, TIMES OFFICE.

WANTED—AN EASTERN LADY [..] to tutor small children. Address K, [..] TIMES OFFICE.

WANTED—SEAMSTRESS WANTS [..] sewing in private family. 'Phone [..] 830 COLYTON ST.

WANTED—MIDDLE-AGED LADY [..] like nursing in confinement case. [..] 2662.

WANTED—A POSITION BY A[N] [..] book-keeper; can assist in office [..] 5011.

WANTED—SITUATION BY [..] laundress. 'PHONE MAIN 77[..]

WANTED—
Situations, Male and Female.

WANTED—BY ELDERLY MAN AND [..] of strictly sober and industrious [..] sition on small ranch as tenant [..] same to the interest of owner, or [..] for one or more years. NELSON [..] Sawtelle, Cal.

WANTED—WE CAN FURNISH [..] with all kinds of help, colored [..] Phone MAIN 8[..]. Smith & Harr[..] tral ave.

WANTED—WE FURNISH FI[RST-CLASS] colored help promptly upon request. E. 9th st. MAIN 2257.

WANTED—
Partners.

WANTED — EXPERIENCED, [..] solicitor as partner in established [..] liquor business on Main st.; long [..] quires $1500 cash; Spanish speaker [..] Address H, box 95, TIMES OFFICE.

WANTED—GENTLEMAN TO INVEST [..] and take position of treasurer with [Los An]geles corporation doing fine business; tremendous profits in sight. Address [..] TIMES OFFICE.

WANTED—PARTNER IN LIVE [..] and market; one who can keep [..] ferred; must be steady and reliable. JAMES A. SMITH, general delivery.

WANTED — RELIABLE YOUNG [..] partner in new employment and [..] office; will furnish half money [..] Address K, box 62, TIMES OFFICE.

WANTED—PARTY WITH $[..] TO [..] invest in best-paying business in [..] a chance to make a fortune [..] 626 W. 10TH, apartment 28.

WANTED—A YOUNG, HUSTLING [part]ner, with $500, in a business that [is] established for years. Address E, [..] TIMES OFFICE.

WANTED—
Agents and Solicitors.

WANTED—

Immediately a thorough business [..] stock in one of the best manufacturing [..] in Southern California. We are [..] and can show a profit of 30 per [..] will assist in giving names of [..] buyers. Address H, box 123, TIMES [OFFICE].

WANTED—WE WANT A MAN IN [..] city — the west to represent the [..] manufacturers of liquid chemical [..] tinguishers in the world. NATIONAL [..] SUPPLY CO., 229 E. 4th st.

WANTED—MEN AND WOMEN [..] new high grade article, lightning [..] homes, offices, etc., $10 per day [..] Call at ROOM 34, Hotel St. Louis, 2nd st., L. A.

WANTED—SALESMAN, LIVE [..] ity for live man who can sell [..] copper mining proposition over [..] GENERAL SECURITIES CO., [..] way.

WANTED—AN EXPERIENCED [..] college solicitor; an opportunity [..] quick money. Address K, box [..] OFFICE.

WANTED—
Rooms.

WANTED—OWNERS AND AGENTS [..]
I WANT
Houses and lots that can be sold [..] people—on small cash payments [..] race are seeking desirable buys.
MILTON W. [..]
Main 8687.

WANTED—BY YOUNG MAN, FUR[NISHED] room in private family; must [..] keep motorcycle. Address M, box [..] OFFICE.

WANTED—
Work by the Day.

WANTED — DAY'S WORK BY [..] Call after 6 p.m., 'PHONE SOUTH [..]

WANTED—
To Rent.

WANTED—12 TO 15-ROOM [..] house, vacant; must be [..] Angelus Hairdressing Parlor, [..] Hotel. MISS TEMPEST, Mgr.

WANTED—AT ONCE, MODERN [..] room steam heated flat, [..] and Westlake district preferred. [..] box 73, TIMES OFFICE.

WANTED—COTTAGE OR BUNGALOW [..] flat; must be furnished; modern [..] J. F. PIKE, Mgr. Los Angeles [..] A6861, or Main 1143.

WANTED — 12 TO 20-ROOM [..] house, with large dining-room; [..] state price, location. Address K, [..] TIMES OFFICE.

WANTED—TO RENT A BARN [..] close in, for storage purposes; [..] ticulars. Address K, box 138, TIMES [OFFICE].

WANTED—TO RENT 10 OR 12-ROOM [fur]nished house, near University [..] PIETY (E. C. Cribb Co.) [..]

WANTED—TO RENT A CERTAIN [..] falfa ranch on the shares or [..] H. C. W., 804 W. THIRD ST.

Classified Liners.

WANTED— To Rent.

WANTED—TO RENT AN UNFURNISHED, modern 5 or 6-room cottage, close in, with barn or shed in rear for storage purposes, or ground space with privilege of building shed, with access from alley or driveway. Desire location west of Main st. and south of Third, on or near car line. Address K, box 150, TIMES OFFICE. 29

WANTED—ALWAYS A LONG LIST OF CLIENTS waiting for houses to rent; don't waste time, but list with us for immediate results; rental department, KEENER, KLEIN & CO., 201 Lissner Bldg., 524 S. Spring st. Main F7801. 2

WANTED — TO RENT BY THE YEAR, unfurnished modern house of about seven rooms with good-sized yard, close to car line, but outside thickly-settled section of Los Angeles. C.W.C., BOX 154, Santa Monica. 28

WANTED—TO RENT BY RELIABLE MARRIED couple, no children, 4 or 5-room cottage, modern, permanently, in Hollywood or Angeleno Heights; must be reasonable. Address ANDRIST, Redondo Beach, Cal. •

WANTED—TO RENT AN EMPTY HOUSE of 40 to 60 rooms. O. E. GRUBB, 103 E. Second st. 4

WANTED— To Purchase Real Estate.

WANTED—TO PURCHASE—

We have a customer who wishes to buy a home in the southwestern part of the city for about $12,000 or $13,000, and he will pay for same with cash to the extent of $5000 or $7000 and deed a house of eleven rooms, situated in the hills in the northwestern part of the city, as the equivalent of $6000 (which is his lowest price.)

Now if any one has an incumbrance upon his home which may inconvenience him, or has clear property and would like to receive about $6000 cash, here is an excellent opportunity for him to make a trade.

See us at once, as this proposition is open for only a few days.

W. M. GARLAND & CO.,
324 Huntington Bldg. 3

WANTED—
If you wish to sell your house at a bargain, and it is located in the west, southwest or south part of the city, and you will list it with us, we can sell it for you. We have more calls for desirable property in these sections than we can fill. Address with full particulars.
THE H. BARCLAY BROWN COMPANY,
831 H. W. Hellman Bldg.
'Phone A5565, Main 1114. 2

WANTED — BEACH PROPERTY FROM owners only.
Have a client for 5 or 6-room cottage, between trolley line and ocean, in Santa Monica, Ocean Park, Venice or Playa del Rey. No fancy prices; will pay cash or will take it in on trade for good 5-room home on Hoover blvd., between Washington and 16th sts.
GEO. L. YARBROUGH,
537 H. W. Hellman Bldg.
Phones A9226, Main 57. 28

WANTED—I WANT TO PURCHASE A GOOD developed or undeveloped ranch within 70 miles of Los Angeles, suitable for alfalfa, by exchange of 5-acre orange grove and house, and 5 acres walnuts with house, with abundant water, located in East Pasadena. First-class property worth $25,000. Don't quote anything second-class or heavily incumbered. Write particulars to EDWIN G. HART, 726 H. W. Hellman Bldg. •

WANTED—A RESIDENCE; I WANT TO purchase a modern, up-to-date residence in southwest or Westlake district; eight or nine rooms; hardwood floors. I want to pay part cash and the balance three unincumbered business lots in Ocean Park, cement sidewalk, macadamized streets, very desirable. Title perfect. Address OWNER, K, box 57, Times Office.

WANTED—TO BUY FIFTY OR HUNDRED acres suitable for subdivision into lots for beach or summer resort proposition, or very close suburban lots; I am not a real estate agent, but bona fide buyer; no attention paid unless state price and full particulars. Address K, box 134, TIMES OFFICE. 30

WANTED—WE HAVE JUST ESTABLISHED a rooming house department and invite owners of rooming houses to list their property with us.
GOLDEN STATE REALTY COMPANY,
608-10 So. Spring st.
Phones Ex. 56.

WANTED—WE HAVE A NUMBER OF calls for small chicken ranches within a radius of 20 miles of Los Angeles. List your property with us and make a quick sale on a new plan. See Mr. Phillips with GOLDEN STATE REALTY CO., 610 So. Spring st. 1

WANTED — BUNGALOW OR TWO-STORY house, southwest, up to $6000; will put in choice Venice lot, $1500, balance spot cash. Nothing but cash valuation considered.
BUNDY & SCHNEIDER,
Main 4260. 430 S. Broadway. 29

WANTED—WE HAVE CUSTOMERS WAITING for houses on easy terms, $200 to $500 down; what have you?
"LUNDEEN FOR HOMES,"
Main 6665. 702 S. Spring. 29

WANTED—A SMALL FOOTHILL RANCH, within 40 miles of Los Angeles, either with or without buildings. Owners only. MORRIS & WILSON & CO., 636 Pac. Elec. Bldg. Home F7304 or Main 2302. 29

WANTED — TO PURCHASE ABOUT TWO and one-half acres improved for gardening and chickens near car line. Call or phone J. DU BOIS, 404 Temple st. Broadway 29

WANTED—FIVE OR SIX-ROOM HOUSE IN exchange for my strictly modern eight-room house. Send full particulars; owners only. Address J, box 35, TIMES OFFICE. 29

WANTED — TO BUY ROOMING-HOUSE, about 30 rooms, centrally located; owners only; give full particulars and location. Address K, box 8, TIMES OFFICE. 29

WANTED—MODERN SIX TO EIGHT-ROOM house, west of Main or Highland Park; must be a decided bargain; give location, terms, etc. Address BOX 78, Station C. 29

WANTED—A MODERN 8 TO 10 ROOM modern house, good location, S.W., in exchange for gem stock or clear lot. Address K, box 77, TIMES OFFICE. 29

WANTED—IN THE SOUTHWEST PART OF city, near car line, the best 8-room house, for that $4000 cash will buy. Address K, box 64, TIMES OFFICE. 29

WANTED—WE HAVE A CASH CUSTOMER for a good lot in the Wilshire district. HAY & HARDWICK, 734 Bryson Bldg. A2907; Main 29

WANTED—FULL PARTICULARS OF YOUR property to trade, no matter where located. ...MONT, room 117, 254 S. Broadway. A6851. 2

WANTED—100 ACRES OF LAND AS CLOSE to city as $100 per acre will buy. Address K, box 3, TIMES OFFICE. 29

WANTED—TO BUY FROM OWNER, CLOSE-in Boyle Heights lot; must be a bargain. ... HERMAN, 513 S. Chicago st. 3

WANTED—FROM 2½ TO 5 ACRES, WELL located near car line. A. J. RUTLEDGE, ... Bldg.

WANTED—2 LOTS NEAR SANTA FE AVE. and Sixth sts. N. TREOSTI, 102 Court st. 30

WANTED—FOR CASH, BEST $300 LOT. Address K, box 146, TIMES OFFICE. 29

WANTED— To Purchase, Miscellaneous.

WANTED—WE HAVE $10,000 TO BUY furniture; we will pay the highest cash price, or sell it for you on commission. If you have anything in this line, bring it to the L. A. Auction House. We will buy merchandise of any kind or any bankrupt stock. L. A. AUCTION HOUSE, 654 S. Main st. Phone Broadway 1667. •

WANTED—TO BUY FURNITURE AND household goods; if you are going to sell we will pay you 1-3 more than others, or let us supply you with our new modern furniture. Storage, separate locked iron rooms, by the month. Phone us. MAIN 1117; HOME ... COLYEAR FURNITURE & WAREHOUSE CO., 322-24 S. Main st. •

WANTED—ROOMING OR APARTMENT house, 30 to 35 rooms, between Main and Hill, 2nd and 10th sts. Spot cash. Owners only. Address J, box 137, TIMES OFFICE. 29

WANTED—BY PRIVATE PARTY, A FEW pieces of old-style oak, walnut or mahogany furniture, in good condition, at reasonable price. Address A. A., box 1, TIMES OFFICE. 29

WANTED—WILL PAY HIGHEST PRICES for good second hand clothing, shoes, hats, furniture, carpets, bric-a-brac, etc. Phone E1905. TEMPLE 1109. 28

WANTED—FURNITURE AND HOUSEHOLD goods; we pay more than any other firm in the city. INDEPENDENT FURNITURE CO., ... 7th st. Home F6973, Main 1896. •

WANTED—TWO LADIES' RETURN TICKETS from Los Angeles to Goldfield, Nevada. Must be before Sunday noon, Sept. 29, 1907. ... PETERSON, 1035 S. Figueroa. 28

WANTED—HOUSEHOLD GOODS, FURNITURE, carpets, any quantity. Highest cash paid. RHOADES & RHOADES, 730 S. ... Phone Main 1259; F1259. •

WANTED—HAVE YOU THOUGHT OF your second-hand clothing? If so phone SOUTH 8603, or write 1396 E. 15TH st. We are paying top prices. •

WANTED — TO PURCHASE OFFICE AND household furniture. JAMES COLGAN & CO., 313 S. Spring. F2356, Main 2058. 29

WANTED — DIAMONDS, JEWELRY, OLD gold, antiques; highest prices given. H. B. ..., Jeweler, 542 S. Broadway. 29

WANTED — HIGHEST PRICES PAID FOR second-hand furniture. ROSSNER, ... 30

WANTED— To Purchase, Miscellaneous.

WANTED — CASH PAID FOR FEATHER beds. 758 SAN PEDRO. Main 1166; Home 8041. 1

WANTED — OFFICE AND HOUSEHOLD furniture. COLGAN'S, 313 S. Main. A2469. •

WANTED—DIAMONDS, JEWELRY, PAY cash. Suite 25, 444 S. BROADWAY. •

WANTED—TO PURCHASE SMALL WHITE diamond. Call 268 W. 7TH ST. •

WANTED— Miscellaneous.

WANTED—BY PRIVATE PARTY, A FEW pieces of old-style oak, walnut or mahogany furniture, in good condition, at reasonable price. Address A. A., box 1, TIMES OFFICE. 29

WANTED! WILL MOVE YOU CHEAP OR rent you team and large hay wagon for $4 day, all kinds of moving. Phones HOME E2517; WEST 3924. 1701 Temple. 28

WANTED — ART AND CURIOS, GOODS bought, sold and exchanged at 649 W. WASHINGTON ST., near Figueroa. 28

WANTED — SECOND-HAND SANITARY couch and office desk; state lowest cash price. Address K, box 180, TIMES OFFICE. 28

WANTED—SMALL CHILDREN TO BOARD close to school, tent to play in; mother's care. 342 EDGEWARE ROAD. 29

WANTED—CESSPOOLS; WE PUMP THEM out. 'Phone E9146, or North 593. LOS ANGELES SANITARY CO. •

WANTED—BUILDING TO WRECK. CALL 5401 CENTRAL AVE., or Phone South 4199. 29

TO LET— Furnished Rooms.

TO LET — ELEGANTLY FURNISHED rooms, HOTEL OHIO; every modern convenience; phone in each room, low summer rates; call and see before looking elsewhere; $2.50 a week up; tourists 50c a day and up. 317 N. Broadway, opp. Courthouse, 2d entrance. 29

TO LET — NEW HOUSE, ALL BRIGHT, outside rooms, housekeeping and single, $2 to $4 each; hot bath and laundry; walking distance and cars direct to depots. THE TEN EYCK, 111 S. Figueroa. •

TO LET — $12 FOR 2 HOUSEKEEPING rooms; also 3-room suite, with private entrance; bath and phone free; yard, lawn; private as a cottage; walking distance. 1034 S. FLOWER ST. 1

TO LET—A NICELY FURNISHED ROOM in private family, suitable for one or two gentlemen; a good home for the right parties; bath and 'phone. 2136 ESTRELLA AVE., near Chester Place. 1

TO LET—KENSINGTON, NICELY FURnished rooms in business section; every modern convenience, centrally located, only one block from Broadway; terms reasonable. 247 S. HILL. •

TO LET—ROOMS, EN SUITE OR SINGLE, private baths, by day or week; all outside rooms, elevator, hot and cold water, $4 week up; $1 day. ACACIA HOTEL, 6th and Hope. •

TO LET—FURNISHED ROOMS FOR HOUSEkeeping; single or en suite; also lodging rooms; 2 blocks from Main st. 512 MAPLE. 29

TO LET—IN PRIVATE FAMILY, 2 OR 3 outside south-front clean well-furnished housekeeping rooms, modern house. 1033 FLORIDA ST., 2 blocks west Figueroa. 28

TO LET—CRESTHOLME, CORNER 4TH and Bunker Hill, room and private bath; steam heat, hot and cold water; guest parlor, sun parlor, healthy, quiet, central. 28

TO LET—3 LARGE ROOMS, NICELY FURnished, first floor, $22.50 a month, and 2 large front rooms, on second floor, $18 per month; modern and clean. Apply 214 W. PICO. 29

TO LET—PLEASANT FRONT PARLOR FOR sleeping; large lawn and porch; walking distance; all conveniences; $10 monthly. 143 CARR ST., between Hill and Main. 29

TO LET—BEAUTIFUL 3 ROOMS, FURNISHed, suitable for housekeeping; also single rooms; must be seen to be appreciated. 739 CENTRAL AVE., corner Palms st. 29

TO LET — FOR $3.50 A WEEK YOU CAN rent an outside room, beautifully furnished, new, with elegant hotel service, steam heat, at 706 W. SEVENTH ST. •

TO LET—REASONABLE. TWO NICELY-furnished rooms, two squares from Courthouse; all conveniences; have balconies. 314 FORT MOORE PLACE. 30

TO LET—CLOSE IN ON THE HILL, TWO furnished rooms, single or together; all home keeping advantages; reasonable. A2296. 709 W. FIRST ST. 29

TO LET—LARGE SUNNY 2 AND 3-ROOM apartments; also single bedrooms, near Griffith and Central ave. cars; terms reasonable 1517 PALOMA AVE. 28

TO LET—½ 6-ROOM COTTAGE, FURNISHed for light housekeeping; every convenience; fine location; rent $25. 1334 S. FIGUEROA ST. B5609. 29

TO LET—SUNNY OUTSIDE ROOMS, NICEly furnished; electric lights; instantaneous heater; housekeeping suite; prices reasonable. 1101 W. 9TH ST. •

TO LET—ST. CROIX ROOMS, NEW AND modern, $2.50 and up, 3 minutes' walk from Third and Broadway. 704½ W. THIRD. 'Phone A5115. 29

TO LET—CHATEAU FRONTENAC, 722 S. FLOWER ST. Nicely furnished outside rooms, hot and cold water. Phones—Main 8513, F6538. 4

TO LET—FRONT HOUSEKEEPING SUITE, $4; also single rooms, $1.50; bath, gas and phone. THE LINDEN, Corner E. 10th and Maple. 29

TO LET—2 ELEGANT FURNISHED FRONT rooms; excellent board; walking distance. Each room suitable for two. BROADWAY 5509. 29

TO LET—NICELY FURNISHED ROOMS, suitable for dressmaking, manicuring or hairdressing. 125 TEMPLE ST. Phone A5513. 29

TO LET—LARGE SUNNY FRONT ROOM, fireplace, 1 or 2 gentlemen, cheap, home like. 1011 SAN JULIAN ST. Broadway 4024. 29

TO LET—CALIFORNIA HOTEL, HILL AND 2d; beautiful outside rooms, 50c day up; suites and rooms with private baths. Home A1184. 30

TO LET—FINELY FURNISHED HOUSEkeeping rooms, modern, walking distance, piano, private home. 1026 FLORIDA ST. 29

TO LET—IN PRIVATE HOME, NICE SUNny front room, good location and homelike surroundings. 727 WHITTIER ST. E1945. 28

TO LET—ROOMS, SINGLE OR ENSUITE, for housekeeping; also transient and permanent; opposite park. 416 W. 6TH ST. 30

TO LET—THE SEWARD, 412 TEMPLE ST., furnished rooms, modern house, $2 a week and up; one block west of Courthouse. 4

TO LET—1304 ALBANY, CORNER W. PICO, front sunny housekeeping rooms, 2 rooms, $16; 3 rooms, $20; gas, electricity; modern. 29

TO LET—HOUSEKEEPING ROOMS, FURnished, single or en suite. Close in, absolute cleanliness. 602½ S. FIGUEROA. 28

TO LET — NEWLY FURNISHED ROOMS, sunny and cheerful; modern conveniences, $10 and $14. 1119 S. FIGUEROA ST. 28

TO LET—3 MODERN FURNISHED ROOMS for housekeeping. Angeleno Heights. 1237 INNES AVE. Hollywood car. 30

TO LET — WELL-FURNISHED SINGLE room, with fireplace; also sunny light housekeeping rooms. 1238 S. HILL. 30

TO LET—LARGE SUNNY HOUSEKEEPING room, new modern building; gas, bath, etc., $3.25 week. 936 CROCKER ST. 29

TO LET — LARGE SUNNY ROOM. JUST furnished; open grate; gentlemen only. 544 S. HOPE ST., flat 9. Main 8603. 29

TO LET—STRICTLY MODERN FURNISHed rooms at a reasonable price. Call Sundays, 235½ N. GRAND AVE. 28

TO LET—FURNISHED ROOMS FOR HOUSEkeeping in walking distance, large yard; private home. 955 S. OLIVE. 30

TO LET — FURNISHED HOUSEKEEPING room, cooking gas included. $2 week, $7 month; adults. 548 E. PICO. 30

TO LET—THE ELKS, 740 S. SPRING ST. New beds, new carpets; $2.50 a week and up. Renovated from top to bottom. •

TO LET—3 HOUSEKEEPING ROOMS WITH use of phone and bath; no small children; rent reasonable. 1312 S. HILL ST. 28

TO LET—NICELY FURNISHED ROOM, close in, with educated French family. Call 425 N. BEAUDRY AVE. 29

TO LET—FOR $15 A MONTH, 2 LARGE housekeeping rooms. 135 N. HILL. Also one nice bedroom. $10. 28

TO LET—ONE FURNISHED FRONT ROOM, private entrance, electric lights and porch. 732 S. FIGUEROA ST. 3

TO LET—FURNISHED ROOMS FOR LIGHT housekeeping; gas and electric lights. 869 E. WASHINGTON. •

TO LET—DESIRABLE FURNISHED FRONT rooms, with housekeeping privileges desired. 309 S. OLIVE. 28

TO LET—NICE CLEAN SUNNY 1, 2 OR 3 rooms with kitchen for light housekeeping. 1043-5 S. HILL. •

TO LET—FURNISHED ROOMS. NEWLY furnished outside rooms, $8 per month. 1236½ S. FLOWER. 29

TO LET—1 EXTRA LARGE ROOM, FIRST floor, east front, running water. 330 S. OLIVE ST. 29

TO LET — ONE EXTRA LARGE ROOM suitable for four young men. 330 S. OLIVE ST. 1

TO LET—PLEASANT UPPER FRONT ROOM —furnished; rent cheap. 2425 SAN PEDRO ST. 29

TO LET—FURNISHED ROOMS, ELEGANT front and other rooms. 947 HOPE ST. F1544. 29

TO LET—$2 WEEKLY, NEWLY FURNISHED room for gentleman. 822½ SOUTH MAIN. 28

TO LET—FURNISHED ROOMS, ONE SUITE and one single room. 1243 HOPE ST. 30

TO LET—JUST THE ROOM YOU WANT; ...

TO LET— Furnished Rooms.

TO LET—FURNISHED ROOM AND BATH, Westlake, $8 per month. E2523. 1

TO LET— Unfurnished.

TO LET—3 CONNECTING ROOMS AND kitchen, unfurnished, gas and electricity, lawn, porch, rent $16 a month. 722 S. FIGUEROA. 30

TO LET—UNFURNISHED HOUSEKEEPING rooms, newly decorated; walking distance, bath and phone. MRS. HALL, 536 California st. 1

TO LET—$8; 2 CONNECTING UNFURNISHed rooms for housekeeping, on the hill; adults. 323 S. HOPE. 27

TO LET—TWO SUNNY CONNECTING UNfurnished rooms, on car line. 1069½ WEST 11TH ST. 27

TO LET—$16, DANDY 4-ROOM HOUSEKEEPing suite, 2nd floor. 213 E. 14TH ST. 29

TO LET— Furnished or Unfurnished.

TO LET—FURNISHED AND UNFURnished rooms—rooms for housekeeping—nice sunny rooms. Nice home place. Everything clean. 1012 TEMPLE ST. 28

TO LET—3 FURNISHED ROOMS AND 4 unfurnished, or whole of cottage, $30; nice location for boarding-house. 1145 S. HILL. Broadway 3515. 28

TO LET— Flats.

TO LET—WESTLAKE DISTRICT, CHOICE flat at 730½ Lake st. This flat has six rooms on second floor and 4 rooms on third floor, all in first-class condition; rent $40 G. I. LYTLE, Owner, West 4892. E 2822. 29

TO LET—VERY CLOSE IN TO COURThouse, water paid, gas range; all modern; 5-room flat, 317 Pavilion Place; 4-room flat, 318 Stockton st. HUBBELL, 502 Bullard Blk. Home A7734. •

TO LET—ELEGANT NEW COTTAGE-FLAT, 6 rooms and reception hall; hardwood floors, tiled bathroom; strictly up-to-date. Inquire 1402 S. BURLINGTON AVE. •

TO LET—WESTLAKE PARK FRONTING, 6-room flats, modern conveniences; finest position in city. MACLEOD, Owner, Corner 6th and Alvarado. E1657. 3

TO LET—5-ROOM MODERN FLAT, ALmost new; tinted walls, cold air shaft, nice lawn, gas range and handy to all car lines. 207 W. 18TH ST. 30

TO LET — 251 N. FLOWER ST., 5-ROOM flat, modern in every particular; either furnished or unfurnished; low rent to permanent tenant. 28

TO LET—5-ROOM COTTAGE FLAT, NICE large sunny rooms, strictly modern, in first-class condition. 1931 DARIEN PLACE. Home 'Phone B9797. 29

TO LET—DESIRABLE FIVE-ROOM LOWER flat, with all the latest improvements, at 463 LAKE ST. Owner in same building. To adults only. 30

TO LET—3040 HOOVER ST., 4-ROOM Hoover apartment, furnished or unfurnished. Instantaneous heater, verandas, very attractive. 2

TO LET—6-ROOM UPPER FLAT, UNFURnished, new and modern; no small children; walking distance. 1115 INGRAHAM ST. 28

TO LET—3 SUNNY MODERN 5 AND 6-room flats, fine location; water paid; $30 each; 4-room cottage, $11. Key 1511 S. GRAND. 28

TO LET — $16 MONTHLY, 5-ROOM FLATS, unfurnished, at 1013-1015 Diamond st. T. WIESENDANGER, 207 S. Broadway. •

TO LET—MODERN 5-ROOM LOWER SUNNY cottage-flat; gas, electricity, stationary tub, lawn and flowers. 1636 MAPLE AVE. 29

TO LET — NEW LOWER FLAT, FOUR sunny rooms, bath, toilet, gas and electricity, $16. 471 E. AVENUE 28. 29

TO LET—6-ROOM MODERN FLAT, ELECtric lights, bath, close in, 831 S. Figueroa. Apply 929 S. FIGUEROA. 30

TO LET—$16. 4-ROOM MODERN FLAT. Bath, heater, stove; walking distance, West. MAIN 1460, HOME A1151. 2

TO LET — 2 MODERN FLATS (6 ROOMS each.) Call at ROOM 205, GRANT BLDG., 4th and Broadway. 29

TO LET—PLEASANT UP-TO-DATE 3-ROOM flats, private bath, 3 Marshall beds. 1038 W. 16TH ST. 29

TO LET—3 7-ROOM FLATS, ALL MODern, fine location. Apply 832 W. WASHINGTON. B1180. 29

TO LET—MODERN, SUNNY 3-ROOM FLAT, with bath. Apply 1215 W. 11TH. 30

TO LET—3-ROOM FLAT, $15. INQUIRE 920 UNION AVE. 2

TO LET— Furnished Flats.

TO LET—
In Westlake section, a 5-room furnished cottage flat, all conveniences and strictly first class.
Apply 718 Valencia st.
SMITH & DIETER,
28 2nd floor Union Trust Bldg.

TO LET—FURNISHED MODERN 6-ROOM flat, thoroughly renovated, piano, instantaneous heater, phone, large east windows, an abundance of sunshine, fine location, just the place for winter. Rent reasonable. 1304 W. 7TH ST. 29

TO LET—CAN'T BE BEAT IN CITY FOR $25. WATER FREE. 5-ROOM MODERN COSILY-FURNISHED PLACE; 5 BLOCKS S. W. OF CITY CENTER; NICE NEIGHBORHOOD. 217½ W. 11TH ST. 29

TO LET—$32; NICE MODERN SUNNY 5-room flat, south front; furniture, new and clean; gas, electricity, porcelain bath, solar heater, best neighborhood. 651 W. 15TH, corner Georgia. 28

TO LET — MODERN WELL FURNISHED flat, 4 rooms; rent $15 per month; another of 6 large rooms, $25 per month; neat and clean. See MRS. WATSON, 2519½ Central ave. 30

TO LET—VERY DESIRABLE AND VERY well-furnished flat, everything modern; special rates to good tenants; furniture can be purchased if desired. Inquire 617 W. 9TH ST. 28

TO LET—IN DOUBLE RESIDENCE, FOR two months, very cheap. Seven-room flat, elegantly furnished. 1307 W. Ninth, near Garland. D. W. BESWICK. Phone E1125. 3

TO LET—NICELY FURNISHED 7-ROOM flat, two blocks south of Westlake Park; bright and sunny. MRS. WHITE, 840 Carondelet st. 29

TO LET — $30. MODERN 3-ROOM FLAT, partly furnished, at 1314 S. HOOVER ST Ground floor, large rooms; separate back yard. 29

TO LET—A NICELY FURNISHED HOME of seven rooms, with furnace; can be seen Saturday p.m. 740 CARONDELET ST. 28

TO LET—3-ROOM OUTSIDE FLAT, FURnished, all modern, $16 per month. 227½ S. FIGUEROA. Inquire at flat 10. 28

TO LET—LOVELY 5-ROOM FURNISHED flat, modern, close in. 927 LINCOLN, bet. 8th and 9th, Figueroa. 28

TO LET—$35; 6-ROOM FLAT, FIRST floor, furnished, gas, electricity, bath. Apply 418 E. 23D ST. 30

TO LET—BEAUTIFUL MODERN CORNER flats, furnished, 5 and 6 large sunny rooms. 1600 S. HOPE. 28

TO LET—5-ROOM FURNISHED FLAT, 1415 W. Eighth st. Call between 10 a.m. and 2 p.m. 28

TO LET—$18. 3-ROOM FURNISHED FRONT flat. Very convenient. 939 WALL ST. 29

TO LET—FURNISHED FIVE-ROOM FLAT, walking distance. 552 S. FREMONT. 29

TO LET— Apartments—Furnished.

TO LET—THE ROYCROFT, 928 WEST 6TH, new and modern housekeeping apartments with private bath, hot water all time; all outside rooms, close in. 29

TO LET—THE SEQUOIA, 1543 W. 7TH; furnished front apartments, 3 rooms, with buffet kitchens and private baths; new and modern. Tel. Main 8267. 28

TO LET—THE ELDEN, CORNER ELDEN and W. 11th st. Select apartments and location; opened about September 25, 1907. W. Ninth and 11th st. car.

TO LET — THE LYONS, FINE WINTER apartments; sunshine and steam heat; walking distance; locate now. 928 S. HOPE ST. F2858. 2

TO LET—THE ST. DUNSTAN, 516 S. Figueroa, 2 and 3-room apartments, clean and nicely furnished; walking distance to business center. 28

TO LET—251 N. FLOWER; 5-ROOM FLAT, furnished to suit, electric light and gas, plenty hot water; low rent to permanent tenant. 28

TO LET—BRIGHT CLEAN HOUSEKEEPing apartments with fireplace, set tubs, etc.; also light housekeeping rooms. 1238 S. HILL ST. 29

TO LET—ARDMORE, 941 POTTER PARK ave., near 7th and Figueroa; fine furnished apartments; private bath, low rates. E2411. 28

TO LET—DOUGLAS APARTMENTS, 624 W. 10th st., corner Flower; 2 and 3-room apartments, $18, $20, $25; laundry, bath, phone. •

TO LET — 2-ROOM APARTMENTS, GAS range, bath, phone, $14 to $18. 919 ALBANY ST., new house, near 9th st. 1

TO LET—THE CLIFTON, 651 RUTH AVE., 2 and 3-room completely furnished housekeeping apartments. $3.25 per week. 1

TO LET—"CALIFORNIA," 811 TEMPLE; fine new 3-room outside suites, $14 month. No car fare. HOME A3077. 4

TO LET—LONG BEACH TENT CITY ANnounces special fall rates; convenient, sanitary housekeeping tents. 1

TO LET—BRIGHT, CLEAN HOUSEKEEPing apartments, with fireplace, set tubs, etc. 1238 S. HILL. 1

TO LET— Apartments—Furnished.

TO LET — MODERN HOUSEKEEPING apartments, furnished complete, new; the nicest, neatest to be found anywhere, and at the lowest rent. Phone, bath, gas range, hot water, pleasant yard and flowers. These apartments are specially ventilated, sunny, very homelike and neat. Go and see them. You will like them. No car fare. Walking distance.
Up.
$12—1028 W. First st....Main 5233....Denver
$14—1152 W. First st....Home 7508....Michigan
$12.50—304 N. Fremont....Home 6975....Geneva
$15—212 N. Fremont...Broadway 1676....Helvetia
$15—218 N. Fremont.....Main 3567....Ramona
$18—222 N. Fremont.....Main 1630....Gaviota
$14—1141 W. First.......Temple 458......St. Louis
$14—1003 E. Ninth.......Main 5462......Boston
$14—1011 E. Ninth.......Main 1480......New York
$14—150 N. Beaudry......Temple 579......Chicago
$12—1020 Colton.........Temple 458......Florence
$15—334 S. Figueroa......Home 3404......Roosevelt
$14—712 Ceres ave......Home 5332......Alhambra
$12—911 Diamond......Broadway 2935......Portland
$12—836 Crocker......Broadway 2914......Pittsburgh
$15—812 W. Fourth st......Home F5662......Seattle
$15—1126 Mignonette st....Temple 492....Oakland
T. WIESENDANGER, 207 S. Bdway. M. 2042.

TO LET—APARTMENTS, FURNISHED. THE MAYFAIR.
Located inside of St. James Park. Los Angeles's most exclusive and most modern apartments are now completed, furnished and in operation; being inside of St. James Park, one of Los Angeles's most exclusive residence centers. All outside rooms, in suites of from two to six, with baths. Steam heat, furniture and furnishings the best, artistic in all appointments; servants' quarters. Open for inspection.
THE MAYFAIR APARTMENTS,
No. 40 St. James Park.

TO LET—NEW MARYTON APARTMENTS, 314 South Olive st., right in the heart of the city and up above the noise and dust, magnificent view, worlds of sunshine and fresh air, high class in every respect, beautifully furnished. Squires and Meigs management. All service except cooking and kitchen work included in rent. Take Angels' Flight at Third and Hill st. Tickets at our office. SMITH & DIETER, Sole Agents, second floor, Union Trust Bldg.

TO LET—
CORONADO APARTMENTS,
675 Coronado Street,
Two blocks west of Westlake Park.
All large, sunny, outside rooms.
Private halls and private baths.
Completely furnished for housekeeping.
Rents reasonable.
Look at them before locating elsewhere.
See JANITOR, 675 Coronado St. 29

TO LET—
THE WAYLAND.
New building, elegantly furnished 2 and 3-room apartments. Everything for housekeeping. Beautiful bathrooms and fine kitchens with each suite. Hot and cold water. Only 5 minutes' walk from center of city. Reasonable rates. 539-541 S. HOPE ST. 4

TO LET—THE BEAUTIFUL DORIA, CORNER PICO AND UNION AVE. Mission furniture, wide halls, extra large rooms, with buffet kitchens and baths, will make special winter prices NOW. Worth your while to inspect these bright sunny furnished and unfurnished apartments before locating. 1604 PICO. A6264. 2

TO LET—THE MINNEWASKA, COR. 2ND and Grand ave. Housekeeping apartments, completely furnished; rooms single or en suite, with or without board; five minutes walk from business center, on the hill, where it is quiet. Best location in the city. Prices reasonable. TEL. A6701; Main 2816. •

TO LET—THE OLIVER. New Westlake apartments. High grade and up to date furnishings. Large, sunny rooms; polished floors. Steam heat, private baths. Sun parlor, roof garden, cosy balconies. 730 BEACON ST. 3

TO LET—IT WILL BE COLD SOON. FOR the winter you want sunny rooms and steam heat. Nothing in the city better than at the MONTALVO. Single rooms or complete suites. 632 KIP STREET, one block west of Figueroa, just north of Seventh st. 3

TO LET—THE UPP, 1140 W. FIRST ST.; walking distance, new building, new furniture, 3 and 4-room apartments, $15 to $30 month; bath, hot water; both phones free; large society hall; roof observation; cool and healthy for summer.

TO LET — HOPE APARTMENTS, 2002 HOPE STREET, corner 20th st. Completely furnished suites of two rooms; kitchen, private bath, everything new and modern, all outside rooms; beautiful location, 15 minutes to business section.

TO LET — THE ALTONA APARTMENTS, COR. 8TH AND FIGUEROA, 2, 3 AND 4 ROOMS WITH BATH AND BUFFET KITCHEN; ALSO SINGLE ROOMS AND SUITES WITH PRIVATE BATH. BROADWAY 5367.

TO LET — FOR SELECT, CONVENIENT, homelike apartments, also single rooms, go to
THE CLEMENT,
Cor. Washington and Figueroa. B2579.

TO LET—HOTEL ASTORIA, 248 S. OLIVE, near Third, best located and furnished apartment house in Los Angeles, one, two and 3-room apartments with buffet kitchens, also rooms with and without private baths. •

TO LET—NORTHWEST APARTMENTS, 321 North Beaudry ave., elegant 2 and 3-room suites, $18 to $25 per month. New house and new furniture; all outside large rooms; location ideal. Phone HOME A5522. 29

TO LET—AT THE CRESTHOLME, COR. 4th and Bunker Hill, one of our choice southeast apartments, 2 rooms, besides bath and kitchen, hot and cold water, steam heat, general parlor and sun parlor. 28

TO LET—SCHERMERHORN INN, FIGUEROA between 7th and 8th; choice sunny 2nd floor 3-room suite, 2 wall beds, buffet kitchen, other rooms modern; steam, large amusement hall and porches. 29

TO LET—APARTMENT OF FOUR ROOMS, completely furnished for housekeeping; screen porch, private porch entrance with shrubbery and yard; water and electricity paid. Key at 406 W. JEFFERSON ST. 2

TO LET — HENRIETT APARTMENTS. Complete housekeeping 2 and 3-room apartments; hot running water, gas and electric service and garage; all outside rooms. 1408 Toberman st.

TO LET—936 POTTER PARK, NEAR FIGUEROA and 7th. Aberdeen Apartments. Are you particular about where you live? You will be pleased with our 2 and 3-room apartments. •

TO LET—GRAND VIEW APARTMENTS, 540 N. Hill st., new, elegantly-furnished housekeeping rooms, beautiful location; walking distance. 2 and 3 rooms, $12 to $25. A3344.

TO LET—FURNISHED APARTMENTS. THE MAYNARD, 318½ W. PICO ST. 1, 2 and 3-room suites with buffet kitchens; also single rooms; attractive; homelike; walking distance. 29

TO LET—251 N. FLOWER; 2 ROOMS AND private bath; every modern convenience, buffet kitchen, all new furniture; see these; you will like them. Phone BROADWAY 1741. 28

TO LET—
KNICKERBOCKER APARTMENTS,
821 S. HOPE ST. F8240.
SUITES AND SINGLE ROOMS. ALL NEW.

TO LET—THE EDWARDS, 1425 GRIFFITH AVE., NEWLY FURNISHED 3-ROOM APARTMENTS, LIGHT AIRY ROOMS, PRIVATE BATHS, RATES $20 UP. B3192. 30

TO LET—WAVE CREST APARTMENTS, ON Strand, Long Beach; housekeeping suites, $5 per week; house just completed; steam heat, hot water, etc.; special winter rates. 29

TO LET—EL REABO APARTMENTS, 1421 W. 10th st.; private bath and toilet, 2 rooms, all conveniences of 5; Marshall & Stearns fixtures, strictly first-class; summer rates, $15 and $20. 28

TO LET—SAN REMO, 463 BIXEL STREET, near 5th street. Light sunny 2 and 3-room suites, all new; close in; block West 6th-street car. $15 to $25. Fine residence section. 29

TO LET—THE WARMAN, 934 W. 6TH. Something new, clean, close in, large, light, outside kitchens and private baths; must be seen to be appreciated. Come soon. •

TO LET—AT THE PRINCETON, 1513 Girard st., pleasant, cosy, 2 and 3-room apartments, splendidly furnished; prices reasonable. HOME 'PHONE E1149. 28

TO LET—THE STAPLETON, COR. NINTH and Grand ave.; 5-room apartments, three bedrooms, private bath, steam heat, rooms taken care of; rent $65 month. 29

TO LET—TAYLOR APARTMENTS, NINTH and Flower, new furnished apartments. MAIN 8457. 30

TO LET— Rooms and Board.

TO LET—WILL TAKE A FEW GUESTS, rooms comfortable and homelike; home table. 438 S. WESTLAKE AVE. 29

TO LET—LARGE AIRY WELL FURNISHED rooms with excellent table for gentleman. MRS. STEAD, 137 W. 16th st. 2

TO LET—NICELY FURNISHED ROOM with excellent board, beautiful home, close in. 923 S. FIGUEROA. 29

TO LET — HOTEL PLUMASITA, ELEgantly furnished rooms, exceptional meals. 1610 S. FIGUEROA ST. 30

TO LET—ELEGANT SUNNY ROOMS WITH board, private family; Westlake district. 1022 S. BONNIE BRAE. 29

TO LET — LARGE SUNNY ROOMS WITH good home table; terms reasonable 338 S. GRAND.

TO LET—470 BIXEL ST., SELECT ACCOMMODATIONS, walking distance, beautiful modern residence. 29

TO LET—ATTRACTIVE ROOMS WITH EXcellent home table. THE MOORE. 1061 W 8th st. 1

TO LET—FURNISHED ROOMS WITH OR without board. Apply 1348 W. WASHINGTON ST. 1

TO LET—ROOM AND BOARD, PRIVATE family, Sunset Blvd. PHONE E9211. 30

TO LET—ROOMS AND BOARD TO GENtlemen, bath. Phone. 1326 S. OLIVE. 29

TO LET— Rooms and Board.

TO LET—IN BEAUTIFUL PRIVATE HOME on Harvard Heights, nice large room and good board; a good home for those who appreciate good accommodations and are willing to pay a reasonable charge. Take 16th-street car to Oxford ave., walk ½ block north to 2231 CAMBRIDGE ST. 29

TO LET—THE NEW HOTEL BALLOMORE, EUROPEAN.
Heat, hot and cold water, private baths, handy to all car lines, walking distance. 210 WEST 10TH ST., near Broadway. Phone 4644. MRS. C. A. GOVE. 3

TO LET—SCHUYLER HAS BEEN REopened by lady and daughter, from the east, who are prepared to take a few first-class people; excellent home cooking and large sunny rooms with bath. THE SCHUYLER, 1207 W. 8th. 30

TO LET—LARGE FRONT BAY WINDOW room, nicely furnished, breakfast and evening dinner, bath, electricity, 'phone, parlor, piano, lovely grounds, walking distance, $50 per month per couple. 927 ORANGE ST. 29

TO LET — FIRST-CLASS ROOMS AND BOARD; BEAUTIFUL POSITION ON W. ADAMS ST.; LARGE GROUNDS; SINGLE ROOMS OR SUITES, WITH BATH; REFERENCES. APPLY 421 W. ADAMS ST. 4

TO LET—LARGE FRONT ROOM SUITABLE for 2, with alcove and 1 single room in a strictly private family; modern and convenient. 1309 CONSTANCE ST. Phone F2335. 28

TO LET—NEWLY FURNISHED ROOMS, suitable for 2 with board, every modern convenience. Easy walking distance, close to 3 car lines. 935 BOSTON ST. A3541. 29

TO LET—VERY LARGE SUNNY NEWLY furnished room, with board in private family, suitable for two. Phone, bath, gas, electric light. 1144 ANGELENO ST. 29

TO LET—HIGHLAND PARK. 29 EAST Avenue 60; beautiful location, fine view of Arroyo; front bedroom, with or without board, in small Christian family. •

TO LET—NEWLY FURNISHED ROOMS with excellent board in the best location in the city. 1153 W. 7TH ST. Mrs. D. Auerbach. •

TO LET—ROOM AND BOARD TO 4 MORE COUPLES; ADULTS; BONNIE BRIER HOTEL, HOLLYWOOD. RATES REASONABLE. E7191. 30

TO LET — HANDSOME ROOM AND FINE board for one or two gentlemen; splendid home to right party. 439 S. HOPE ST. 28

TO LET — LARGE ROOM, WITH BOARD, private family; high ground; convenient to two car lines. HOME 'PHONE D1237. 29

TO LET—ROOMS, EN SUITE OR SINGLE, with board, in private residence, to gentlemen only. 1117 WESTLAKE AVE. 29

TO LET— Houses.

TO LET—1657 W. 12TH ST., BETWEEN Union and Burlington, 10-room house, nice elevation, south, east and west exposure, lawn, flowers, choice neighborhood; good private residence or might let for private boarding-house. Call 502 O. T. JOHNSON BLDG. 'Phone A3917.

TO LET—4-ROOM COTTAGE AT WILLOWbrook, very neat, with bath, lot 65x300; lawn, flowers, barn, corral, etc., 18 minutes from 6th and Main. Fare 5c; $15. BARGAIN REALTY CO., owners, 900 L. A. Trust Bldg., 2nd and Spring. A7301; Main 3541.

TO LET—9 ROOMS, $22.50, 2-STORY HOUSE suitable for two families or to sublet rooms; bath, electricity, steel range connected for hot water. 1551 EAST 55TH ST., near Central ave. CHOATE, JONES & STUMPF, Collins Blk. Phones—Main 285, A3234.

TO LET—$22.50 PER MONTH, 5-ROOM MODern, 1153 E. 28th, near Central ave. car. $25 per month, 6 rooms, modern, 1269 E. 20th.
BURNS-HUTCHINSON CO.,
431 Security Bldg., Fifth and Spring.
'Phone A7110. 29

TO LET — AT SUMMER RATE, ALMOST new 5-room cottage at 177 Clarence st.; gas, electricity, bath, neat and convenient; $22. BARGAIN REALTY CO., owners, 900 L. A. Trust Bldg., 2nd and Spring. A7301, Main 3541.

TO LET—5 ROOMS ON COLLEGE STREET; rent $18, which includes water and unlimited natural gas for cooking, eating and lighting. Porcelain bath, high ground. REX GARRETT, 427 I. W. Hellman Bldg. F1737. 30

TO LET—RENTING GIVEN SPECIAL ATtention. Complete lists of every description of property always on hand. See renting department KREINER-KLEIN CO., 306 Lissner Bldg., 524 Spring st. Main 2787, F7801. 2

TO LET — WESTLAKE DISTRICT, FURnished 8-room house, 746 CARONDELET ST. Everything in first-class condition; barn and large lot; will lease to desirable tenant for 1 year. Call at house, or 'Phone E1361.

TO LET—CHEAP RENT. 6-ROOM MODERN cottage, 1218 S. Olive street, close in, only $25 per month, water paid. VAN VRANKEN HUNTER REALTY CO., 404 Chamber of Commerce. 29

TO LET—FIVE-ROOM HOUSE, 1263 MARION ave., east front, well situated, 2 car lines. Rent $20 per month. FIELDING J. STILSON CO., 305 H. W. Hellman Bldg. Main 105; A2547. 29

TO LET—
Eight-room house on Workman st., East Los Angeles, $20 and water.
J. BURRIS MITCHEL, 412 Douglas Bldg. 28

TO LET—FINE 5-ROOM MODERN UP-TO-date cottage. 1641 Stanton st., $15 per month.
JACOB STERN,
28 404 Pacific Electric Bldg.

TO LET—CLOSE IN, ON HIGH GROUND, 2-story, 8-room house and barn, near Echo Park and good school. Owner's agents, JACOBY & CO., 223 Huntington Bldg.

TO LET—10-ROOM HOUSE, CLOSE IN, FINE location; rent $35 per month or will rent part of house; 5 unfurnished rooms. Inquire BIRNBAUM BROS., 457 S. Spring. 28

TO LET — NEW COTTAGE FLAT, HARDwood floors, beamed ceilings, mission finish, large lot, flowers and garden; fine locality. 229 W. 41ST ST. South 2467. 29

TO LET—UNFURNISHED, A BEAUTIFUL 6-room house, close in; everything first-class; permanent adults only; between Pico and 18th. 1266 W. 14TH, corner Bond. 28

TO LET—HALF OR WHOLE BEAUTIFUL modern seven-room cottage, lawn, etc., will sell; small sum, balance rent. Dalton ave. car to 4157. See Owner. 28

TO LET—FIRST-CLASS SIX-ROOM COTtage, rent $22.50; water paid; nice yard. 2730 S. HOPE. Grand ave. car to 28th. Nice home for small family. 28

TO LET — 9-ROOM HOUSE, 5 BEDROOMS upstairs; corner lot, barn. 957 GRATTAN ST. EDWARD C. CRIBB CO., 123 S. Broadway. 4

TO LET—$18. NEARLY NEW MODERN 5-room cottage, fine lot and chicken yard, lawn, etc. 1250 E. 36TH ST. Central ave. car. 29

TO LET — MODERN 9-ROOM HOUSE, 924 Beacon, $70 monthly; will sell; price $10,500. WHITTEN, Owner, 831 Westlake. Phone E2510. 28

TO LET—4-ROOM COTTAGE, BATH, FINE location; also 4-room house on rear of lot. Apply 221 N. UNION AVE. Phone E3640. 28

TO LET—4-ROOM COTTAGE, MODERN, 2806 S. Main. $22.50 month. Water paid. GEO. A. CORTELYOU CO., 535 Bradbury. A1202. 28

TO LET—WE CAN GIVE YOU LIST OF the kind you want and full particulars. R. W. POINDEXTER CO., 409 Wilcox Bldg. 28

TO LET—5-ROOM MODERN COTTAGE, 3836 WALL ST. Take Maple ave. car; fine neighborhood; rent $18 a month; water paid. 29

TO LET—SPLENDID ROOMY 7-ROOM COTtage, corner lot, walking distance. rent reasonable. Apply 622 S. BROADWAY. 29

TO LET—$15 MONTHLY, 4-ROOM UNFURnished cottage, 827 West Third st. T. WIESENDANGER, 207 S. Broadway. •

TO LET—3-ROOM COTTAGE IN REAR; gas, $8, including water. 2116 AUBREY, 2 blocks from Washington or 24th st. cars. 29

TO LET—5-ROOM MODERN COTTAGE, Boyle Heights. 2416 HOUSTON ST. Phone Boyle 567 or call at 2420 Houston st. 29

TO LET—4-ROOM HOUSE, TOILET AND bath, sitting-room, Brooklyn Heights. Apply 649 S. SPRING. Phone F4778. 28

TO LET—FIVE-ROOM COTTAGE, POLISHed floors, all modern conveniences; very reasonable. 1009 E. 36TH. 1

TO LET — HALF OF MODERN CORNER double house; adults only; barn if wanted. 1287 E. 22ND ST. 29

TO LET—5-ROOM UNFURNISHED HOUSE, bath, barn, nice yard, flowers. 1922 E. 1ST ST. Boyle 2172. 29

TO LET—2639 MONMOUTH AVE., BLOCK west of Hoover st., eight-room house. Tel. TEMPLE 1108. 29

TO LET—$12. NICE 5-ROOM HOUSE, 1922 Darian Place, west of corner Hoover and Washington. 29

TO LET—COTTAGES, 6 ROOMS, $18; FIVE rooms, $14; four rooms, $12. Keys 1542 E. ADAMS. 29

TO LET—M'CLINTOCK AVE., NO. 3405; 7-room cottage. Key at 956 W. JEFFERSON ST. 2

TO LET—$12 MONTHLY; 3 ROOMS AND bath, electricity, 150 N. UTAH. Phone Boyle 3995. 29

TO LET—10-ROOM UNFURNISHED MODern house. 5231 PASADENA AVE. East 1958. 29

TO LET—4-ROOM COTTAGE. EASTERN REALTY CO., 624 E. Fifth. 'Phone F8451. 29

TO LET—A 6-ROOM MODERN HOUSE, close in, all sunny rooms. 1120 W. 10TH. 29

TO LET—11-ROOM HOUSE, FIGUEROA ST. near Washington. Apply 1617 S. FIGUEROA. 29

TO LET — $7. 3-ROOM COTTAGE, LONG Beach line; 5-cent fare. PHONE 29062. 1

TO LET — UNFURNISHED EIGHT-ROOM house. 820 W. 10TH ST. 29

TO LET—4-ROOM COTTAGE PARTLY FURnished. 1264 S. HILL ST. 30

TO LET — 5-ROOM COTTAGE, UNFURnished. 4311 S. OLIVE ST. •

TO LET— Furnished Houses.

TO LET—
If you are looking for A BIG SNAP in a modern furnished residence suitable for a home or rooming-house, investigate our property at Belview and Belmont aves., overlooking Echo Park.
TEN-ROOM HOUSE, on corner lot, 65x141, COMPLETELY FURNISHED, $3500, EAST terms. For full particulars see MR. PHILLIPS, with Golden State Realty Co., 610 S. Spring st. Both Phones—Ex. 56. •

TO LET—FURNISHED BUNGALOW.
Six large rooms and bath; completely and elegantly furnished; hardwood floors, oriental rugs, brass beds; nothing lacking; owner will retain one room if mutually agreeable; may also arrange board. Fine yard, flowers, chicken corral, etc.; gas, electricity, high ground; west of Harvard School. Sixteenth street cars to Arlington st., schedule 18 minutes. Phone West 4012. 2352 POWELL (18th,) near Arlington st. An ideal home. 29

TO LET—COMPLETELY FURNISHED MODern 6-room house.
An excellent home for refined people.
Every convenience including gas range, coal stove and instantaneous heater for bath; lawn, front and rear. 853 W. 39th st., near University, between two car lines. References required.
Apply on premises from 9 to 12 a.m. Take either Main and Jefferson or University car. •

TO LET—HOUSES, COTTAGES, FLATS, FURNISHED AND UNFURNISHED. OUR PLAN OF LISTING MAKES HOUSE HUNTING EASIER. WE LOCATE YOU QUICKLY. LISTS AND INFORMATION FREE. WRIGHT & CALLENDER CO., 222 S. HILL ST •

TO LET—
A beautiful 7-room bungalow, near Westlake Park; this home is nicely and completely furnished and modern in every detail; can be rented at a very reasonable figure.
JONES & RYDER LAND CO.,
218 W. Third Street. 28

TO LET — COMFORTABLY FURNISHED house of 8 large rooms, besides an extra kitchen upstairs; 2 bathrooms, porcelain tubs, hot and cold water; also wash-house in rear, large garden; abundance of fruit and flowers; rent $40 to responsible tenants. 2620 MANITOU AVE. Phone East 1864. 29

TO LET—6-ROOM COTTAGE, MODERN IN every particular; furnished. 346 N. Fickett st., Boyle Heights, for 6 months, year or term of years, to right party. Also 5-room cottage, at 776 Towne ave., unfurnished, at $22.50 to right party. M. W. ATWOOD, 512 Grant Bldg. A1714. 29

TO LET—
142 WEST 25TH ST.
A beautiful ten-room completely furnished house; gas, electricity, furnace; orange, fig trees; good barn; fine car service. Key next door, or 'PHONE WEST 2366. 29

TO LET—FURNISHED COTTAGE 7 ROOMS, 629 North Belmont ave., corner house. Good street car service. Bath, hot and cold water, gas and electricity. Rent $45. FIELDING J. STILSON CO., 305 H. W. Hellman Bldg. Main 105; A2547. 29

TO LET—4-ROOM MODERN COTTAGE, 65-ft. lot, lawn, flowers, fine neighborhood, high ground, fine view of mountains, furnished complete; grate, Jewel range, books, few chickens, $30 per month to small family. 722 N. BOYLE. Boyle 2293. 28

TO LET—CAN'T BE BEAT IN CITY FOR $25. WATER FREE. 5-ROOM MODERN COSILY FURNISHED PLACE; NICE NEIGHBORHOOD; 5 BLOCKS S.W. FROM CITY CENTER. 217½ W. 11TH ST. 3

TO LET—ELEGANTLY FURNISHED SIX-room strictly modern two-story house in fine location; one block from West Adams car line; rent $50 per month. Apply 1477 WEST 25TH ST., near Romeo. •

TO LET—LARGE HOUSE OF 18 ROOMS, full of boarders; beautifully furnished; lawn and shade trees; everything complete; lease and furniture for sale; sickness reason for selling. 'PHONE E265. 29

TO LET—FOR ONE YEAR TO RESPONSIBLE party, furnished 8-room house, Bay City First street, overlooking bay and Naples; $35 per month. MRS. E. F. BACON, 107 N. Ave 66. Phone C9056. 29

TO LET—OCTOBER 1ST, FOR TWO OR three months, six-room bungalow, well furnished; new, nice place; near 38th and Budlong; $60, water and telephone paid. Phone B1968. 30

TO LET—HOME OF 9 ROOMS IN WESTlake district, completely and artistically furnished, coal grate and gas for heating. East front, nice yard, stable. 1239 WESTLAKE AVE.

TO LET—BEAUTIFUL FURNISHED NINE-room home, modern and convenient; piano, wood and gas ranges, wood and gas grate; stationary tubs; large barn; rent $65. SOUTH 4853. 27

TO LET—4-ROOM COTTAGE, NICELY FURnished, suitable for couple or three; gas, electricity, lawn, flowers; reasonable rent. 1614 CHERRY, half block from 5 car lines. 27

TO LET—3-ROOM COTTAGE AND CLOSET, furnished for housekeeping, 1345 W. 40th st., between Vermont and Normandie, water paid, rent $10. LANDLADY at cottage, 1345A. 27

TO LET—4-ROOM FURNISHED COTTAGE, bath; large lot, flowers, fruit, and one block from car line and postoffice, etc. Call at 2311 TEMPLE ST. Phone Temple 773, E9196. 27

TO LET—SIX-ROOM HOUSE, FINE CONdition; new furniture; fine lawn, flowers, and trees; reasonable rent to adults. 1152 JASMINE ST. Take Pico Heights car. 29

TO LET—BEAUTIFUL 9-ROOM HOUSE ON W. 23d st., one of the prettiest locations in the city; beautiful flowers and lawn, front and back. Call 224 S. BROADWAY. B5597. 29

TO LET — 6-ROOM FURNISHED BUNGAlow, 961 E. Edgeware Road, Angeleno Heights; rent $35 per month. W. C. DILLINGHAM, Owner. Phone Home C1263. 3

TO LET—BEAUTIFUL NINE-ROOM MODern home, completely furnished; 5 bedrooms, piano, furnace, barn. S.W. Phone B2728, mornings, before 10, or after 4:30. 28

TO LET—FIVE-ROOM MODERN COTTAGE, furnished; owner will take lodging-house and one meal as part payment. 'PHONE SUNSET SOUTH 1591. Station No. 9. 3

TO LET—8-ROOM HOUSE, ELEGANTLY furnished, 4 bedrooms, lawn, trees, barn; will lease for one year; rent reasonable. 141 W. ADAMS. 1

TO LET—HOUSE NO. 1351 NORWOOD ST., near Washington st.; 5 rooms, furnished, barn, gas, electricity, bath; $35 per month. Apply house. 30

TO LET—OCTOBER 1, AN ELEGANTLY-furnished cottage to careful adults, $30 a month. Phone E2933, or call at 735 HARTFORD AVE. 29

TO LET — 6-ROOM HOUSE, FURNISHED —all modern conveniences, lawn, flowers, chicken corral; no children. 1400 GEORGIA ST. 28

TO LET—1819 W. 24TH ST., 5-ROOM COTtage, bath, gas and electricity, front porch, screen porch, pantry and closets, $18. WEST 1516. 28

TO LET—NEWLY FURNISHED ROOMS with excellent board in the best location in the city. 1153 W. 7TH ST. MRS. D. AUERBACH. 29

TO LET—4-ROOM FURNISHED OR UNfurnished cottage, flowers all around. Address 2644 HALLDALE. Take W. Adams st. car. 29

TO LET—FURNISHED 9-ROOM HOME, 937 Grattan st. Take W. 9th-street car. EDWARD C. CRIBB CO., 123 S. Broadway. 4

TO LET—NEW MODERN HOUSE OF 6 rooms, newly furnished; fine location; close in. Call WEST 3507, except Sunday. 29

TO LET—EIGHT-ROOM COTTAGE, FURnished; every modern convenience. Hermosa Beach. PHONES—MAIN 1528, A1528. 29

TO LET — ELEGANT NEW BUNGALOW, furnished; high ground; large pine trees, porch 10 feet wide. PHONE C1150. 29

TO LET—4-ROOM WELL-FURNISHED COTtage at Ocean Park; good street. Call up OWNER, MAIN 7938, city. 2

TO LET—5-ROOM COTTAGE, COMPLETEly furnished, nice location; rent $26.50, water paid. 1253 W. 30TH. 29

TO LET—FURNISHED HOUSE, MODERN, walking distance. 1218 W. 2ND ST. Phone Temple 774. $27.50. 28

TO LET—4-ROOM COTTAGE, FURNISHED; gas for light and cooking, $20; adults only. 126 W. 21ST ST. 29

TO LET — 5-ROOM MODERN COTTAGE, close in, completely furnished. Apply 463 N. GRAND AVE. 1

TO LET — PARTLY FURNISHED 5-ROOM cottage, convenient to car. 1613 WINFIELD ST. 29

TO LET—6-ROOM MODERN COTTAGE, ARranged for four adults. Phone HOME 23964. 29

TO LET—8-ROOM MODERN COMPLETELY furnished house, close in. 844 W. 16TH ST. 5

TO LET—4-ROOM COTTAGE, COMPLETELY furnished, $17. Call at 201 E. 40TH. 28

TO LET—FURNISHED COTTAGE, CLOSE in. 850 WALL ST. 28

TO LET — NICELY FURNISHED 8-ROOM house. 907 W. 30TH ST. 29

TO LET—FURNISHED 5-ROOM COTTAGE. 910 W. 12TH ST. 29

TO LET— Stores, Offices, Lodging-houses.

TO LET—DESK ROOM IN FINEST OFFICE building in this city, in furnished office. Home Phone Exchange 247.

TO LET—BY OWNER, 1323 S. MAIN ST. apartment house and residence, 34 rooms in all; principals only. 29

TO LET—FRONT OFFICE IN MERCHANTS' Trust Co. Bldg. Apply 402 MERCHANTS' TRUST CO. BLDG. 29

TO LET—MODERN OFFICES, SINGLE OR en suite, $15 up. DELTA BLDG., 428 S. Spring. 29

TO LET—LARGE OFFICE IN THE BEST office building in city. 'PHONE A6500. •

TO LET—DESK SPACE, INCLUDING BOTH phones. 304 SEVERANCE BLDG. 29

TO LET—OFFICE ROOMS. CALL AT 312 S. HILL. 29

TO LET— Stores, Offices, Lodging-Houses

TO LET—
FINE STOREROOM,
SPRING AND MERCANTILE PLACE.
SPLENDID LOCATION.
RENT VERY REASONABLE.
ALWAYS SEE US FOR BUSINESS LOCATIONS.
C. WESLEY ROBERTS CO.,
217 CITIZENS' BANK BLDG.
HOME 4834. MAIN 5378. •

TO LET—
STORES, OFFICES, LOFTS,
WAREHOUSE AND FACTORY SITES,
HOTELS AND ROOMING-HOUSES.
WE HAVE ALL THE
AVAILABLE LOCATIONS.
RENTAL DEPARTMENT,
R. A. ROWAN & CO.,
200 H. W. HELLMAN BLDG. •

TO LET—WAREHOUSE, CLOSE TO WHOLEsale district, near Los Angeles st., very long, with cement floor, track and hand car. No rental charged until October 1st., $40 per month for October, November and December which is a big bargain and half under regular price. For further information and keys apply to HAWLEY, KING & CO., 124 South Los Angeles st.

TO LET—SPRING ST. STORE, A 25-FT. store for rent on the west side of Spring between 5th and 6th at a favorable rental. Or will give long term ground lease on 25x165 to alley on a basis that is attractive. BEARLEY & BENEDICT, 414 H. W. Hellman Bldg. Main 896 or A3157.

TO LET—ONE OF THE BEST FURNISHED and best paying rooming-houses in Los Angeles, 22 rooms, richly furnished, filled with select roomers, can show that it is clearing $150 monthly. Good lease. Price $2600; $1600 down, balance mortgage. Apply 316 EAST 5TH.

TO LET—LARGE BASEMENT ON SPRING between 4th and 5th, 50x150 feet, cement floor, sidewalk elevator and two street entrances; suitable for cafeteria; pool room, bowling alley or storage, long lease; cheap rent. Apply B... CO., 422 S. Broadway.

TO LET—STORES LOFTS, OFFICES, APARTMENTS AND ROOMING HOUSES, ALSO A LARGE LIST OF GENERAL BUSINESS PROPERTY. RENTAL DEPARTMENT, WRIGHT & CALLENDER CO. •

TO LET — 3942 PASADENA AVE., STORE with two living rooms in rear; excellent business neighborhood, and fine opportunity for good party; rent only $18 for whole floor. ERKENBRECHER SYNDICATE, Ltd., 123 W. Sixth st.

TO LET — 3-STORY AND BASEMENT building, 130½-134 CENTER PLACE, near Second, between Spring and Main; suitable for manufacturing or other business; will rent upstairs large room, 35x70, separate. Phone E2055. 29

TO LET—NEW APARTMENT BUILDING, close in; ready in 30 days; 74 rooms, wall beds, hot and cold water; steam heat; low rent; long lease. Owner, 435 CITIZENS' NATIONAL BANK BLDG., 3rd and Main. 30

TO LET—DESK SPACE, CHEAP, INCLUDing both phones, clerk, typewriter, law library, reception rooms, etc. BARGAIN REALTY CO., eighth floor, L. A. Trust Bldg., Second and Spring. A7301, Main 3541.

TO LET—CHOICE DESK SPACE IN FRONT part well located office; both phones, office attendant, roll top desk, expert stenographer and notary public. Apply ROOM 5, Orpheum Theater Bldg., 227 S. Spring st.

TO LET—GROUND FLOOR OFFICE SPACE, VERY REASONABLE, WITH FREE TELEPHONE, JANITOR, STEAM HEAT, ELECTRIC LIGHT, WINDOW SPACE. GET READY FOR WINTER. 424 S. HILL ST. 30

TO LET—2 STOREROOMS (20x18,) 2 CHIMneys in each store; very desirable for bakery or restaurant; price $100 per month for first two years. 225-227 SAN PEDRO ST. Phone West 2688.

TO LET—CAMBRIA UNION, THE BEST apartment house in Los Angeles, containing 125 rooms; in Westlake district; finished Oct. 1; now for rent. H. J. WOOLLACOTT & SON, Lankershim Bldg.

TO LET—UNDER LEASE, FINE OFFICE rooms in Merchants' Trust Bldg. from October 1, $60 per month; lease can be renewed at expiration. Apply 402 MERCHANTS' TRUST. 28

TO LET—COMPLETELY FURNISHED OFfice, well located, typewriter, telephone, desk, carpet, $25; bare office alone rents for $15. Call 318 PACIFIC ELECTRIC BLDG. 29

TO LET—ROOMING-HOUSE, 25 ROOMS, Spring near Third; rent $175; 10 years; all new furniture for sale at $3200. A snap. Phone HOME A6679. 29

TO LET—OFFICE ROOM, $8 A MONTH; telephone, central location, roll-top desk, good light. 419 COPP BLDG., 218 S. Broadway. Tel. 2025. 29

TO LET—ONE-HALF OF OFFICE ON ground floor, with large display window. Apply 212 MERCANTILE PLACE. To Flanry Bldg. Co.

TO LET—NEW HOTEL BALTIMORE DINing-room, mission furnishing, oil burner range; fine location. 210 W. 10TH ST. Phone F8646.

TO LET — PICO-ST. STORE, 648 PICO near Flower, $38 rent. MARSCHUTZ, Owner, 128 S. Spring. A2317 or Main 2106.

TO LET—DESK ROOM, CHEAP, IN OUTside office; both phones; also an inside room. 411-412 STIMSON BLDG. 29

TO LET—LOT ON 7TH ST. NEAR MAIN, with small brick building for sale at your own price. Call up MAIN 7049. 1

TO LET— Farming Lands.

TO LET—FORTY ACRES OF FINE FARMing land, close in; fine buildings; abundance water; alfalfa, fruit and grain land. Apply F. STOUGH, Burbank. Also good chicken ranch, terms easy. Sunset Phone Glendale 422. 29

TO LET — 34 ACRES MOSTLY BEARING walnuts, near El Monte; house, fruit trees, barn, plenty water free; bargain. N. TREOSTI, 102 Court st. 29

TO LET—SMALL RANCH ON SHARES, just out from San Diego, suitable for poultry and bees. Address G, box 75, TIMES OFFICE. 29

TO LET— Beach Property.

TO LET—WAVE CREST APARTMENTS ON strand, Long Beach, housekeeping suites, $5 per week. House just completed, steam heat, hot water, etc. Special winter rates. 29

TO LET— Country Homes.

TO LET—NEAR GARDENA, FIVE MINutes from two car lines; six-room house, one acre land; very desirable; house newly plastered, painted; clean, convenient. Apply S. J. DAILY, Moneta, Cal. 29

TO LET— Miscellaneous.

TO LET—I WILL MOVE YOU CHEAP OR rent you team and large hay wagon for $4 day, all kinds of moving. Phones HOME E2517; WEST 3924. 1701 Temple. 28

TO LET—18 TO 40 HEAD OF GOOD WORK mules. 'Phone South 6364, or call at 317 E. 29TH. 1

TO LET—GENTLE HORSE AND SURREY, $1.25 per half day. 1380 W. 9TH ST. Main 3964. 30

FOR SALE— Houses.

FOR SALE—$50 DOWN, $10 PER MONTH buys house 927 or 929 S. Eastlake ave. BANKS LAND CO., 314 Lankershim Bldg., cor. Spring and 3rd sts. A3631. 29

FOR SALE—$2150. $150 DOWN, $25 MONTHly. 5-room plastered house; lot 40x150, fence. 1620 DONALDSON ST. Take Hollywood car, transfer to Elysian Park. 29

FOR SALE—$2800. TERMS. NEW 5-ROOM cottage, near car line; walnut trees, barn, and chicken yard. Take Moneta car. HENRY DAVIS, 224 W. 58th st. 28

FOR SALE — 2 NICE NEW BUNGALOWS, one on corner lot, $1000 and $1200; easy payments, near school; 5c fare. See OWNER, 426 S. Spring st. 28

FOR SALE—NEW 5-ROOM MODERN COTtage in Boyle Heights, bath, toilet, electricity, installment plan. C. E. PENDELL, 40 Temple Blk. •

FOR SALE—2 NEW HOUSES, GOOD N.W. AND SOUTH, $100 DOWN, BALANCE EASY; PRICE $2800 AND $3000. 319 BYRNE BLDG. A7665. 29

FOR SALE—JUST A LITTLE THE FINest 6-room new cottage for $3000 in Los Angeles. See F. J. LONG, 360 BARTOL ST. South 1377. 29

FOR SALE—MODERN 9-ROOM HOUSE, 924 Beacon; price $10,500; will rent $70 month. WHITTEN, owner, 831 Westlake. Phone E2510. 30

FOR SALE — FIVE-ROOM COTTAGE ON Hill st., $2500 cash, balance easy terms. See OWNER, 428 S. Spring st. 28

FOR SALE—AT SACRIFICE, 7-ROOM CALIfornia house, furniture, gas, screen porch. 1638 GROVER ST. West 5595. 29

FOR SALE—$300 UNDER VALUE, ON RICH street, near Pico; 2 houses on 50-foot lot. Inquire at 1243 HOPE ST. 28

FOR SALE—FIVE-ROOM COTTAGE, MODern, E. 40th st.; terms; snap. C. A. WILSON, 227 S. Olive. 'Phone A2468. 29

Classified Liners.

FOR SALE— Houses.

FOR SALE—
2346 La Salle ave., a big triangular corner, 304 feet front by 144 feet on 23d st.; nicely terraced and built up with brick retaining walls; a beautiful location for the artist's home; there are ten rooms in all, with a basement under the entire house, which is divided into a man's room, laundry, furnace room and garage; this lower part is on a level with 23d st., where an auto can be driven right into the house; there are five bedrooms, a large living-room, library, dining-room, kitchen and breakfast room, with two beautiful verandas and a front porch, each of these places are arranged to suit the peculiar situation; the rooms have very appropriate wall decorations; dining-room in old Dutch, with the woodwork in mahogany; the vestibule and main entrance walls are in bronzed leather, with mahogany trimmings; the large living-room is a reproduction of a certain foreign wall hanging, with beautiful panels, and a frieze of Art Nouveau lines, perfect blending of colors makes this room very pleasing; the bedrooms and remainder of the house is equally nice and your inspection is respectfully invited; open week days between 9 a.m. and 5 p.m. Price $10,000.
CHAS. M'CLURE, Owner and Builder,
Tel. Broadway 4332. 624 W. Pico. 29

FOR SALE—
COTTAGES and BUNGALOWS.
We are now offering
our new, modern cottages and bungalows
on our
ELDER PLACE NO. 2 and SOUTHWEST TRACT
at our
WHOLESALE PRICES.
Have sold 50 in these two tracts during the last three months, a great many before they were even started.
A FEW PRICES.
$2650—5-room, new, modern cottage.
$2750—6-room, new, modern bungalow.
$2600—5-room new, modern cottage.
Best of improvements, restricting and car service. SMALL CASH PAYMENT, balance monthly. 20 per cent. bonus on cost of your house given by us to all who buy or have us build in our SOUTHWEST TRACT.
LOS ANGELES INVESTMENT CO.,
337 S. Hill st.
Main 2248. A8118.
Largest Co-operative Building Company in America. Capital and surplus $1,200,000. 28

FOR SALE—
BUNGALOWS, HOUSES AND LOTS.
BARGAINS ONLY.
WE HAVE THEM
EVERY DAY IN THE WEEK.
YOU CAN SAVE MONEY BY
CALLING ON US.
THE J. E. PUGH REALTY CO.,
321 O. T. JOHNSON BLDG.

FOR SALE—
SPECIAL BARGAIN.
ONLY $5000.
FOR A TEN-ROOM HOUSE.
LARGE LOT, ON CHARMING STREET, IN WEST ADAMS DISTRICT.
AT LEAST $1000 UNDER VALUE.
WHERE CAN YOU DUPLICATE THIS?
SEE DR. CROSWELL,
WITH MINES & FARISH,
28 315 S. HILL.

FOR SALE—
W. I. HOLLINGSWORTH & CO.,
EST. 1890.
A SNAP. A SNAP.
One of the best bargains on the market today. West 20th st., 2 fine up to date cottages, 6 rooms each, frontage 88x162; all rented under 3 year leases, income $1320 a year. Owner must leave the city at once and must have the money. If taken at once will sell for $12,500, 1-2 cash, balance easy.
W. I. HOLLINGSWORTH & CO.,
312-14-16 Wilcox Bldg.
Ex. 777. Main 1363. 29

FOR SALE—
ARLINGTON HEIGHTS SNAP.
Beautiful 2-story 8-room and large reception hall, between Washington and 16th. House is almost new and down to date in every respect, equipped with every known modern convenience, including splendid furnace. Built for a home. Owner must have money in his business. Price $6500. Nothing like it in this exclusive neighborhood for less than $8000.
GEORGE C. PECKHAM & CO.,
203-204-205 Union Trust Bldg.
Main 3221. F5392. 28

FOR SALE—
$4650—ONLY THREE HUNDRED CASH.
A new modern two-story
7-room house on east front,
high level lot 60x135 in
extra fine residence section.
Terms $300 cash, balance monthly.
See HARRY T. SMITH, with
MINES & FARISH,
315 S. Hill st. 29

FOR SALE—2 MODERN 8-ROOM RESIDENCES just completed; situated at 1104 Fremont ave., and 1100 Windsor Place, South Pasadena. These houses have hardwood floors up and downstairs; walls are paneled with imported tapestries and Spanish leather; ceilings are beamed. There are large mantels, extra fine lighting fixtures, while the cellars are cemented and have good furnaces. The lots are improved with fine lawns, shrubbery, trees, etc. Call at our office for full particulars. ALTHOUSE BROS., room 618, 430 So. Broadway.

FOR SALE—
RYDER REALTY COMPANY,
609 SOUTH SPRING STREET 609
Harvard Boulevard, near 16th. Beautiful new home, modern in every way. Oak floors, beamed ceilings, built-in buffet, seats and china closet. Will sell at cost, $6750. This house is in a fashionable neighborhood, near car line. Greatest bargain on the hill. Let us show you.
RYDER REALTY COMPANY,
609 SOUTH SPRING STREET 609 29

FOR SALE — ONE OF THE BIGGEST snaps I have ever heard of on E. 22nd st., a brand new and modern 10-room house, containing two porcelain baths, 2 toilets, hot and cold water and all first class improvements, lawn, trees and flowers, cement walks and curbs. Price only $3300. Terms $300 down, balance $30 per month, including interest; 1 block from car line. For full particulars see Mr. Phillips, with GOLDEN STATE REALTY CO., 610 So. Spring. Both phones Ex. 56. 1

FOR SALE—
If you are looking for A BIG SNAP in a modern furnished residence suitable for a home or rooming-house, investigate our property at Belview and Belmont aves., overlooking Echo Park.
TEN-ROOM HOUSE on corner lot, 48x143, COMPLETELY FURNISHED, $3800, EASY terms. For full particulars see MR. PHILLIPS, with Golden State Realty Co., 610 S. Spring st. Both Phones—Exchange 56.

FOR SALE—
A HOME AND AN INVESTMENT.
Almost new 5-room modern bungalow on 53d st., near Moneta, with 3-room cottage in rear, rented for $10 per month; just think of it, and the price only $2700.
GEORGE C. PECKHAM & CO.,
203-204-205 Union Trust Bldg.
Main 3221. F5392. 28

FOR SALE—
—$4550—
—A SNAP—
Parties leaving the city are obliged to sacrifice on their 6-room bungalow on Third ave., Arlington Heights; east front; property worth $5000; lot 50x150; hardwood floors, beam ceilings; best of work throughout; $2100 cash, balance easy terms.
MANSFIELD REALTY CO.,
Main 3993. 318 Merchants' Trust Bldg. 28

FOR SALE—
$3250— —$3250— —$3250
Beautiful new 6-room bungalow on 42nd near Moneta ave., adjoining property sold for $4300 a few months ago; owner non-resident and has instructed us to sell this fine property immediately.
GEORGE C. PECKHAM & CO.,
203-204-205 Union Trust Bldg.
Main 3221. F5392. 28

FOR SALE—
Owner leaving city and will sacrifice his 7-room house on 56th st., between Main and Moneta, for $2800; $500 cash will handle this snap.
GEORGE C. PECKHAM & CO.,
203-204-205 Union Trust Bldg.
Main 3221. F5392. 28

FOR SALE—
Near Vermont ave., Southwest, $3650.
$300 cash, $25 monthly, new, modern, 6-room bungalow, hardwood floors, cobble pillars, cement porch.
JONES & RYDER LAND CO., Inc.,
218 W. Third Street. 28

FOR SALE—6-ROOM MODERN COTTAGE, contains parlor, dining-room, kitchen, three bedrooms, closets, bath, fireplace, built-in sideboard and bookcase; electric lights and piped for gas throughout; $2600; $500 cash, balance $30 monthly. Must be sold by Oct. 1. Call 527 DEARBORN (44th.) Phone South 4232. 28

FOR SALE—ONE OF THE FINEST RESIDENCES in Southwest part of city, 10 rooms, hardwood throughout, new and modern, extra well-built, large east-front lot, fine street. By owner, 2745 KENWOOD AVE. 29

FOR SALE— Houses.

FOR SALE—
AT AUCTION
REAL ESTATE
1119 WEST ADAMS STREET.
A handsome modern mission residence of 12 rooms. On swell West Adams street. Handsome oak entrance, interior finished in oak and other hard woods, fine oak floors, elegant dining room, paneled to plate rail and handsomely beaded built-in oak buffet, large library with built-in bookcases, open fireplaces, etc., etc. Beautiful parlor with large circular bay window. Five chambers, large and commodious, 2 pantries, 2 porches, 3 balconies, large bath, furnace, etc. Lot 106x162, full of trees, shrubbery and flowers.
NO. 1119 WEST ADAMS STREET. 1119
THIS BEAUTIFUL HOME WILL POSITIVELY BE SOLD AT AUCTION TO THE HIGHEST BIDDER ON
MONDAY, SEPT. 30, AT 10 A.M.
ON THE PREMISES.
House open for inspection on morning of sale. Terms made known at sale.
RHOADES & RHOADES,
28 Auctioneers.

FOR SALE—
W. I. HOLLINGSWORTH & CO.,
Est. 1890.
NOTICE. NOTICE.
Our office is headquarters for the most select Highland Park and Garvanza property in the city; investigate our big list of bargains. We have homes from $2000 to $10,000 and we can please the most fastidious of buyers. We also have a splendid list of Westlake, south and Southwest property, to choose from. See our MR. ALLYNE of the House and Lot Department, at once, for good buys.
W. I. HOLLINGSWORTH & CO.,
312-314-316 Wilcox Bldg.
Ex. 777. Main 1363. 29

FOR SALE—PALATIAL RESIDENCES.
$15,000—8 rooms, corner, new, up-to-date, S.W.
$7700—8 rooms, corner, furnished, up-to-date, S.W.
$7200—9 rooms, S.W., near car line, good buy.
$6500—8 rooms, S.W., near car line, new.
$5000—10 rooms, S.W., near car, good buy.
$4850—7 rooms, good location, buy quick.
$4000—6 rooms, lawn, trees, up to date.
$3800—5 rooms, near W. Adams, good buy.
$1250—5 rooms, Dayton Heights, widow's wall.
$16,000—24 rooms, apartments, Westlake.
See HAMMERS REALTY CO.,
404 Severance Bldg.
Both 'Phones F5900, Broadway 4564. 28

FOR SALE—
RYDER REALTY COMPANY,
609 SOUTH SPRING STREET 609
Great sacrifice. Choice building site, near Pico west of Figueroa. Fifty feet frontage. Nicely located for flats or apartments. This is positively the cheapest close-in property in Los Angeles. There is a fine 7-room cottage with basement, on the lot, with lawn and flowers front and rear. Buy as an investment. Non-resident owner. Must sell.
RYDER REALTY COMPANY,
609 SOUTH SPRING STREET 609 29

FOR SALE—
RYDER REALTY COMPANY,
609 SOUTH SPRING STREET 609
Charming South Pasadena bungalow, the real thing, surrounded by orange trees. Cobblestone effects, large verandas, a swell up to date place, with most artistic features. Cost a lot of money, but must sell. Big lot. Price low. Velvet and Wilton rugs for sale at cost. Sole agents.
RYDER REALTY COMPANY,
609 SOUTH SPRING STREET 609 29

FOR SALE — $4500; A 7-ROOM MODERN house, corner lot, well located, only 12 minutes from business center; this is a bargain; owner needs some cash; $1600 can run at 6 per cent. A. J. RUTLEDGE, 311 Tajo Blk. 29

FOR SALE—I MUST SELL AT ONCE, SIX-room bungalow, lot 56x134, east front, southwest; hardwood floors, beam ceiling, etc.; everything up-to-date; large lawn and flowers; $4200, $1100 down. Take Dalton-avenue car, get off at Brighton; second house south. 5069. Come out and look it over. It will pay you. 28

FOR SALE—8-ROOM HOUSE AT 1364 GEORGIA st.; lot 50x125; is mortgaged for $2500 at 6 per cent. for 3 years; is rented at $35 per month; a few improvements will make it bring more; will be near corner when 14th st. is cut through; is next street west of Figueroa; on car line and 2 blocks of four others; price $6550; of $4000 equity remaining, part may be vacant lot or cottage, but must have part cash; courtesy to real estate agents. R. K. MUSSER, 416 O. T. Johnson Bldg. Over Central Bank, 4th and Broadway.

FOR SALE—ONLY $3200.
A GREAT BARGAIN.
New, modern 10-room house, East 22d st.; 2 baths and toilets, gas, electric lights, fireplace, tinted walls, etc.; a snap at the price; $450 cash, balance monthly including interest; fine street, good restrictions, excellent car service; look it up; won't last long.
LOS ANGELES INVESTMENT CO.,
337 South Hill st.
Main 2248, A8118.
Largest Co-operative building company in America.

FOR SALE—
A new, modern, up to date home of 9 rooms on Kenwood near West Adams; right in the heart of the aristocratic southwest. This home contains modern conveniences including furnace; large instantaneous heater, furnishing hot water in all rooms piped for the purpose. Hardwood floors; panel mirrors and everything strictly high grade. This is a big snap for $8500. Terms. For full particulars see MR. PHILLIPS, 610 S. Spring st. Both Phones Ex. 56. 29

FOR SALE—BEAUTIFUL HOME IN THE loveliest suburb of Los Angeles at a low figure, corner 100 ft. front, improved with lawn, old sycamore, palms, bearing orange trees, vines and shrubbery; unobstructed view of mountains and nearby wooded hills; ten-room house, music room, 22x30 ft., six bedrooms, balconies, porches, also 50 ft. lot adjoining. The whole inclosed with cobblestone wall. Price for short time $10,500. MRS. E. F. BACON, 107 N. Ave. 66. Phone C9055. 29

FOR SALE—
$4500—6 rooms, West 29th st.; $1000 cash.
$5000—8 rooms, West 40th st.; $1000 cash.
$5500—9 rooms, Mt. Washington Drive; $1000 cash.
$6500—8 rooms, Mt. Washington Drive; $1200 cash.
Above houses are new and modern, oak floors, buffet, brick mantel, fine fixtures, laundry tubs, furnace in two of them.
BLAKE REALTY CO., 301 E. 36th st. B9109. 29

FOR SALE—ONE OF THE NICEST COTtages in Los Angeles; oak floor, beamed ceiling, panel walls, built-in buffet and bookcases; overlooks Echo Park at northwest corner of Park; price, including all street work, $3500; terms $600 cash, $1500 on flat mortgage, balance $30 a month including the interest.
WICKS REALTY SYNDICATE,
620 Los Angeles Trust Bldg.,
29 Second and Spring sts.

FOR SALE—
$1500— —$1500— —$1500
3-room cottage on 53d st. near Figueroa, north front, lot 40x135, nicely improved.
GEORGE C. PECKHAM & CO.,
203-204-205 Union Trust Bldg.
Main 3221. F5392. 28

FOR SALE—MODERN HOME, PICO HTS. Almost new, seven rooms, two story; large barn and garage, lot 50x150, east front, two feet above street, elegant view, new rugs, mission furniture, unfurnished, $5700; furnished complete, $6200, part cash, balance 7 per cent. Address OWNER, 1413 Arlington ave. 29

FOR SALE—
$100 CASH. $100 CASH.
$100 cash buys fine 4-room cottage, bath and toilet, new and modern; gas and electric fixtures, 430 Bell st.; balance $15 per month. Price $1600. EDWARD C. HYANS,
A3333. 105 S. Broadway.
Sunset Main 2144. 3

FOR SALE—S. BURLINGTON AVE., $6000. 2-story, 9-room modern house.
Lot 50x150, east front. We are authorized to sell this beautiful and desirable residence at the above low price. It is absolutely a bargain.
JONES & RYDER LAND CO., Inc.,
218 W. Third Street. 28

FOR SALE—CITY PROPERTY. BEAUTIful new 8-room residence near Figueroa on popular cross-street, south front, large rooms, modern in every detail; fine basement; furnace; lawn. Price $8000; $3000 may remain at 7 per cent.; $2500 cash, balance $35 per month without interest. Address MARTHA INGERSOLL ROBINSON, Granger Block, San Diego, Cal.

FOR SALE—
SPECIAL—SPECIAL—SPECIAL.
$3500— —$500 DOWN.
A beautiful 6-room new and modern bungalow, southwest; fine location; hardwood floors, beamed ceilings, built-in bookcases, buffet, stationary tub; lot 50x135. W. O. LUCK, CHAS. F. PATTERSON & CO., 415 Union Trust Bldg. F4287, Main 3060. 28

FOR SALE—
MUST SELL IN TEN DAYS.
$3500— —$500 DOWN.
A 6-room modern cottage, fine location, S.W. Lot 40x130. W. O. LUSK,
CHAS. F. PATTERSON & CO.,
415 Union Trust Bldg.
Main 3060, F4287. 28

FOR SALE—
$3100—5-room cottage on Girard street, close to Valencia; lot 47x125; the lot alone is worth the money. This is a fine buy for close-in property.
JONES & RYDER LAND CO., Inc.,
218 W. Third Street. 28

FOR SALE — MODERN 10-ROOM HOUSE; good grounds, 60-foot front, lawn, flowers and shade trees back and front; Jefferson, near Figueroa; price $12,000; 1-3 cash, balance to suit. Also a $20,000 home in the Montecito Valley, Santa Barbara. Address XX, box 33, TIMES OFFICE.

FOR SALE—3-ROOM CALIFORNIA HOUSE, and barn, and chicken corral; lot 50x222; street work done; sewer and water in; trees and nice shrubbery; 15-foot alley on side. Call at 1270 W. 46TH ST. Phone South 3148. Parties going East, reason for selling. Will sell cheap. 29

FOR SALE— Houses.

FOR SALE—
$3500— —50x150.
$300 BELOW MARKET VALUE.
6-room house and barn, 14th st., Santa Monica; plastered and tinted throughout; hot and cold shower bath, 2 stationary washtubs, cellar. CHAS. MACGOWAN, 633 S. Hope st., Los Angeles. 29

FOR SALE—A MODERN 2-STORY HOME, W. Adams district; 7 large rooms and reception hall, coal and gas ranges with house; lot 50x150; barn and chicken corral; ¼ block from car line; special till October 1, $5250; cost $5600; terms. OWNER, 1727 W. 24th. B5275. 29

FOR SALE—AT A BARGAIN; FINE CORner lot on 30th and Grand ave., Los Angeles; also 5-room house on 30th near Grand ave.; large trees, fine flowers; this is a bargain; must sell at once. Apply to OWNER, 318 W. 30th st., near Grand ave.

FOR SALE—
BARGAIN—$5200.
Southwest, high ground, fine location, 8 rooms. Phones—West 32, B1245.
HOME BUILDING CO.,
Corner 16th and Oxford. 30

FOR SALE—IF YOU WANT A HOME THIS is a snap. 5-room cottage, lot 65x150; trees, flowers, etc., at Huntington Park; 5-cent car fare; 15 minutes' ride; $1800, $1000 down. Address 522 MERCHANTS' TRUST BLDG. W. H. Clarke. 10

FOR SALE—$1350 ON VERY EASY TERMS buys neat little house on large lot on East 51st st., near a car line. For full particulars see MR. PHILLIPS, with Golden State Realty Co., 610 S. Spring st. Both Phones—Ex. 56.

FOR SALE—NEW MODERN 7-ROOM house, $200 below value, beam ceilings, $60 brick mantel, buffet built-in, large rooms and closets, cement and plastered cellar, lot 50x168½; block of car line. SOUTH 2480. Price $3500. 29

FOR SALE—5-ROOM BUNGALOW FOR AND $200 or $300 down; 15 minutes' ride from Courthouse; lot 50x155; dozen fruit trees; near school, church, postoffice, stores. GREEN, 318 Mercantile Place. Broadway 5393, F7087 28

FOR SALE—I AM GOING AWAY AND must sacrifice my 40x140 ft. lot on Central ave., between 22nd and 23rd, with 2 good cottages and good income. Call and see owner. 267 S. LOS ANGELES. No agents need apply. 29

FOR SALE—A NEW MODERN 5-ROOM house, gas and electric lights, price $2500; $250 cash, balance $15 and interest monthly. Call at 1365 Vernon ave. Take Hooper-ave. car. MILLSAP & PALMER, agents. 2

FOR SALE — NEW 6-ROOM BUNGALOW; oak floors, beamed ceilings, buffet, bookcase, brick mantel, fine fixtures, laundry tubs, lot 50x125, W. 28th st., $1000 cash, balance monthly. Owner, 301 E. 36TH ST. Phone B9109. 29

FOR SALE—ON WEST ADAMS HEIGHTS, my home, 7 rooms, modern and conveniently arranged, Southeast front, lot 60x160. Take Washington-street car to 1919 LA SALLE AVE. Phone West 1103. 29

FOR SALE—LOOKING FOR BARGAINS? Must sell my home; two-story house and barn, on large lot; best location in city; first reasonable offer taken. 'Phone OWNER, E1794, for particulars. 4

FOR SALE — A SNAP. 7-ROOM COTTAGE, hard finish, up and down stairs, $2000; located in the Southwest; no commission to agents. See OWNER, 458 S. Spring st. 28

FOR SALE—NEW MODERN 5-ROOM COTtage, near Arlington and Jefferson sts., furnished or unfurnished; vacant after October first. Phone owner, MAIN 7164; E2072. 29

FOR SALE—EXTRA LARGE, MODERN 6-room cottage and reception hall; southwest corner, near U.S.C. Apply 1832 MANHATTAN PLACE. 'Phone West 2583. 1

FOR SALE—AT A BARGAIN, 6-ROOM COTtage, lot 40x160 to 20-foot alley, at 791 Clanton st., $1500 cash and $35 at 6 per cent. OWNER, 142 W. 53d st. 1

FOR SALE—COTTAGE, 6 ROOMS, HALL bath, toilet, $3500; half cash, balance long time. 978 EL MOLINO. 29

FOR SALE — OWNER OFFERS 7-ROOM house worth $3500 for $2800; half cash. 2570 E. ADAMS. Corner lot. 29

FOR SALE—5-ROOM HOUSE, $1000. 280 E. AVENUE 33; one block from car line. Griffin ave. car. 29

FOR SALE— City Lots and Lands.

FOR SALE—
HIGHLAND PARK.
A beautiful home site, east front, mountain view, lot 50x171; two blocks from Monte Vista st. and Avenue 54; price $900, easy terms.
Two fine knoll lots, the choicest in the valley; can be bought for $500, if taken at once. Yellow Garvanza car will run within a block after October 1.
GARTH,
Avenue 50 and Monte Vista st.
Garvanza car to Avenue 50.

FOR SALE—$500 TO $1500.
ON VERY EASY TERMS.
Choicest location and highest class property on the market with improvements all finished.
$25 CASH, $10 PER MONTH.
Big increase in values INSURED. Will make liberal proposition to builder.
BUNDY & SCHNEIDER,
A4898, Main 4303. 430 S. Broadway. 29

FOR SALE—
WILSHIRE-HARVARD
HEIGHTS.
TRACT OFFICE, CORNER WILSHIRE & HARVARD. AGENTS ALWAYS THERE.
E. A. FORRESTER & SONS, INC.,
AGENTS. 28

FOR SALE—
MAIN SETREET FRONTAGE.
On Main street, the longest street in the city; two lots, close to 48th. Owner leaving city. Price only $1500 each for quick sale.
GEORGE C. PECKHAM & CO.,
203-204-205 Union Trust Bldg.
Main 3221. F5392. 28

FOR SALE—
LOTS—VALUABLE LOTS—
Arlington Heights, N.W. corner Washington and 4th ave., 90x150 feet, on 100-foot streets both ways; will sacrifice price. See HAMMERS REALTY CO.,
Both Phones. 404 Severance Bldg. 28

FOR SALE—WE HAVE A CLIENT WHO owns a 50-ft. lot in Vermont Square, within 250 feet of the park. Must sacrifice this lot for $750; terms. Better take a look at it hadn't you? TRACY E. SHOULTS & CO., 47th and Vermont Square. West 2485. 28

FOR SALE—BY OWNER, A FINE SIGHTly corner lot on Hooper ave. I paid $1000, but need some money; will sell for $950; $100 down, balance small monthly payments; lot is easily worth $1150 now. Call 332 LAUGHLIN BLDG. Phone A4628. 28

FOR SALE—MUST SACRIFICE MY 50x140 ft. lot to alley on E. 15th st., 300 ft. from Central ave.; will sell $500 cheaper than anything on the block. Call and see owner, 267 S. LOS ANGELES ST. No agents need apply. 29

FOR SALE—WE HAVE THE BIGGEST LOT for the least money in Vermont Square, 50x148 to 15-ft. alley. Think of it. Only $800, terms. Better see it. TRACY E. SHOULTS & CO., 47th and Vermont Square. West 2485. 28

FOR SALE—TO GENTLEMAN OR LADY contemplating building fine home soon, will sell lot on finest street for $2000 cash; worth $3500; size 50x150; west front. Address J, box 25, TIMES OFFICE. 29

FOR SALE—
Fine corner on 20th st., near Vermont, 105x140 to alley; will sell this week for $3100. Call at our office. HERBERT L. CORNISH CO., 300-1-2 Union Trust. 2

FOR SALE—HAVE A CLIENT WHO MUST unload equities in two well situated residence lots; also a fine corner on Pico. Must be sold to settle an estate. Address K, box 171, TIMES OFFICE. 28

FOR SALE—LOT NO. 201 OF THE METtler tract, north front, on Gail st., between South Park and Griffin ave.; price $850. See owner, 729 S. BROADWAY. Telephones—Main 277, Home F3473. 28

FOR SALE — AT BARGAIN, FINE EAST front lot, 50x150 to an alley, on Dalton ave., just south of Adams, in Victor Hall tract. For price, call on C. R. WHITE, 2650 Halldale ave. 29

FOR SALE—LOT ON WEST 17TH ST., BEtween Main and Hill; 51x120 to alley. Price $11,000; one-half cash, balance to suit. Snap. C. A. WILSON, 337 S. Olive. Phone A3642. 29

FOR SALE—A 12-ROOM ROOMING-HOUSE, close in, well located. Will sell cheap and give easy terms. Good reason for selling. A. J. RUTLEDGE, 311 Tajo Bldg. 29

FOR SALE—$4000, GOOD COTTAGE, LOT 75x200, elegantly improved with all kinds of fruit and flowers; well located car line. A. J. RUTLEDGE, 311 Tajo Bldg. 29

FOR SALE—LOT MAGNOLIA AVE., SOUTH of Adams; lot Alta st., near Downey ave.; business lot Temple st., corner Ensign. PHONE WEST 42. 29

FOR SALE—COUNCIL STREET LOT, NEAR Union ave.; also lot Avenue 53 near Monte Vista. B. W. WAGGONER, 1306 W. 3rd. Phone Main 4069. 30

FOR SALE—BARGAIN; RESIDENCE LOT, southwest corner Farlando and Third ave., between Pico and 16th. JOHN N. METCALF, 516 Grant Blk. 30

FOR SALE—
BEAUTIFUL BUILDING LOTS, $500 TO $900; easy payments. See OWNER, 458 S. Spring st. 28

FOR SALE—TWO LOTS ON PICO, NEAR Irolo; to settle an estate; must sell at once; make offer. Address K, box 21, TIMES OFFICE.

FOR SALE—2, 3 OR 6 ACRES, ½ BLOCK from Moneta ave. car line. Apply at corner FIGUEROA and FLORENCE AVE. 28

FOR SALE — $1300; LOT ON WOODLAWN ave. near Miles st., 50x142½ to 15-ft. alley. Address J, box 82, TIMES OFFICE. 30

FOR SALE—FINEST DOUBLE, CLEAN CORner of Kinney Heights, 75x135 to alley; below market price. $850, MAIN or F.

FOR SALE— City Lots and Lands.

FOR SALE—
THE FUTURE OF LOS ANGELES
IS ASSURED.
HOW ABOUT YOURS?
Will you fritter your money away by paying rent or will you secure
AN ACRE HOME OF YOUR OWN,
WITH ABSOLUTELY FREE WATER
piped to your door in unlimited quantity and pure as the air.
Where you will always be sure of an independent living.
Where your family can live in peace and comfort.
Where you can go to and from your work in twenty minues via two electric lines.
Where the soil is of the best.
Where graded and high schools, stores, churches, telephones, electric lights and all city comforts are available.
Where large capitalists are buying all the land they can secure.
Where values will always increase with the growth of the city.
Such a place is waiting for you at
BELLE VERNON.
$20—WILL MAKE FIRST PAYMENT—$20
balance on easy terms, which you can pay out of the income of your estate.
When the land becomes too valuable you can cut it up into lots and sell each lot for more than the whole acre costs you now.
YOU HAVE NO TIME TO LOSE
If you want to secure one of these choice acres between the city and the ocean, on the Long Beach blvd.
Over one-half of the tract is already sold out to happy families, who are building their own homes. Only 5 choice lots left on the boulevard.
COME AND SEE FOR YOURSELF
and talk with the neighbors.
DON'T WAIT. COME NOW.
It is one of the long-lost opportunities come back again. No more such land is available so close to the city at double the price. While you're thinking about it, some one may secure what really should belong to you.
$650 PER ACRE UPWARD.
FREE CARS EVERY 5 MINUTES.
FREE TICKETS AND SOUVENIR AT MY OFFICE.
"You're Safe at Firth's."
EMIL FIRTH,
219 W. Fourth st., bet. Broadway and Hill
Home A8105. Main 2543.

FOR SALE—
Lots in WESTERN AVENUE PARK are selling well and if you are interested in purchasing a lot for a home or investment and should you investigate this tract, you will see the reason why.
Low prices; easy terms, 5-cent car fare, Grand avenue line; street work all complete; house going up.
Located in the southwest, where the home building goes steadily onward.
It costs you nothing to look this property over and may pay you well. Call or phone and we'll take you out with carriage or auto. We would be more than pleased to.
J. W. DOLAN LAND CO.,
Owners.
Phone A8706. 309 Grant Bldg. 2

FOR SALE—
CHAPMAN PARK TRACT.
AND
NORMANDIE SQUARE TRACT.
BEST AND CHEAPEST LOTS IN THE WILSHIRE-WESTLAKE DISTRICT.
TRACT OFFICE, Wilshire and Alexandria. W. Sixth st. (yellow) car on Broadway. WM. P. SPRAGUE, tract manager, E1143. CHAPMAN BROS. (Owners.) 505 Fay Bldg. Main 2376. A2710.

FOR SALE—
HOMES—HOMES—HOMES.
Let us show you our tract in East Hollywood, a tract that will appeal to you for a home site. High and dry and commanding a fine view in every direction, and in the 5-cent limit.
Prices $600 to $1050; easy terms.
We always like to show nice property whether you buy or not.
Tract office on the corner of Vermont and Prospect.
J. W. DOLAN CO.,
Phone A8706. 309 Grant Bldg. 29

FOR SALE—
—WILTON PLACE—
—50x150—
—EAST FRONT—
Between 16th st. and Pico.
If sold this week, I can deliver this lot for $4000, $500 cash, balance in one and two years. Adjoining lots held for $5000. See VERN DUMAS, with
A2953. CRENSHAW REALTY INV. CO.,
Main 6779. 404 Merchants' Trust Bldg. 28

FOR SALE—
AN ACRE SOUTHWEST.
—$650—
High, level ground, near car line, east front, close to city limits, near schools, churches, stores and other city comforts; fine soil, water piped; the last lot left at that price; small city lots a short distance away are selling for more.
$20 CASH—BALANCE MONTHLY.
EMIL FIRTH (Owner,)
319 W. Fourth st., bet. Broadway and Hill. 28

FOR SALE—
RIGHT IN THE CITY.
—$500—
A high, sightly, 50-foot lot with all street improvements paid for, 5c car fare; fine view of ocean, mountains, Hollywood and the city; good car service. Within 8 minutes from downtown when "Subway" is completed.
$10 CASH, $10 MONTHLY.
NOTHING DOWN IF YOU BUILD.
EMIL FIRTH (Owner,)
219 W. Fourth st., bet. Broadway and Hill. 28

FOR SALE—$650 WILL BUY FINE LOT AND large shed, water piped on lot, S. Park tract. DEVILLE, 336 S. Main st.

FOR SALE—W. 49TH ST., BETWEEN VERmont and Redondo ave., lot 40x135, $850; equity $400. TEL. SOUTH 1744. 28

FOR SALE — PRICE $2000, VALUE $2500; finest location, 50x150, west front. Address E, box 89, TIMES OFFICE. 30

FOR SALE— Business Property.

FOR SALE—OR EXCHANGE—
I have two clear close in income properties value $25,000, that I will sell or exchange for larger similar property and assume your mortgage. See MR. CARMER, with W. I. Hollingsworth & Co., 314-16 Wilcox Bldg. Ex. 777; Main 1363. 29

FOR SALE—
NICE LOT ON E. FOURTH ST.
AT A BARGAIN, WITH DOUBLE FRONTAGE.
TALBOT & CO.,
HOME A4530. 220 H. W. HELLMAN BLDG. 28

FOR SALE—A GREAT BARGAIN; EIGHT-ROOM HOUSE, COMPLETELY FURNISHED, INCLUDING $600 CHICKERING PIANO, INCOME PROPERTY; RENTS FOR $75 PER MONTH, FURNISHED; ONLY $7700; LOT 50x125; just off Main st. 117 E. 28TH ST.

FOR SALE—A VERY LARGE BROADWAY lot, close in, is offered much below the market price for cash, very choice for an office building. This can be bought at a real sacrifice. Address CC, box 192, TIMES OFFICE. 28

FOR SALE—BEST OFFER TAKES IT. 51x160, W. 6th st., east of Bixel; modern two-flat building; income $75 monthly. Look at this and make offer; I need the money. TRUITT, 290 N. Ave. 21. East 1388. 30

FOR SALE—GOING AWAY, MUST SELL; best bargain on Moneta ave, close in; will pay 100 per cent. profit within 18 months on price asked; liberal terms; commissions saved. OWNER, 327 Douglas Bldg. 29

FOR SALE — THE VERY BEST BUY ON clean side of Central ave., two fine business lots, with nominal improvements. JOHN BEGLEY, 907 E. 23d. 30

FOR SALE—VERY FINE EAST FRONT lot on Olive st. near Third, 60x165, at a low price. L. H. MITCHEL, 411 Douglas Block. 28

FOR SALE— Income Property.

FOR SALE—
TRUST DEED.
BIG DISCOUNT.
Trust deed of $25,000 on close-in, downtown business property, at a big discount. Only $7500 required to handle the deal. By purchasing this trust deed you will make 25 per cent. per annum net on your money. The security is first-class. This is an exceptional opportunity to make big money safely. For full particulars, call SUNSET EAST 469. 29

FOR SALE—LOT 60x100 TO ALLEY WITH 30-room, 2-story and basement with furnace; fully furnished house, all rented; choice location; in 2 years lot alone worth all I ask for whole property. Price $16,500, $11,000 cash, balance 7 per cent. I will lease myself and pay you $2000 year cash rent in advance Never better proposition nor a surer one offered. Must sell, division of property. Address OWNER, H, box 153, TIMES OFFICE. 30

FOR SALE—CITY PROPERTIES ON TERMS. $3650: income $360; also $6250; income $900. WHEELER, 105 S. Broadway. Main 3144; A8122. 28

CONTRACTORS— And Builders.

WE BUILD 2, 3 AND 4-ROOM BUNGALOWS, $135 to $300; artistic modern bungalows with plumbing, $900 up. P. J. LEAVER & CO., Contractors and Builders, 434 S. Hill st. Main 3748. Bring advertisement. 2

PLANS AND SPECIFICATIONS, COMPLETE sets for all kinds of buildings; will be made to suit you, from $10 to $25; guaranteed correct. LOS ANGELES SCHOOL OF ARCHITECTURE, 709 S. Spring. 1

WE BUILD HOMES FOR THE HOMELESS without robbing them. Try us and see. California houses, $79 per room. 5 rooms, modern, $850 and up. SOUTH 4766. W. T. Hopkins, 1532 E. 28th. 30

WE BUILD 4-ROOM BUNGALOW, $250; 2-room, $140. SECURITY BLDG. CO., 254 Huntington Bldg. Main 8650, F7021.

FOR SALE— Hotels and Lodging-Houses.

FOR SALE—OR EXCHANGE—BY
H. C. DECKER. H. C. DECKER.
OVER 30 YEARS THE
LEADING HOTEL AND
ROOMING-HOUSE BROKER IN
SAN FRANCISCO,
HAS REMOVED TO
452½ S. BROADWAY, LOS ANGELES.
PHONES—MAIN 4177, HOME A3228.

FOR EXCHANGE—
64-ROOM APARTMENT HOUSE, SUNNY CORNER; MODERN; BEST LOCATION;

48-room apartment house, new, just finished; price $5000; PART PAYMENTS, SOME CASH, SOME REAL ESTATE.

BARGAIN, 12 ROOMS, ON HILL ST, REDUCED TO $550. SEE DECKER.

100-ROOM LODGING-HOUSE, NEW; PART IN PAYMENTS. SEE THIS.

EXCHANGE FOR REAL ESTATE — 80 ROOMS, NEW; BEST IN LOS ANGELES.

DECKER'S BEST BARGAINS—80 ROOMS, CLEARS $300; PRICE $3800; HALF CASH.

To sell your house quick go to Decker.

35 rooms, rent $125; bargain	$2,500
Flat, 6 rooms and bath, on Main	275
Boarding-house, 30 rooms	2,500
19 rooms, on best street; must sell	800
60-room, corner, clears $450	5,200
Flat, 6 rooms, elegant home	700
Exchange, 14 rooms; what have you?	1,300
Best on earth, 42 rooms; see it	5,500
Apartment house, 62 rooms, Grand	5,200
Lodging-house, 62 rooms; see this	4,000
28-room apartment house	550
15 rooms, best location	1,150
76 rooms, grand paying; payments	4,500
18 rooms, owner must leave city	900
12 rooms, exchange for lots	800
30 rooms, my best bargain	1,700
11 rooms, rent $45 clean and good	450
115 rooms, apartments, new, good	12,500
150 rooms, extra fine, large income	15,000
19 rooms, must sell, offer wanted	900
28 rooms, fine transient house	1,250
6 rooms, flat, desirable	300
25 rooms, near Courthouse	1,000
14 rooms, always full of roomers	500
60 rooms, hotel and bar, country	5,000
26 rooms, good bargain	1,500
22 rooms, transient, clears $200	1,000
Exchange, 72-room house	4,500
14 rooms, close in, good lease	900
46 rooms, a money-maker	2,500
41 rooms, good location for business	1,500
16 rooms, a sacrifice	750
34 rooms, must sell today	1,500
16 rooms, very cheap	900
9 rooms, new furnished, cement basement	450
36 rooms, swell location and furnishings	2,800
16 rooms, good money-maker	650
60 rooms, on Main st.	3,700
120-room apartment house	12,500
48-room apartments	4,800
50-room apartments	5,000
150-room apartment house	18,000
66-room lodging-house	5,500

1000 other bargains; all prices.

TRANSIENT HOUSE, 80 ROOMS, CLEARS $500 every month. New building, new furniture, Cost $10,000; price $7500; only $2500 cash.

16 ROOMS, ONE FLOOR, NEW FURNITURE; RENT ONLY $50; LEASE; PRICE REDUCED TO $1000; ONLY $600 CASH.

DON'T FORGET THAT DECKER IS ON

DECK AT 452½ S. BROADWAY, Los Angeles. 28

FOR SALE—
ROOMING-HOUSES.
Los Angeles offers the greatest field in the country for rooming-houses. It has the largest transient population of any city in the country, and a good rooming-house located in the right section is a great money maker. Small experience is required and the income is larger and surer than in any other business. Our rooming-house department is the largest in the city, and we have every good house that is for sale on our lists—many exclusive offerings—among them the following—30 ROOMS, downtown on Hill street, fine new furniture; 11 rooms rented for business, netting clear $200 per month above all expenses—ONLY $2550.

45 ROOMS—all new and modern; piano; finest transient trade—always full; near depot. The income of this place from September 1st to 20th was $477. $3200 cash, balance of $1850 easy terms.
7-room flat, good buy, $250.
9-room house on the hill, $450.
12-room house, fine furniture, $700.
16-room house, on 9th st., $800.
16-room house, Bunker Hill, $850.
46-room house, monthly, transient, $2300.
ALL BARGAINS EVERY ONE.
HEADQUARTERS FOR HOTELS AND ROOMING-HOUSES.
GOLDEN STATE REALTY COMPANY.
The largest realty organization in California.
608 S. Spring. Tel. Ex. 56. 29

FOR SALE—
We have a splendid rooming house, completely furnished, on Broadway near Fifth street (think of it;) fifty rooms; rent $235 per month (think of it;) and you can get this place right now for $6500 on easy terms. This rooming house ought to pay you net $300 per month.
We have this for about four days.
W. M. GARLAND & CO.,
30 324 Huntington Bldg.

FOR SALE—BY WELSHANS & COLE.
$450—Downtown paying snap, 13 rooms.
$700—Car barn section, rent $50, 25 rooms.
$1000—Boarding, nets $200 month, 16 rooms.
$1600—Close Broadway and 4th, 22 rooms.
$1750—New, modern, 7th near Main, 24 rooms.
$3000—Best-paying place on 5th st., 35 rooms.
$3500—Rooms heated, rent $175, 50 rooms.
300 other snaps, all sizes, prices.
WELSHANS & COLE, 434 S. Hill st. 29

FOR SALE—THE FURNITURE AND LEASE of one of the best-located rooming-houses in the city; elegant house, 53 sunny rooms; if you want something up-to-date, look at this $3500 down, balance on time, 6 per cent. per annum. Call on my agent. MRS. C. S. HEALD, 514 Bumiller Bldg., 430 S. Broadway. 27

FOR SALE—
APARTMENT AND ROOMING-HOUSE.
54 rooms, on the hill, grand view, elegant furniture and carpets; right downtown, ½ can remain on easy payments.
See H. C. DECKER, 452½ S. Broadway. 28

FOR SALE—FURNITURE OF AN ELEgantly furnished apartment house of 75 rooms; 24 private baths, all new 2 months ago, house new; close in. For lease, term of years. A snap. Party going east. THE WAYLAND, 539-41 S. Hope st. 1

FOR SALE—FURNITURE AND LEASE OF 9-room modern flat; a money-maker and a fine home; this place must be sold by October 1; the owner is leaving city and will sell at your own price; no agents. 235½ N. GRAND AVE. 29

FOR SALE—THE BEST ROOMING HOUSE in Los Angeles, 22 rooms, furnished first class; always full, income $225 to $250 a month; must sell at once; if you want a bargain call quick. THE EVELYN, 235 S. Hill. 29

FOR SALE—ROOMING-HOUSE, 48 ROOMS, central, finely furnished; rent $250; income $650 per month; $4500—will take smaller house or other property valued at $2000 as part. EASTERN REALTY CO., 524 E. 5th st. 29

FOR SALE—ROOMING-HOUSE. YOU WILL certainly buy when you investigate; 20 odd rooms, close in; always full; business men roomers; sacrifice $1500. See PHOENIX, 202 Grant Bldg. 29

FOR SALE—OR EXCHANGE, ONE OF THE best rooming-houses in the city, bath and massage parlors in connection, clearing $300 a month. Will exchange for cottage. BROADWAY 5001. 30

FOR SALE—FINEST, CLEANEST AND best located transient house of 50 rooms in the city; to dissolve partnership will sell quickly. Address K, box 137, TIMES OFFICE. 28

FOR SALE — ROOMING AND APARTment houses—in all parts of Los Angeles. All sizes. At the right prices. Call for our lists. See ESSEX, 430 S. Broadway. Room 416. 28

FOR SALE—SEVEN ROOMS, TRANSIENT; best location for the business; big money for right party; newly furnished and clean; lease. Landlady, 700½ S. MAIN ST. 28

FOR SALE—28 ROOMS ON E. FIFTH, NEW, modern furniture; hot and cold running water in every room. For further particulars, see owner, 808 E. 5TH ST. 30

FOR SALE—LADIES, ATTENTION; POSItively best furnished house, city, 9 rooms, genuine sacrifice; make offer; rent $35; no agents WANTED. 1216 S. HILL. 28

FOR SALE—A ROOMING-HOUSE, CLEARing $90 month; will show proof of same; all-year house. MRS. JACKSON, Laurel House, Fourth st., San Pedro, Cal. 29

FOR SALE—ROOMING HOUSE OF 22 rooms, well furnished in best location, low rent, clears $100 per month. Address G, box 178, TIMES OFFICE. 29

FOR SALE—$450; FURNITURE OF 7-ROOM rooming-house, centrally located; a first-class proposition. See the NOTARY at 713 S. Broadway. 28

FOR SALE—18-ROOM ROOMING-HOUSE, centrally located, must sell at once on account of sickness. Apply to owner, at 409 W. 7TH ST. 29

FOR SALE—ROOMING-HOUSE, 10 ROOMS, low rent; rooms full; best part of city. Sell cheap. 220½ W. 7TH ST. 28

FOR SALE—NICELY FURNISHED ROOMing-house, 31 rooms, near Arcade Depot. 508 RUTH AVE. F3260. 28

FOR SALE—ROOMING-HOUSE OF 14 rooms, net $70 per month. A4347. 215 N. BROADWAY. 29

FOR SALE — ROOMING-HOUSE OF 18 rooms, fine location, good income. 1151 S. HOPE ST. 30

FOR SALE — SMALL ROOMING-HOUSE, reasonable; walking distance. 314½ E. NINTH ST. 1

FOR SALE—12 ROOMS, GOOD FURNITURE. Cheap rent. PHONE F5503. 30

FOR SALE— Country Property.

FOR SALE—
INVESTIGATE THIS.
NEAR CORCORAN, CAL.,
WHERE THINGS ARE DOING.
220 acres only 4½ miles east of the new sugar-beet factory; all bottom land; nearly level; scattering live oaks indicate the soil, fenced on three sides; water at 10, pumping at 60, and fine artesian at about 750 feet, adapted to sugar beets, alfalfa, small grain, grapes, fruit or eucalyptus growing.
GET BUSY.
Owners are non-residents, and must sell. This half section can be bought, if taken at once, for
TWENTY DOLLARS PER ACRE.
Terms—$2500 cash, balance in one, two and three years. We recently sold the other half of this same section for $25 per acre, and it could not be bought today for $40. Why not go and look at it?
No trades considered. Money talks.
W. C. CAMPBELL & CO., Sole Agents
Hollywood, Cal. Phone E7202. 29

FOR SALE—
EL CARMEL
is the place to make money. This beautiful tract is divided into 5 and 10-acre lots, water developed and distributed over the tract by means of pipe lines and ditches, prospect of a new electric car line.
PRICE
$250 per acre and up, one-fourth cash, balance on or before 1, 2 and 3 years at 6 per cent.
REMEMBER
deep, rich, loamy soil, with water, 4 miles from the city, good schools, city telephone and rural free delivery. Don't delay for now is the time to get in on the ground floor.
FOR PARTICULARS SEE
F. H. BROOKS COMPANY,
215-16 Currier Bldg. 212 W. Third st. 28

FOR SALE—
BY THE GILLEN & SMITH REALTY CO.
POMONA, CAL.
A good 10-acre orange grove, nicely located—in good condition; fine water rights; nearly all in full-bearing Washington Navels; $10,000—will take house and lot in Los Angeles or Long Beach as part payment. We can give you a good deal.
Good 5-acre orange grove close to Pomona, in fine condition, nearly in full-bearing Washington Navels; good crop now on the trees. Price $3400. No trade, but will give time; it will pay you to look this up.
THE GILLEN & SMITH REALTY CO., Pomona, Cal. 29

FOR SALE—
Imperial Valley lands. We have two sections of the best land in the valley and can be irrigated from the government ditch; this land is all level; we can sell it in 40 to 640-acre pieces at $6 per acre on easy terms. Now, small investors, get busy and buy a 40-acre piece. Call and see us at once. Your own terms. These 1280 acres will not last long. We have sold 72 sections in the last six months. BINGHAM & KNOWLES LAND CO., 105 So. Broadway. 29

FOR SALE—
A big snap for a quick buyer. 25 acres first-class alfalfa land nearly all under cultivation, with 7-room modern house; good barn; 2 acres fenced for chickens; 3 horses; some cattle; implements, etc. 10-inch artesian well, 800 feet deep, furnishing ample water for entire tract. Price $500 per acre. Or will sell 13 acres of this tract, 10 acres of which is in alfalfa. Terms. For full particulars, see MR. PHILLIPS, with Golden State Realty Co., 610 S. Spring st. Both Phones Ex. 56. 29

FOR SALE—DON'T FAIL TO READ THE article about Ashland, Oregon, "The Truth About It," in issue of The Times of September 27, Page 3, Part 2, and write for more information to N. J. REASONER, Ashland, Ore. 3

FOR SALE—
ANAHEIM—ANAHEIM—ANAHEIM.
Rich soil; best water; finest groves, gardens and orchards surrounding; 5 and 10 acre tracts from $100 to $200 per acre, on very easy monthly installments. Excursions every day, including Sunday. Only 45 minutes from Los Angeles. For full particulars see Mr. Phillips, with
GOLDEN STATE REALTY CO., 610 S. Spring st. Both phones Ex. 56.
Office open all day Sunday. 29

FOR SALE—
10 acres of good first class level land in the famous San Joaquin Valley; $60 per acre, $1 down, $1 per month on each acre; no interest or taxes. A share of water stock with each acre. Purchaser can arrange to have land cultivated on a share of crop profits. For full particulars see MR. PHILLIPS with GOLDEN STATE REALTY COMPANY, 610 So. Spring street. Both phones Ex. 56. 1

FOR SALE—
The opportunity of a lifetime. 40 acres of good level valley land for only $5 per acre, on terms of $10 down and $5 per month. Located in one of the richest mineral belts and suitable for first-class agricultural purposes. Water at 20 to 30 feet. For full particulars see Mr. Phillips with GOLDEN STATE REALTY CO., 610 S. Spring st. Both Phones Ex. 56. 29

FOR SALE—FARM FOR SALE AT CORcoran, Cal., where the Pacific Sugar Company is building large sugar plant. Two hundred acres, all level fertile alfalfa, dairy, sugar beet, grape or grain land, located 1 1-4 miles from Corcoran on public road, under 60 ft. irrigating canal. Particulars address W. H. KEIM, owner, 6th ave. and West 25th st., Los Angeles, Cal.

FOR SALE—IF YOU ARE IN THE MARKET for a chicken, alfalfa, dairy, fruit or vegetable ranch from a five-acre tract to a 40-acre tract, see me. My prices are low and my terms will be made to suit you. My holdings are in Orange county, the best county in the State.
JACOB STERN,
404 Pacific Electric Bldg. 30

FOR SALE—ORANGE COUNTY.
FRUIT, TRUCK AND BERRY LANDS.
RANCHES 2½ TO 20 ACRES.
PRICES $150 AN ACRE AND UP.
TERMS $15 PER ACRE CASH, BALANCE ONE, TWO AND THREE YEARS.
JACOB STERN,
28 404 PACIFIC ELECTRIC BLDG.

FOR SALE—
ANTELOPE VALLEY.
640 acres, Los Angeles Co., choice school section, sandy loam, all level valley land; price $6 per acre; $1600 cash, balance to suit. See GLOSSER,
With HIGBEE & HODGKINSON,
29 213-15 W. A. Collins Bldg.

FOR SALE—NOW IS YOUR TIME TO GET a 160-acre homestead of nice level valley land, 45 miles from Los Angeles, for $125; land is near railroad shipping station; plenty water can be had; call around and I will explain why this land should bring $500 per acre in one year's time. OSBURN, 538 Chamber of Commerce. Phone A6809.

FOR SALE—HAVE SEVERAL 5 AND 10-acre chicken ranches improved in Orange county ready to move into and make money from the start. Prices right, terms to suit purchaser.
JACOB STERN,
28 404 Pacific Electric Bldg.

FOR SALE—10 ACRES FINE SOIL, PLENty water, planted to orchard, berries and winter vegetables. Neat new cottage; horse, wagon and farming utensils. Rare chance to make money. 5 miles out. $3500; will take $2500 trade. R. D. LIST, 400 I. W. Hellman Bldg. Phone A7663. 30

FOR SALE—
Have a first-class alfalfa and English walnut proposition near Pomona, and want a party with a few thousand dollars to join us in it. Please call for full particulars. MORRIS H. WILSON & CO., 606 Pac. Elec. Bldg. Phone F7304; or Main 2302. 29

FOR SALE—OR EXCHANGE—FOR REAL estate around Los Angeles, Long Beach or Santa Ana, 320 acres, stock, tools and bees at $16 per acre. Plenty of wood and running water; 8 miles from coast. MRS. J. KAETS, Vista, San Diego Co., Cal. 2

FOR SALE—$260. RELINQUISHMENT TO 320 acres of good alfalfa land; strong flowing artesian wells, at less than 200 feet. Los Angeles county. This would make a first-class stock ranch. A. J. RUTLEDGE, 311 Tajo Block. 29

FOR SALE—GOOD LAND, CHEAP. WEST side of San Joaquin Valley, in small and large tracts. ISAAC MYER, Mendota, Fresno county, Cal.

FOR SALE—JUST WHAT YOU ARE LOOKing for, 10-acre ranch, close in, strictly modern, 7-room house, 15 cows, 2 horses, 200 chickens and all farming implements, $2500 cash will handle it. Address J, box 105, TIMES OFFICE. 27

FOR SALE—3500 ACRES, PLENTY WATER, fine soil; water and electric power alone worth price; nothing better for colonization; near R.R. and Los Angeles. $250,000; take half trade. R. D. LIST, 400 I. W. Hellman Bldg. 30

FOR SALE—160 ACRES OF OIL LAND IN Monterey Co.; price $650 cash; this is a great bargain and must be sold by October 1 to settle an estate. See us at once. BINGHAM & KNOWLES LAND CO., 105 S. Broadway. 28

FOR SALE—TULARE COUNTY, 320 ACRES at fearful sacrifice; station on property; worth $30 an acre; only $10 to immediate buyer; am going away. Address J, box 59, TIMES OFFICE. 29

FOR SALE—40 ACRES GOOD DAMP LAND, 7-inch flowing well, fenced, some buildings, $6000; a snap; $2000 cash, balance 7 per cent.; reasonable terms. OWNER, box 107, Westminster, Cal. 28

FOR SALE—ORANGE GROVES THAT PAY. We have them for sale in all parts of So. Cal. L. M. PRATT & CO., 606 Laughlin Bldg. "Headquarters for Orange Groves."

FOR SALE—5 ACRES 3-YEAR-OLD WALnuts in Pomona; best of soil; good water right; price $1400. Inquire Corner RESERVOIR STREET AND PHILLIPS BLVD.

FOR SALE—ONE HALF ACRE, $400; $25 cash, $10 each month, or one whole acre. Phone WEST 4291. 29

FOR SALE—80 ACRES SOUTHEAST OF Bakersfield. What have you? 3417 M ST., Bakersfield. 5

FOR SALE— Country Property.

FOR SALE—80 TO 320 ACRES BEST … Co. orange land, $10 per acre; ½ … Fresno Co., $10. GORDON, 402 Trust … Second and Spring.

FOR SALE — 34-ACRE WALNUT … near El Monte; fruit trees, house, … plenty water free; bargain. N. TR… 165 Court st.

FOR SALE — 15-ACRE RANCH, … Valley; grow returns this season, … dress owner, BOX E, Watsonville, Cal.

FOR SALE—SHASTA COUNTY. FOR … descriptive and price list of properties … to D. N. HONN, Redding, Cal.

FOR SALE—CHEAP LAND IN SAN … nardino and Riverside counties. J. SCOTT & CO., San Bernardino.

SANTA CRUZ, CAL.

FOR SALE—WRITE AT ONCE FOR … copy of Santa Cruz Times, list of real estate snaps.

FOR SALE—HOMES, RANCHES, LOTS, … vestments, acres. EMBERT M. …

SAN DIEGO.

FOR SALE—
SAN DIEGO, CAL.
Real estate and rentals; choice … wholesale and retail district; several … cent. net income properties for sale; … dences, artistic bungalows, choice … sites, suburban homes. Coronado and La … listings; drug store, grocery and … store for sale.
MARTHA INGERSOLL ROBINSON,
Granger Block.

FOR SALE—$4000 BUYS $8000 IMPR… grain and alfalfa ranch. Crops, … team, stock, farming implements, … trade for Los Angeles property. OWN… Lakeside, San Diego.

FOR SALE—TWO LOTS AT PAC… Beach, San Diego, three blocks from … ocean; can give you a good bargain … for cash or time. F. G. BOYD, 111 …

FOR SALE— Timber Lands.

FOR SALE—
TIMBER LANDS—THE FAMOUS … STRONG REDWOOD GROVE, located … Guerneville, Sonoma county, Cal., has … placed in my hands for sale. Nearly … lion feet of finest virgin timber in the … I am in a position to arrange all details … can deliver the goods. Will negotiate … private individuals or a corporation. … recent accurate scale of the timber. … proposition. For full particulars address … D. SANBORN, Sebastopol, Sonoma Co.

FOR SALE— Poultry Ranches.

FOR SALE—
POULTRY RANCHES.
BUILT TO YOUR ORDER
IN THE
LAWNDALE POULTRY COLONY.
CALL FOR OUR
POULTRY PRIMER.
IT'S FREE.
SEE LAWNDALE.
FREE TICKETS.
E. L. HOPPER & SON,
OWNERS,
402 LAUGHLIN BLDG.
A1961—215 S. BROADWAY—MAIN …

FOR SALE—
Fit up your poultry ranch with … method, ready-made poultry houses, … up-to-date and vermin-proof. Shipped … address ready to set up. Can be put … in ten minutes. For full information … ANNA L. PINKERTON, 807 Chamber … Commerce.

FOR SALE—IN THE POULTRY … and incubator town, a new poultry … just completed; 3 rooms plastered, … buildings, a complete brooder house, … one block from car line; price $… $25 per month. ANNA L. PINKERTON, … Chamber of Commerce Bldg.

FOR SALE—CHEAP. I STILL HAVE … few of those choice White Leghorn … and Cockerels left; but you'll have … HOME PHONE GLENDALE 704.

FOR SALE— Suburban Property.

FOR SALE—
HELP! HELP!
I have helped thousands to … homes, and I want to help you to …
AN ACRE AT BELLE VERNON,
WHERE THE WATER IS FREE
piped to your door.
I want to sell you this acre on … terms that you will not feel you are … for it. If you get sick or out of … will stop the payments until you are … pay. In the meantime, the product… soil will support you and your family, … will always be sure of an independent … and when old age comes you will … thing more than rent receipts to show … life's work.
The property is situated on the Long … Boulevard, the finest drive between … and the ocean, near stores, churches … and graded schools, telephone and … light service and other city conveniences.
30 MINUTES FROM DOWNTOWN.
TWO FAST ELECTRIC LINES.
When the land becomes too valuable … cut it up into six lots and sell five … five times the price you paid for the … still have a home left. It is the best … opportunity you have ever had placed … Over one-half of the tract is already … and a large number of the purchasers … moving on their acres. No more … is available so close to the city … the price. The soil is a rich sandy … large capitalists are buying up all … land in the neighborhood.
COME AND SEE IT ANY WAY.
Bring your wife with you. It … you anything but an hour's time, … will be thankful to me for the rest … life.
FREE CARS EVERY FIVE MINUTES
FROM MY OFFICE.
Any merchant or banker in this city … you that "You're safe at Firth's."
EMIL FIRTH,
319 W. 4th St., bet. Broadway and …
Home A8105, Main 2543.

FOR SALE—SNAP.
Watts Park, 11½ acres, 400 feet … on Alameda street, subdivided on two … 6-room house, barn, two flowing … wells, splendid family orchard; … cash.
29 A. JOHNSTON, 208 W. …

FOR SALE—I HAVE AN ACRE … artesian well located on the Long … car line about 20 minutes from 6th and … sts., which I will sell for $800 on … For full particulars see MR. PHILLIPS … S. Spring st. Both phones Ex. 56.

FOR SALE—MY FOOTHILL RANCH … less than it is worth; I need $1000 … ance of $1500 to suit purchaser; … genuine bargain. Address J, box … OFFICE.

TO LET — 10 ACRES, UNIMPROVED … mile west of Rosecrans Station, … Redondo or Gardena car, $15 per acre … B4624.

ALHAMBRA.

FOR SALE—
A BARGAIN FOR CASH.
One of the most beautiful homes … Alhambra, 5 acres, highly improved … of the best residence streets in the … to car line, stands on high ground … slope facing east, commanding … the mountains. A row of stately … an air of dignity to the property … immediate sale I can offer this … little more than value of the bare … 200. Telephone 150. CARSE, Home … Alhambra.

FOR SALE—3 ACRES IN EAST … briel garden belt; water piped, … car, 1½ miles from Alhambra; … $1550, adjoining acreage $600 to … HOME REALTY CO., 4th and Main … bra.

FOR SALE—LOT 50x135, 3-ROOM … kitchen California house, $600, easy … Apply owner 239 N. MARGUERITA …

PASADENA.

FOR SALE—NEW 4-ROOM … cottage, screen porch kitchen, … walked street, three lots (150x264) … bearing navel orange trees, 250 feet … fence, fine for little chicken ranch, … Lake-ave. car line. PRICE $1400 … $15 month, 7 per cent.

Nearly new 4-room bungalow, two … lots (100x264) set to 4 and 12-year-old … oranges, graded cement-walked … to two car lines; dandy for chickens … $1375; $300; $15 month, interest 7 per …

Two new bungalows, a four and … each, with a porcelain bath and … each, connected with the sewer, … large and beautiful lot, 60x260, … barn, chicken house, corrals, … all in; owner must sell in 5 days … ONLY $2500; $1100 cash, balance …
FRANK C. PLATT …
22 SOUTH RAYMOND …
29

THE PALMS.

FOR SALE—$1600; PARTY GOING … will sacrifice new Swiss cottage, 5 … bath, all porcelain plumbing, … acetylene gas, porches on front … tillate tank and burner; lot 50x150 … $2000; do not buy until you have … Sixth and Villa st., the Palms. W. N. … ZER, owner.

HOLLYWOOD.

FOR SALE—MY COSY 5-ROOM … low, 421 Gordon st.; fine … graded street, beautiful lawn, … barn, chickens; price $1400 … suit. M. ROSENTHAL … Hollywood 3783.

Classified Liners.

FOR SALE— Suburban Property.

GLENDALE.

FOR SALE—I HAVE FOUR LOTS EACH, 50x150 at $1200 each, these lots are in the ... of Glendale and only one block from ..., where lots 50x140 are selling for ... hundred dollars. Remember there ... of them, so don't delay if you ... little ranch. W. L. TRUITT, 290 ... East 1388. 30

FOR SALE—HOUSES, LANDS, LOTS IN ... terms and prices RIGHT. See ... & STERNBERG, Glendale, Cal. 3

TROPICO.

FOR SALE— ... of land covered with fruit trees ... 5-room house, good barn, plenty ... near street car; fine for a home or ... Corner of Park and Glendale aves. ... northwest corner of 34th and Hooper ... with 3-room house. Call at 320 ... TRUST BLDG. 28

ALTADENA.

FOR SALE—ALTADENA; THE HIGH ... of Pasadena; elevation 1200 to 1700 ... for sale or rent. M'NALLY & ... Raymond, Pasadena, or corner ... and Mariposa, Altadena. Both

FOR SALE— Lemon and Orange Groves.

FOR SALE—ORANGE GROVES THAT PAY. BY H. G. HAGERTY, Third and Hill, 304 Fay Bldg. FULLERTON, CAL. 37 ACRES.

... in Valencias, 1 year buds; 1 acre ... navels, 10 years old, balance ... vegetable land, of which 20 acres ... potatoes. Electric pumping plant, ... of water. Three deep wells. ... with a 6-room modern plastered ... new barn; team and all farming ... The price of this ranch is no ... vacant land is held in ... locality.

PRICE $300 PER ACRE.

FULLERTON, CAL. FAMOUS PLACENTIA DISTRICT. ... walnuts, Valencias, navels, sweets ... all 12 years old; improved ... 7-room modern house and large ... ideal home place that is certainly ... market. ... will easily pay $3000 net this year. ... is near the famous Chapman ... get busy on this, as you won't find ... like this in this section. PRICE $30,000. H. G. HAGERTY, ... Hill. 304 Fay Bldg. 2

FOR SALE— ... city of Pomona. Ten acres of 12- ... Navels. Price $9500. Will deduct ... allowed to retain the crop. $3500 can ... against the property. Fine water ... E. HART & CO., 300-1-2 Grosse Bldg., ... and Spring sts. 29

FOR SALE—30-ACRE ORANGE GROVE IN ... Three acres Valencias, balance ... private pumping plant. This land, ... any trees or the pumping plant, is ... we ask for the whole. Take nearly ... to handle. JOHN H. BROWN, Own- ... Delta Bldg., 426 S. Spring st. 29

FOR SALE—A SNAP, 5-ACRE ORANGE ... in full bearing, 1¼ miles S.E. Fer- ... 6-room house and barn, on lot 50x ... Fernando; both for $3500. J. L. ... 105 S. Broadway.

FOR SALE— Beach Property.

FOR SALE—OR EXCHANGE, 2 LOTS ON ... corner 5th and Central ave., Ocean ... income Los Angeles. Owner, 1011 ... West 2714.

HERMOSA.

FOR SALE — LARGE SAND AND SOIL ... 4 blocks from ocean; $150 and up. ... 5 month. ORRIN RICE, 400 Grosse ... 4th and Spring. Home A3626.

LONG BEACH.

FOR SALE—7-ROOM MODERN HOUSE, 925 ... ave., Long Beach, Cal., at a bar- ... lots corner of Alamitos ave. and ... Apply to owner, F. F. TROTTER, ... ave., Albuquerque, N. M. 2

OCEAN PARK.

FOR SALE—OCEAN PARK LOT, SITUAT- ... Venice-of-America Extension Tract ... Place, near Postoffice; $750. Phone ... or call 3146 VERMONT AVE. 29

FOR EXCHANGE— Real Estate.

FOR EXCHANGE—NICE MODERN 2-STORY ... on high ground; 6 rooms and bath, ... large lot. Price $4.., mortgage ... 2 years at 6 per cent. Consider lots ... MRS. M. HOOVER, 313 W. ... Room 304. Main 3471. F4845. 29

FOR EXCHANGE— ... apartment building, $35,000; mort- ... 6 per cent.; rents $3500; finely ... Want land; no fruit ranch considered. ... W. HAINES, 306 Frost Bldg. 28

FOR EXCHANGE—WANT SMALL RANCH ... 2 acres in Gardena, Tropico, Glen- ... Park or Bell Station, for ... up-to-date cottage in city. R. E. ... 2801 South Park ave. 29

FOR EXCHANGE—$600; CLEAR LOT, BOYLE ... high, sightly; no street improve- ... will accept about $200 Ross Pump stock ... balance $400 trust deed on lot. Address ... TIMES OFFICE. 29

FOR EXCHANGE—WANT LOTS IN EX- ... for automobile, orange groves, wal- ... chicken ranches; have customer ... fruit stores. What have you? ... ST.

FOR EXCHANGE — 5 ACRES GARDEN ... four miles from limits, south- ... $2000 to $2500 in clear income ... See B. T. BROWN, 608 Hunt- ... with A. L. Foster & Co. 28

FOR EXCHANGE — 100-ROOM APARTMENT ... cheap rent, paying remark- ... want $10,000 residence. You don't ... a chance like this. R. D. LIST, ... Hellman Bldg. Phone A7662. 30

FOR EXCHANGE—HAVE YOU ANY WHITE ... to trade—ranches, farms, planta- ... stores, manufacturing plants; ... anywhere? Call room 606 LOS AN- ... TRUST BLDG.

FOR EXCHANGE—MY ELEGANT HOME ... lot 100x180 ft., 6 rooms, barn, ... in center of city, value $6500; my ... want small ranch or income prop- ... PHONE A6679. 29

FOR EXCHANGE—ACREAGE NEAR EAST- ... free and clear, choice land, im- ... 5-room cottage, well, windmill, ... city. TRADERS' EXCHANGE, ... Broadway. 28

FOR EXCHANGE— OR TO LET, HOTEL ... for home, residence or sanitarium, ... Park, healthiest locality in ... Address 3146 VERMONT AVE. 29

FOR EXCHANGE — WHEAT, CORN, AL- ... beet lands, for city or small pay- ... time on remainder until lands ... A. L. AUSTIN, 213 S. Broad- ...

FOR EXCHANGE — (CLEAR) MICHIGAN ... acres, half in corn, potatoes and ... timber; house and well. Want ... TRADERS' EXCHANGE, 204½ ... 28

FOR EXCHANGE—50-YEAR LEASE ON ... business property, netting me $3600 ... center of city; want good ranch ... and up; a snap. 'PHONE HOME ... 29

FOR EXCHANGE—WE GIVE ATTENTION ... estate exchanges, and can handle ... or country property to advantage. ... TAYLOR CO., 226-28 Byrne Bldg.

FOR EXCHANGE—RANCH, 3000 ACRES ... plenty water; ripe for coloniza- ... school, store, etc. R. D. LIST, ... Hellman Bldg. Phone A7662. 30

FOR EXCHANGE — 8-ROOM HOUSE, ... near Third; all new; rent $5 per ... want small ranch or income ... PHONE HOME A6679. 29

FOR EXCHANGE—LOT AND FURNISHED ... Nev., $500; will exchange ... furniture, typewriter, etc. Address ... Park. 29

FOR EXCHANGE—SEVEN-ROOM FURNISH- ... cottage, 3494 Lanfranco st.; want ... of acreage for $2300 equity. ... 1462. 30

FOR EXCHANGE — FIRST-CLASS SECUR- ... improved or unimproved ranch or ... Write or call on A. J. PLOW- ... W. 7th st. 29

FOR EXCHANGE — CITY, SUBURBAN, ... and eastern properties, all sections. ... you? SHUTES, 354 S. Broad- ... 29

FOR EXCHANGE—OUR SPECIALTY IS ... properties; bring them in. "LUN- ... HOMES," 202 S. Spring. F7443; 29

FOR EXCHANGE—$1500 EQUITY IN MOD- ... cottage; want rooming-house or ... J. RUTLEDGE, 311 Taj- ... 29

FOR EXCHANGE—BEN WHITE WILL EX- ... your property. 324 BRYSON BLDG., ... Spring. Member L.A.R.B.

FOR EXCHANGE—SIMPSON & CARTER, EXCHANGES EXCLUSIVELY, ... H. W. HELLMAN BLDG.

FOR EXCHANGE—LEAHY & SON WILL ... your property; large list; both city ... Severance Bldg.

FOR EXCHANGE— Real Estate.

FOR EXCHANGE—A FIRST-CLASS ORANGE grove of 27½ acres.

13¼ acres, 14 years old, at $1000 per acre	$13,500
9 acres, 3½ years old, at $500 per acre	4,500
5 acres, young trees, at $300 per acre	1,500
43 shares of water stock at $50 per share	2,150
Farming implements	100
2 horses and harness	200
Improvements, house, barn, etc.	800
Estimated value of present crop	5,000
Good well costing	600
	$28,750

Mortgage $5000, payable on or before 2½ years. Owner will take $15,000 for his equity. This grove is in first-class condition, having had the best of care.
Plenty of water and fertilizer.
Owner is old and wishes to retire.
EXCHANGE DEPARTMENT, JONES & RYDER LAND COMPANY, 218 West Third st.

FOR EXCHANGE—
A fairly good 5-room house, and 5 well improved lots, on Bay st., for only $2500. Will take Los Angeles and assume up to $1500. This is an opportunity to get good beach for city.
The finest alfalfa ranch at Burbank; only mile from town, $3000 pumping plant, modern 8-room hard finished house, large barn, and cement milk house. About 150 tons per year of alfalfa, large family orchard; $6500 cash, or will take Santa Monica or good Los Angeles up to $3500, balance cash, or Santa Cruz, or northern up to full value.
A nice little 5-room cottage, best residence district in Santa Monica, large trees and nice lawn; house completely furnished.
Will sell for $2500 or take Los Angeles up to $2000.
These are all first-class, and owners mean business. Come out and see us, or write.
DARLING BROS., Santa Monica, Cal. 29

FOR EXCHANGE—
There is tendency to inflate or overvalue exchange properties. We negotiate exchanges based on a cash valuation. You list the property with us at its actual cash value and we present similarly appraised properties for your consideration. The mutual fairness of such an arrangement is apparent.
For square dealing in exchanges list with
DAVID BARRY & CO., 323-329 Bradbury Bldg. Members L. A. Realty Board.

FOR EXCHANGE—
AT POMONA, BY THE GILLEN & SMITH REALTY CO.
We have a splendid 40-acre orange ranch in first-class condition, Washington Navels and Valencias, that we can exchange for Los Angeles. If you have something good and want a first-class 40-acre orange grove with fine residence and the very cream of locations, come and see us and we will show you that here is a good chance for a fine deal.
THE GILLEN & SMITH REALTY CO., Pomona, Cal. 29

FOR EXCHANGE—40 ACRES OR ANY PART of full-bearing 8-year-old oranges. Perpetual title to much more than sufficient water. Good soil; trees absolutely free from scale; good crop for next year assured. Present income $5000 per year. Can be made $15,000 by personal care and management. Free and clear of all incumbrance. Cash price $40,000, or will accept close in Los Angeles realty for a like amount. See owners, 318-319 PACIFIC ELECTRIC BLDG. 29

FOR EXCHANGE—
$2100 ANNUAL INCOME.
Clear business property, located in a thriving city of about 5000 inhabitants; secured lease expires in 2½ years.
Want land near Los Angeles; orange grove preferred.
See GLOSSER,
With HIGBEE & HODGKINSON,
215 Collins Bldg., 312 W. Third.
'Phones A6634, Broadway 1468. L.A.R.B. 29

FOR EXCHANGE—
RANCH OWNERS,
GROVE OWNERS.
Do you want to sell or exchange your properties? Show me a good alfalfa ranch, 10 or 15 acres, with a comfortable house and barn. I have buyers, and traders.
FRANK L. FRARY,
Room 6, Stanton Bldg.,
28 Pasadena.

FOR EXCHANGE—MONROVIA. WE NEED the following articles for a branch office and will accept any one of them as first payment on a beautiful, highly improved residence lot in Monrovia, 1 block from car line. Horse and wagon, safe, typewriter, office furniture. Monrovia is the healthiest, most rapidly growing and pleasantest suburb of Los Angeles. Apply to MACINTYRE ADV. CO., Times Bldg.

FOR EXCHANGE—MY EQUITIES (BALance easy payments in beautiful corner lot in Palo Alto, near Stanford University, and 10 acres fine orange land near Lindsay, Tulare county, Cal., for 5 acres or more good unimproved land with water within 25 miles of Los Angeles on electric line or railroad. Address K, box 117, TIMES OFFICE. 28

FOR EXCHANGE—
LOS ANGELES RESIDENCE FOR ORANGE GROVE.
$6000 equity in $9300, 8-room home, finest part of city. Want choice small grove, including crop, with all advantages, free and clear. Address BOX 386, Postoffice, Los Angeles. 1

FOR EXCHANGE—
Two modern 6-room cottages, fine location in Santa Monica, cash price $6000 for the two. Want an orange ranch at Redlands up to $6000. Can guarantee this property at this price.
DARLING BROS., Santa Monica, Cal. 29

FOR EXCHANGE—THREE BEAUTIFULLY located 50 by 150-foot lots on the car line in the best town in Southern California, free and clear, cash value $1800, for equity in good house or cottage in Los Angeles. Apply 318 PACIFIC ELEC. BLDG. 29

FOR EXCHANGE—
I make a specialty of exchanging real estate, particularly California for eastern.
Member L. A. Realty Board. C. W. CONWAY, 304-5 Bradbury Bldg.

FOR EXCHANGE—$1000 STOCK IN EAST Naples Land Co., for clear city lot. Address H, box 175, TIMES OFFICE. 29

FOR EXCHANGE—FURNITURE OF 8 rooms for equity in modern cottage, Southwest. Phone BROADWAY 3967. 29

FOR EXCHANGE—WILL TAKE GOOD LOTS AND ASSUME. BEAL, 319 BYRNE. A7666.

FOR SALE— Miscellaneous.

FOR SALE—FIX THAT ROOF BEFORE IT rains. Our adamant roofing is what you need. Material for one square complete in every roll. Also a job lot of roofing at prices to suit. BUILDERS' SUPPLY CO. 729 San Fernando st. 2643 Andrew st. 30

FOR SALE—SAVE LAUNDRY BILLS—THE One-Minute washing machine changes work to pleasure; you can do a day's washing in thirty minutes, and not feel tired. See one at 409 South Los Angeles st. WESTERN HARDWARE CO. 29

FOR SALE—VOSE & SONS PIANO, USED in private home only, rich melodious tone, only slightly used; cost $550; will sell cheaply; if interested address H, box 186, TIMES OFFICE. 30

FOR SALE—$16, GOOD WHEELER & WILson or Singer sewing machine; rented $1.50 month; Automatic, $25; repairing. ARCADE CO., 514 W. Sixth. Main 4917; Home F2366.

FOR SALE—SELLING OUT TRUNKS; $8 and $10 trunks for $4 and $5; also a better line at one-half price. Come and convince yourself. 311 TEMPLE ST., near Broadway. 30

FOR SALE—PIANO; LET ME SHOW YOU my beautiful upright; will make an exceptionally good price to a quick purchaser. Call or address 442 DOUGLAS BLDG. 28

FOR SALE—SAFES, FIRE AND BURGLAR-proof, standard makes, large assortment; always have a bargain. CHENEY-WEST CO., 216-18 S. Los Angeles st.

FOR SALE—50,000 FT. 2-INCH SCREW PIPE; good as new; just arrived; will be sold in lots to suit; cheap. LOS ANGELES WRECKING CO., 255 So. Los Angeles st. 2

FOR SALE—BANK COUNTER, COMPLETE, about 60 feet long, hardwood and in good condition; will sell cheap. Apply FIRST NATIONAL BANK, Santa Ana. 28

FOR SALE—TENT, CHEAP, 12x14, WITH floor, in A1 condition, nicely furnished. Inquire BROTHER WILLIAMS, Camp Meeting, Arroyo Seco, Garvanza. 29

FOR SALE—CHEAP, SECOND-HAND FAMily pool table; here is a bargain; less than half; no room cause for selling. Address K, box 4, TIMES OFFICE. 29

FOR SALE—STEAM BOILERS, 60 H.P., full front finish, in good condition; can be seen at THE ANCHOR LAUNDRY, 719 S. Los Angeles. 28

FOR SALE—FIRST-CLASS MIDDLE AGED lady's ticket to New Orleans via San Francisco, cheap. Address H, box 127, TIMES OFFICE. 5

FOR SALE — HIGH-GRADE HAMMERLESS 12-gauge shotgun, with case and tools; bargain. 618 BUMILLER BLDG., 430 S. Broadway.

FOR SALE—PIANO, KURTZMAN PIANO, new instrument, worth $450; can be bought at a snap. Call or address 1020 ORANGE ST. 28

FOR SALE—COMPLETE WINDMILL OUTfit, very cheap; must move; also piping jack. ROOM 8, 120 North Main. 28

FOR SALE—WINDMILL, TANK AND HIGH iron stand, just like new. T. KANAI, 717 San Fernando R. D. 29

FOR SALE—CERTAINLY ELEGANT FLATtop desk, closed back, cost $40—$23. Room 8, 120 N. MAIN ST. 28

FOR SALE—KINDLING WOOD, FOUR cents per cubic foot. MILLER BOX CO., 222 N. AVE. 18. 29

FOR SALE—AT A SACRIFICE, 100 PORCElain enameled bath tubs. 267 S. LOS ANGELES ST. 29

FOR SALE — GROCERY FIXTURES FOR sale, cheap, at 232 W. SECOND ST. Phone F2092. 29

FOR SALE—JEWETT TYPEWRITER, NO. 3, almost new. Apply 419 HENNE BLDG. 29

FOR SALE—FIREPROOF SAFES CHEAP. WM. F. LUTZ CO., Santa Ana, Cal.

FOR SALE— Miscellaneous.

FOR SALE—WE HAVE 5000 TONS OF PIPE and fittings, all sizes, all prices; ads cost money. We can't afford a large one, but if we can't deliver better pipe, at less money, and quicker delivery than any one in the State, we will fill your order gratis. If you don't get satisfaction then see us. H. L. WHITE MACHINERY CO., 9th and Bryant st., San Francisco, Cal.

FOR SALE—BEGINNING TUESDAY, THE 24th, we offer cheap for cash all material in the Mechanics' Lodging House, 222 E. 2nd st., in lots to suit. Lots of good redwood boards on this job; also doors and windows and frames. BUILDERS' SUPPLY CO., 739 San Fernando st., 2643 Andrew st. 28

FOR SALE—DON'T MIX YOUR CLOTHES with everybody's. Get a One-Minute washing machine and do the work yourself. It's physical culture, not labor. Come and let us convince you. WESTERN HARDWARE COMPANY, 409 South Los Angeles st. 29

FOR SALE — FIREPROOF SAFE; A BARgain. Call at 409 E. SECOND ST.

FOR SALE—5 POOL TABLES AND 1 CASH register, at 117 E. FIRST ST. 1

FOR SALE— Furniture.

FOR SALE—
SKEELS BROS. SKEELS BROS., 907 S. MAIN ST.
Refrigerators and ice chests.

Porcelain lined Alaska	$65
Enamel lined refrigerator, dandy	$25
Glass Alaska, grocer's	$50
Large grocer's box, oak	$35
Sectional butcher's ice chest	$145

10 slighting damaged refrigerators—slightly damaged in freight wreck, all styles and good as any new line, very cheap.

STOVES AND RANGES.

We connect and guarantee all our gas ranges, steel range, Majestic, cost $65, at wholesale, with cast water back, good as new, only $35.

Small steel range	$12
Good steel range	$18
Reliable and Jewel gas ranges, connected	$4 to $25
50 cook stoves, connected	$5 to $15

ROLL TOP AND FLAT TOP DESKS.
Strictly second-hand desks, $4 to $100.
BOUGHT, RENTED OR EXCHANGED.
One standing desk in quartered oak $75
Show cases, cash registers, scales, coffee mills, counters, coffee urns.
HOUSEHOLD FURNITURE.
Will meet any and all competition on household furniture, largest stock of high grade second-hand furniture in Los Angeles and new furniture cheap.
SKEELS BROS., Both Phones, 907 S. Main. 28

FOR SALE—
DESKS, OFFICE FURNITURE, DESKS.
A side line with us, but we have the best stock in the city; extra good strictly second-hand office desks, chairs, rugs, tables, sectional bookcases, etc.; rent office outfits complete. Buy, sell and exchange. SKEELS BROS., 907 S. Main.

FOR SALE — LIVING ROOM, DINING room, bedroom and kitchen furniture, also large refrigerator and gas stove. All practically new. RUSSELL AVE., first house east of Vermont ave. East Hollywood. Take Hollywood car. Sunset Phone Hollywood 2121. 29

FOR SALE—
DESKS FOR LESS.
DESKS FOR LESS.
Office furniture is our specialty; don't buy before seeing our stock. L. A. DESK EXCHANGE, 105 N. B'way., opposite The Times.

FOR SALE—QUARTERED OAK ROLL-TOP desk and same in roll-top typewriter; top, base and six book sections, Globe Wernecke, at a bargain. Also 200 folding chairs. 105 N. BROADWAY. Tel. A2055. 28

FOR SALE—FURNITURE OF THE FLAT, 621 LOOMIS, as a whole or in part; must be sold by Monday. These goods belong to three orphan boys who are to return East today. 28

FOR SALE—FURNITURE OF A SIX-ROOM flat at a sacrifice; must be seen to be appreciated; can rent room easily. 746 S. FLOWER ST. Phone F6374. 29

FOR SALE—PARLOR SET OF VERY RARE genuine rose wood, beautiful design, manufactured in Italy. Over two hundred years ago. For business Phone B2282. 28

FOR SALE—GROCERY FIXTURES, A BARgain; also room for rent with living-rooms, best location in city for a small investment. 5401 CENTRAL AVE. 29

FOR SALE—SPECIAL BARGAIN, 7 ROOMS, beautifully furnished, sunny flat, fine location, cheap rent. Make offer. THROOP, 406 W. 7th st. F3453. 28

FOR SALE—FURNITURE OF FIVE-ROOM flat and flat for rent, on Angels' Flight; party leaving city, must sell at once. Call MAIN 6361. 29

FOR SALE—MUST SELL TODAY, ROLL top desk, 3 chairs and rug, almost new. Call 10 to 12; bargain. 410 MASON OPERA HOUSE. 28

FOR SALE — LARGE ASSORTMENT OF new and second-hand goods; lowest prices. JAMES COLGAN & CO., 713-715 S. Spring st.

FOR SALE—MATTRESSES AND COUCHES. Our own make; bargains in wardrobe-couches; also iron beds. 709 W. SEVENTH ST.

FOR SALE — FURNITURE, FURNITURE, new stock, lowest cash prices. WHITE & AUCHMOODY, 119 and 121 E. Sixth st.

FOR SALE — CARPETS, RUGS AND household furniture for 2 or 3 days; very reasonable, at 1506 WINFIELD ST. 28

FOR SALE—GAS STOVE, RUG, IRON BED, spring and top mattress, maple bureau. Call today. 727 RAMPART. 29

FOR SALE—NEW FURNITURE OF 8-ROOM house; house for rent; $400 cash; must sell. 235 N. HOPE. 30

FOR SALE — FURNITURE OF 4 ROOMS, nearly new. Call after 4 p.m. 135 S. AVE. 18. 29

FOR SALE—GAS RANGES, FOLDING BEDS, rugs and furniture cheap. 737 S. GRAND.

FOR SALE — FURNITURE 5-ROOM COTtage, nearly new. 1638 MAPLE AVE. 29

FOR SALE—NEW FLAT TOP DESK, ONLY $17.50. 501 O. T. JOHNSON BLDG. 29

FOR SALE—FURNITURE FOUR-ROOM COTtage. 1022 OVERTON ST. Call. 28

FOR SALE—9x12 INGRAIN RUG, $4. 4509 S. MAIN ST. 28

BUSINESS CHANCES— Miscellaneous.

FOR SALE—PRINTING OFFICE, 2 PRESSES, cutter, 66 fonts type, 2 cabinets, 2 stones, motor, worth $700; will take $375. CUNNINGHAM, 215 Temple st. 29

FOR SALE — BUTCHER SHOP IN MOST promising location on Hollywood line; modern fixtures and price right. Address M, box 6, TIMES OFFICE. 29

FOR SALE—CIGAR STAND, NEW OAK fixtures, fine trade and corner; have other business; will sell very reasonable. CORNER RUTH AND 5TH. 28

FOR SALE—OLD ESTABLISHED LOAN business, making good money. Can be increased, investigate. Address K, box 125, TIMES OFFICE. 29

I WILL MOVE YOU CHEAP OR RENT YOU team and large hay wagon for $4 day, all kinds of moving. hones HOME E2517; WEST 3924. 1701 Temple. 28

LEAVING TOWN, MUST SACRIFICE Established business at half price; clearing $60 month; will double in next two months. $150 required. F1351. 28

FOR SALE—TIMES ROUTE, 325 NAMES, IN growing district at a bargain. The best reasons for selling. See A. L. DENNIS, Times Office. 29

FOR SALE—GROCERY STORE AND MEAT market, $2800; sales $90 day; nearly all cash. Little competition. Address K, box 1, TIMES OFFICE. 29

FOR SALE—$550 BUYS CORNER GROCERY, bakery and delicacy, fine trade, large kitchen and living room; central. Apply 816 E. 5TH. 29

DO YOU WANT TO MORE THAN DOUBLE your money before February 1st. I can show you. Address AN, box 170, TIMES OFFICE. 29

TWO-CHAIR BARBER SHOP DOING GOOD business, will sell very cheap if taken at once. Call 294 N. LAKE AVE., Pasadena. 28

FOR SALE—LAUNDRY ROUTE, DOING good business, reason for selling. EASTERN REALTY CO., 624 E. 5th st. F6461. 29

BUSINESS MEN, BE WISE, DON'T BUY new hat; have old remodeled like new, 50c up. Factory, 214 N. BROADWAY.

FOR SALE — BATH PARLORS, NEWLY fixed; 6 tubs; in the center of town; cheap rent. Ask for 116 W. NINTH ST. 5

WANTED—10 PEOPLE WITH $25 EACH TO join me in a guaranteed stock pool. Address K, box 30, TIMES OFFICE. 29

LAUNDRY ROUTE AND WAGON, A SNAP. Call at 942 CENTRAL AVE., noons and evenings. Ask for Mike. 30

A-1 JEWELRY BUSINESS IN GOOD TOWN at 80c on the dollar; about $1500. Address BOX 221, Anderson, Cal. 1

FOR SALE—NICE STOCK OF GROCERIES and fixtures, cheap rent. 1655 E. 21ST ST. JAMES L. LUNEY. 28

FOR SALE—SMALL GROCERY STORE IN a flourishing suburban town; terms. Box 28, TROPICO, CAL. 28

FOR SALE—$100 BUYS WELL EQUIPPED little lunch stand, good trade; rent $10. Apply 516 E. 5TH. 28

ONE OF THE BEST-PAYING CIGAR stores in Long Beach, at a bargain. Inquire 112 W. FIRST. 1

INTEREST IN OLD ESTABLISHED BUSIness for sale. Address F, box 37, TIMES OFFICE. 28

FOR SALE—FEED AND FUEL BUSINESS; invoice; rent cheap. Address 3001 SAN PEDRO ST.

FOR SALE—BOTTLING WORKS AND BEER agency. Address P.O. box 461, SAN BERNARDINO, CAL. 29

BUSINESS CHANCES— Miscellaneous.

MODERN SAN FRANCISCO PRINTING PLANT FOR SALE ON EXCEPTIONALLY GOOD TERMS.
This plant has been equipped with over $30,000 worth of the most modern machinery since the fire of 1906 and is up to date in every respect. It's steel die embossing and printing presses are worked to capacity at all times. The owner, while making a handsome profit on his investment, is engaged with other matters which require his entire attention. The person buying this business will be given most satisfactory terms. The owner having interests in Southern California, might consider good Los Angeles real estate in part payment. For full particulars regarding equipments, price, etc., address ARTHUR L. FISH, San Francisco representative Los Angeles Times, 739 Market st., San Francisco. 29

WE OFFER FOR SALE FIRST-CLASS Interest-bearing Securities, fully Secured by property of good value. This will net you 5 per cent. Other good securities netting 10 per cent. Payable in monthly installments. WINTON & McLEOD COMPANY, 330 South Hill st.

WHOLESALE HARDWARE BUSINESS FOR $225.
A live man can get into business that will net more than $200 per month if a hustler. Business located in the heart of the wholesale districts of Los Angeles, the rent being a snap seldom heard of in California, $15 per month with use of large basement, both phones free. Large show window, and office space 10x20 feet. Stock and fixtures will invoice more than price asked with some of the best agencies in the United States thrown in. Talk quick if you want it. Address K, box 121, TIMES OFFICE. 29

40 PER CENT. PROFIT.
Wanted a trustworthy man, at good salary, to assist in the management of a large and established manufacturing business. Can show a profit of 40 per cent. Must invest from $2000 to $5000. Do not apply unless you are capable of buying all materials for the factory. A. L. PINKERTON, 507 Chamber of Commerce. Broadway 5026.

I HAVE AN OPTION ON A LIMITED NUMber of shares in one of the greatest electrical inventions of the age, namely, an absolutely safe third-rail trolley-less street car system. I will be glad to exhibit a working model of this to the entire satisfaction of prospective investors. The company has already secured the contract of one of the large local roads. Here is an opportunity to get in on the ground floor of one of the most wonderful modern inventions. For full particulars address C, box 9, TIMES OFFICE. 29

FOR SALE—AN ESTABLISHED AUTOMObile garage, doing good business; small capital required; worth investigation; going East. Address J, box 24, TIMES OFFICE. 29

8 PER CENT.
We want the loan of $3000 to $5000 for one year at 8 per cent., securing loan by first mortgage on our large manufacturing plant, value $30,000, in operation. Address H, box 151, TIMES OFFICE.

FOR SALE—WHOLESALE LIQUOR BUSINESS (NOT A BARREL HOUSE OR FAMILY LIQUOR STORE) BUT A STRAIGHT WHOLESALE BUSINESS TO THE SALOON TRADE. PROFITS FROM BUSINESS WILL REPAY INVESTMENT IN LESS THAN 3 YEARS; WILL BEAR CLOSEST INVESTIGATION. ADDRESS P.O. BOX 2, LOS ANGELES FOR FULL PARTICULARS. 29

AN EXCEPTIONAL OPPORTUNITY FOR A baker and confectioner in Huntington Park; population about 2000; no competition; could run light lunch place in connection; will rent you the store and as many living rooms as desired. Call on HENRY F. LANKFELD, in Huntington Park. All day Sunday or at any time, 430 S. Broadway, room 614. 29

WANTED—YOUNG MAN WITH BUSINESS capacity and energy with $1000 capital to join advertisers in the manufacture of a new process for a commodity which will sell universally. Apply 521 I. W. HELLMAN BLDG., 4th and Main sts. The advertisers have too much on their hands to give this valuable project especial attention. 28

FOR SALE—
Nice cafe for little money.
Cigar stand on Springs st.
Two chair barber shop.
Ice cream parlor and candy store.
Several other good ones.
TALBOT & CO., 230 H. W. Hellman Bldg. Home A4530.

WANTED—A GOOD HONEST MAN TO ACT as cashier in downtown business; small investment required; will clear you $250 monthly. This is a rare chance; you handle the money; high class in every respect. See us for particulars.
THE ESSEX CO., 616 Bumiller Bldg., 430 S. Broadway. 29

FOR SALE—REMARKABLE SNAP, THREEchair barber shop in the heart of the city. Income $350 to $400 a month. Equipment alone cost nearly $1500, cigar stand and laundry agency pay rent. Lease also includes another building. $600 will handle whole if taken immediately. Phone EX. 700; MAIN 6661. 28

FOR SALE—CIGAR STAND ON W. 7TH ST., fine fixtures, splendid stock of cigars and tobaccos, rent $21 monthly, with long lease; good laundry agency. This business will pay you $110 per month; price $350. I will take $150 cash, the balance $15 per month. See owner, 702 S. Spring st., room 209.

FOR SALE—BAKERY AND CONFECTIONery—doing fine business. Average sales in July and August, $16 per day. Situated in country town. Will take small amount cash. Balance monthly. Just the place for baker and wife. Good reasons for selling. Address K, box 45, TIMES OFFICE. 3

WANTED — MEN WITH MODERATE means and leisure to investigate a project in which they will be employed, make large profit and handle their own investments. Do not apply unless you can give undoubted references. BAKER & WHITAKER, 521 I. W. Hellman Bldg., 4th and Main. 28

FOR SALE—WILL SELL TO THE HIGHest bidder, for cash, at 10 a.m., Saturday, contents of the Oxford Cafe, 328 W. 5th st., city; big bargain for right party. For further particulars, apply DYER LAW AND COLLECTION CO., 337 Citizens' Natl. Bank Bldg., 3rd and Main sts. 28

FOR SALE—HOME RESTAURANT, WITH two year lease, in good locality, doing good business, range connected with distillate. Situated corner Vine street and Santa Monica ave., Colegrove, Cal. Take Colegrove electric car. Sunset Phone HOLLYWOOD 972. 4

FOR SALE — SODA WATER BOTTLING business. Crown system, new plant, Southern California town, 10,000 inhabitants; will bear closest investigation; best of reasons for selling; a bargain if taken at once, for cash. Address J, box 185, TIMES OFFICE.

HAVE A FIRST-CLASS ALFALFA AND English walnut proposition near Pomona, and want a party with a few thousand dollars to join us in it. Please call for full particulars. MORRIS H. WILSON & CO., 686 Pac. Elec. Bldg. Phone F7304 or Main 2302. 29

WANT PARTNER IN ONE OF THE FINest restaurants in center Los Angeles; price $1500; almost nothing, but need good partner to act as cashier, sell cigars and look after front part. Rare opening, reference. See PHOENIX, 202 Grant Bldg. 29

SAFE AND RELIABLE INVESTMENTS with big profits for conservative people, including 1st mortgages on A1 property, etc. See A. B. Worster, Investment Department GOLDEN STATE REALTY COMPANY, 610 So. Spring st.

WANTED—MAN WHO CAN MANAGE A business and invest $3000. In 6 months will be clearing $500 per month. Don't fail to investigate this offer, because it's no fake. See for yourself at 317 NEW HIGH, ask for BUTTRESS. 3

CITY CEMENT WORKS AT TEHACHEPI Lake. New town will soon spring up. Will give lot 60x160 rent free for three years to parties who will improve same. Moderate rent thereafter. Address K, box 113, TIMES OFFICE.

SAN DIEGO, CAL.—HAVE CLIENTS WHO will build high-class apartment-houses and business blocks to suit lessees; also business locations for long lease. MARTHA INGERSOLL ROBINSON, Real Estate, 524 Granger Blk.

$500 TAKES ONE OF THE BEST CORNER groceries in Los Angeles; established business; rent $22, including 3 living-rooms; compelled to sacrifice on account of going to Chicago. Take Hooper ave. car. 1448 E. 27TH ST. 29

RETAIL DAIRY FOR SALE, AT HUNTINGton Park, will sell at invoice; net income $20 per month; sale of milk strictly cash; choice Jersey cows, lease for sale. Inquire or write to I. C. ULRICK, Huntington Park. 29

CAN OFFER MAN OF REPUTATION AND ability, with $100,000 in cash, place of vice-president in one of the leading banks in Oregon. Big capital paid in; unusual opportunity. H. M. HYATT, Lankershim Hotel. 29

FOR SALE—$2200, GROCERY STORE, THE best possible for the money, downtown, just on the edge of apartment house district. Call soon; this won't keep. KNIGHT-TUNNELL REALTY CO., 436 S. Broadway. Main 2958. 28

WANTED — GENTLEMAN OF ABILITY who can furnish A1 references to take 1-2 interest in old established business which will net him $200 to $300 per month. $500 required. HEBER & COOPER, 111 S. Broadway. 29

FOR SALE — GROCERY, HORSE AND wagon, living-rooms; rent $18, with lease; almost given away; investigate this. OWNER, 2284 McClintock ave. 28

BUSINESS CHANCES— Miscellaneous.

FOR SALE—I HAVE A SMALL BLOCK OF stock for sale in the greatest invention of the age. A new third-rail electric system. Come and see a perfect working model. A. B. WORSTER, 610 So. Spring st.

FOR SALE—$250, NEW STOCK OF GROceries and fixtures, first-class location, large living-rooms, cheap rent. Take East Lake Park car, get off at East Lake ave., go 2 blocks south. 1500 HENRY ST. 28

FOR SALE—
Hats, gents' furnishings, long lease; also dry goods, shoes, gents' furnishings, in prosperous city on electric car line. HENRY KIESLING, 321 Wilcox Bldg. 29

WANTED—2 RELIABLE MEN TO DELIVER and collect laundry for established corporation in city, must take $400 stock in concern, salary $15 per week to start. Address H, box 102, TIMES OFFICE. 29

WE BUY LIFE INSURANCE POLICIES and pay more in cash than the companies issuing them. We also buy policies subject to loans. Write for terms. Address H, box 119, TIMES OFFICE. 29

HERE IS AN OPPORTUNITY FOR AN INvestment along conservative lines; satisfactory returns guaranteed. No "get rich quick" scheme. For particulars address C, box 7, TIMES OFFICE. 29

FOR SALE—COMPLETE RESTAURANT outfit, new range, cost $100, ice box, counters, coffee boiler, dishes, everything $75 if taken soon. Address T. B. SANDERSON, Santa Monica. Home Phone 1134.

I HAVE $2000 TO $5000 TO INVEST IN SOME legitimate business that will stand strictest investigation. No mining or fake schemes. Give full description of business. Address K, box 17, TIMES OFFICE. 29

PATENT RIGHT FOR SALE OR WILL EXchange good real estate. I have one of the most useful inventions of the age. This is a money maker. C. E. WADSWORTH, Station K, Los Angeles, Cal.

WANTED—PARTY WITH $500 TO $1000 TO loan on gilt edge security, 10 per cent. per annum and in 5 years will make you a present of $1000 for the use of your money. 624 W. 10TH ST. Apt. 25. 29

3 GREAT BARGAINS IN LAUNDRY routes; profits $15 to $30 per week; forced sale; $375 to $475; any intelligent man can handle business. See MANAGER DOMESTIC LAUNDRY. 29

FOR SALE—$300 BUYS ESTABLISHED business, books open for full investigation; expenses small; income $100 month; good reasons for selling. Address K, box 31, TIMES OFFICE. 29

WE HAVE A FINE LOT OF BUSINESS chances for sale at great bargains, also a great variety of real estate. Call and see us. CAL. INVESTMENT CO., room 12, 319 S. Spring. 29

FOR SALE—MEAT MARKET; FINEST LOcation in city; cheap rent; business increasing; must sell at once; will invoice over $800. Come and make offer. 1302 W. WASHINGTON ST. 29

FOR SALE — LIVERY AND BOARDING stable, located in this city, doing good business; must sell on account of sickness; a snap if taken at once. Address J, box 133, TIMES OFFICE. 29

LADY AND GENTLEMAN WITH EXPERience, desire to procure management of high class apartment building. Credentials unquestioned. Address K, box 124, TIMES OFFICE. 29

FOR SALE—A WELL-EQUIPPED MACHINE shop and blacksmith shop; will sell building and ground or lease same on account of sickness. Address 410 W. FIFTH ST. Santa Ana, Cal.

FOR SALE—$20,000 WILL BUY CONTROLling interest in established dividend paying National bank near Los Angeles; principals only. Address K, box 156, TIMES OFFICE. 29

FOR SALE — LOOK AT THIS. STORE with shelving, counter, showcase and three living rooms, all furnished; chickens and corrals; $250 if taken at once. 214 S. ST. LOUIS. 28

RESTAURANT, BEST MONEY MAKER IN Los Angeles, can be bought reasonable, any kind of investigation; good reasons for selling. Address K, box 199, TIMES OFFICE. 30

AN ELEGANT LOCATION FOR FIRST class delicatessen with ample room for serving lunches; responsible parties only. Address K, box 196, TIMES OFFICE. 29

FOR SALE—DINING-ROOM AND KITCHen, fully furnished, with 28 steady boarders; meals 25 cents; too much work for old folks. Address J, box 97, TIMES OFFICE. 29

$500—$250 DOWN, FOR HALF INTEREST in patent worth thousands; can be started here with little money; references exchanged; speak quick. MAIN 1729. F6008.

BARBER SHOP FOR SALE—ESTABLISHED 3 years, 15-cent shaving; good lease; must sell next two weeks; price $200; opposite Pico Heights postoffice. R. J. BOYD. 30

FOR SALE—A RESTAURANT, FULLY equipped, seating 35, with 6 furnished rooms, suitable for man and wife, a bargain if taken this month. 262 N. MAIN. 29

LIQUOR STORE AND BAR, ON MAIN BUSIness street; fine stock, swell fixtures; 3-year lease; sales $900 per month; bargain for $4000. P.O. BOX 147, Merced, Cal. 28

$150 A MONTH SURE IN A NEWSPAPER agency in large town in San Joaquin Valley. Inquire 4 to 5, 516 SOUTH BROADWAY. Ask for MR. TAYLOR. 28

FOR SALE—BRAND NEW, UP TO DATE parlor millinery stock; nothing old; 25 per cent. off wholesale; cause sickness. Address BOX 675, South Pasadena.

FOR SALE—A FINE TAILOR STORE AND lease, rent reasonable. Call 122 N. BROADWAY. 29

STORE FOR RENT—SUITABLE FOR DRUG store; swell neighborhood. 1391 W. ADAMS. 28

$1200 BUYS FURNITURE BUSINESS, cheap, if sold at once. Address G, box 39, TIMES OFFICE. 29

FOR SALE—GOOD BARBER SHOP AT YOUR own price. 130 E. FIFTH. 30

SWAPS— All Sorts, Big and Little.

FOR EXCHANGE—WHAT WILL YOU EXchange for piano and harmony lessons with eminent teacher, European graduate with highest testimonials and great experience; centrally located studio. Address K, box 158, TIMES OFFICE. 30

FOR EXCHANGE—TWO ACRES, SPRINGdale, paid $1325; two clear lots in old town of Searchlight, $700; also first-class local industrial and mining stock; trade all or part for jewelry or house. Address J, box 34, TIMES OFFICE. 29

FOR EXCHANGE—18-FOOT LAUNCH, 3 H. P. Union engine, perfect running order, $400; also $500 lot, exchange for good touring car. MRS. E. F. BACON, 107 N. Ave. 66. Phone C9685. 29

FOR EXCHANGE—WHAT HAVE YOU TO exchange? Oil stock, mining stock or vacant lots. Address H, box 23, TIMES OFFICE. 28

FOR EXCHANGE—DENSMORE TYPEWRITer, fine condition, want office furniture, shotgun, bickcle, what? BROADUAY 1984. 28

FOR EXCHANGE — HAVE 2 GOOD PATents, worth about $2000, for trade; auto preferred. 322 BRADBURY. 29

MONEY TO LOAN— In Sums to Suit.

MONEY TO LOAN IN SUMS TO SUIT. Building loans a specialty. COLONIAL MORTGAGE & TRUST COMPANY, 519 H. W. Hellman Bldg.

MONEY TO LOAN—
$1000 to $1500 on improved city real estate. ALLISON BARLOW, 213 South Broadway, Room 124.

TO LOAN — $200 TO $10,000 AT LOWEST rates, no delays; also mortgages bought. GEORGE TAYLOR, 317 Byrne Bldg., 3rd and Broadway. 29

WILSON-PATTEE CO., 407 UNION TRUST Bldg., 3858 Main or F. loan on improved real estate and buy and sell real estate mortgages.

TO LOAN—I WILL BUY YOUR MORTGAGE or trust deed note. See me at once; no delay. J. BURRIS MITCHELL, Broker, 412 Douglas Bldg.

MONEY TO LOAN—ANY AMOUNT, FOR term of years; building loans a specialty. JOHN H. BROWN CO., 702 Delta Bldg., 426 S. Spring st.

MONEY TO LOAN—ON REAL ESTATE. Large amounts at 6 per cent. C. A. SUMNER & CO., 214 L. A. Trust Bldg., corner 2d and Spring sts. Main 662, A6622.

$50,000 TO LOAN—DIAMONDS A SPECIALty; rates reasonable; strictly confidential. SCHEPPS, suite 25, 444 S. Bdway. F6617.

$500 TO $25,000 AT 7 PER CENT.; QUICK loans our motto. SMITH, 430 Citizens' National Bank Bldg., 3rd and Main. A5644. 30

LARGE AND SMALL LOANS AT CURRENT rates on Los Angeles real estate. CHARLES A. TAIT, 121 W. 3rd st. 29

SALARIED PEOPLE'S LOAN CO., 304 H. W. Hellman Bldg. Lowest interest rates. Notes bought. Phones Main 5066; A6659.

R. W. POINDEXTER, 409 WILCOX BLDG., loans money on real estate, large or small amounts. Building loans a specialty.

PRIVATE MONEY. NO RED TAPE. ANY amount on good security. M. M. DAVIDSON & SON, 204-6 Wilcox Bldg.

CONTRACTS AND SECOND MORTGAGES bought; money to loan in small sums. 525 CITIZENS' NATIONAL BANK. 29

TO LOAN—$700, FIRST MORTGAGE; MUST be improved property. F. M. WEBB, 601 Citizens' Natl. Bank Bldg. 27

TO LOAN — MONEY, AT PREVAILING rates on real estate security. L. L. BOWEN, 519 Fay Bldg.

TO LOAN—PRIVATE MONEY, 6 AND 7 per cent. LOCKHART & SON, 309 W. First street. 30

TO LOAN—$1000 ON GOOD CITY PROPERTY, 2 or 3 years, 7 per cent. Call 726 S. SPRING. F2709. 28

MONEY TO LOAN ON REAL ESTATE. TRUE & CLARK, 407 H. W. Hellman Bldg.

MONEY TO LOAN— In Sums to Suit.

ARE YOU IN A BAD FIX?
If you are in need of money, want it right away and do not know where you are to get it, you are in a bad fix. No necessity, however, for your being in that position, as long as we are here. We will loan you the money you need from $10 up on your FURNITURE, PIANO, HORSES, WAGONS or other personal property, without removing them from your possession.
We charge you a reasonable rate of interest and arrange the matter quickly and without publicity. Fair dealings, open and above-board methods is our motto, every time. Open 8 a.m. to 6 p.m., Monday and Saturday evenings until 9 p.m.
FIDELITY LOAN CO., 329 MASON BLDG., S.E. corner Fourth and Broadway. Phones F7421, Bdwy. 4171.

WE BUY NOTES, MORTGAGES, TRUST deeds, leases, real estate contracts, rentals, life insurance policies and all kinds of commercial paper; we make loans in large and small amounts for long or short time, secured by first and second mortgage on real estate, listed stocks, life insurance policies or any good security.
Money furnished the day application for loan is made.
NOURSE & CO., 202-204 L. A. Trust Bldg., Corner Second and Spring sts.

QUICK LOANS ON FURNITURE, PIANOS, ETC. NO PUBLICITY OR BOTHER; GOODS REMAIN IN YOUR POSSESSION, MONEY READY SAME DAY; EASY TERMS AND ALL THE TIME YOU WANT OR CAN BE REPAID, ALL OR PART, AT ANY TIME, REDUCING INTEREST ACCORDINGLY. CLARK & CO., 301 SECURITY BLDG., COR. FIFTH AND SPRING STS. 'PHONE F7381 OR MAIN 6662. 29

SALARIED PEOPLE'S FRIEND.
WE LOAN TO THE WORKINGMAN.
RATES THE LOWEST.
PAY BACK TO SUIT YOURSELF.
WE CHARGE FOR TIME YOU KEEP IT.
THE STATE LOAN CO.,
612 GROSSE BLDG., Sixth and Spring sts.
Open 8:30 to 6 p.m. Monday, Wednesday and Saturday till 9 p.m.

DO YOU NEED MONEY?
We loan on "SALARIES" strictly.
All business confidential and courteous treatment to all. Money costs you just for time in your hands. Rates lower than the lowest.
THE NATIONAL LOAN CO., 319-320 Bryson Bldg., 2d and Spring sts. Open 8:30 to 6 p.m., Mon., Wed. and Saturday till 9 p.m.

$1,000,000 TO LOAN ON REAL ESTATE.
5 to 7 per cent. net interest.
No delays. No red tape. Any sum desired.
Cash for mortgages and deeds of trust.
Large city loans a specialty.
Ranch loans solicited.
MATTHEWS & MATTHEWS,
305 Douglas Bldg., cor Third and Spring.

MONEY TO LOAN ON REAL ESTATE, STOCKS AND BONDS NEGOTIATED. SEE J. B. BARRETT, WITH W. I. HOLLINGSWORTH & CO., 314-316 WILCOX BLDG.

MONEY TO LOAN—ON GILT-EDGE LOS ANGELES REALTY AT REASONABLE RATES. MR. KOS, WRIGHT & CALLENDER CO., 219 S. HILL ST. 2

MONEY LOANED ON DIAMONDS AND jewelry. Room 419 O. T. JOHNSON BLDG., 4th and Broadway. Large, conservative loans made as low as 2 per cent. Call and get terms, which you will find to be best in town, as we will lend you more money for the same interest, or the same money for less interest.

MONEY LOANED ON DIAMONDS, JEWELry, pianos, mortgages, contracts, etc.; diamond loans our specialty; loan our own money; lowest rates; prompt; private; bank references; established over 4 years. H. T. REID & CO., 142 S. Broadway, suite 125. A1926, Bdway 2869.

TO LOAN—MONEY LOANED TO SALARIED people just on your own name; no other security necessary; don't borrow until you see me; my system is the best for railroad men, clerks, bookkeepers, street car men, and all others employees; business strictly confidential. NEWTON, 706 O. T. Johnson Bldg.

TO LOAN — WE LOAN YOU MONEY ON your furniture, diamonds, salary or other personal property; large loans on rooming and apartment houses a specialty; new methods, fair dealing. Main 2128, A3285. Room 6 ORPHEUM THEATER BLDG. Southern California Security Co.

TO LOAN—HAVE A FIRST-CLASS ALFALFA and English walnut proposition near Pomona, and want party with a few thousand dollars to join us in it. Please call for full particulars. MORRIS H. WILSON & CO., 686 Pac. Elec. Bldg. Phone F7304; or Main 2302. 29

QUICK LOANS ON FURNITURE, PIANOS, diamonds, live stock, real estate, contracts, mortgages, your salary, or any good security; low rates, easy terms; confidential. ROSS & CO., 300 L. A. Trust Bldg., corner Second and Spring. A7301, Main 3541.

$200,000 TO LOAN ON CHATTELS—
WATSON'S QUICK LOANS.
Generous loans on furniture, pianos, live stock, diamonds, real estate contracts, personal property. Easy terms. Confidential. WATSON, 322 Trust Bldg. Phone 2790. 30

DO YOU WANT A LOAN?
$500 to $50,000 on real estate at 7 and 8 per cent.; no delays; square dealings; mortgages and trust deeds bought.
DOLPH T. MITCHEL, 430 Citizens' National Bank Bldg., 3rd and Main. Phone A5644. 30

TO LOAN—
$1000 TO $100,000 ON REAL ESTATE, 6 TO 8 per cent. interest.
ROBT. MITCHELL CO., 312 W. Third st. Le Grand Betts, Mgr. Loan Department.

WE BUY LIFE INSURANCE POLICIES and pay more in cash than the companies issuing them. We also buy policies subject to loans. Write for terms. Address H, box 119, TIMES OFFICE. 29

MONEY TO LOAN—SALARY LOANS—
Your name is security to us; transactions strictly confidential. WESTERN LOAN CO., 501 Mason Bldg., 4th and Broadway. Main 4028, F3849.

ABSOLUTELY CONFIDENTIAL. WE LOAN on diamonds, watches, etc. More money at lower rates than anyone. Private room for ladies. JEWELRY LOAN CO., 323½ South Spring, room 12.

WE HAVE $10,000 TO LOAN AT ONCE ON city property at 6½ per cent., or will make two or three smaller loans at 7 per cent. OLIVER CO., 201 Security Bldg., 510 So. Spring street. 30

WE HAVE MONEY TO LOAN ON GILTedge close-in property. If security is satisfactory, can close deals quickly. R. A. ROWAN & CO., 200 H. W. Hellman Bldg.

DON'T BORROW TROUBLE, BORROW money. Salaried men and women accommodated on their note without mortgage, or indorser, confidential. CHERRY, 411 O. T. Johnson Bldg., corner 4th and Broadway.

MONEY LOANED—ON FIRST AND SECond mortgages, contracts, diamonds and other securities.
MECHANICS' LOAN CO., 436 Bradbury Bldg.

MONEY TO LOAN—
$200 to $250,000 to loan on real estate and other good securities at current rates. Established 1886. LEE A. M'CONNELL & CO., 165 S. Broadway.

$100,000 TO LOAN, CITY OR COUNTRY; current rates; no delay; private money. Home A5827. MOYER & GILBERT, Main 5474. 412 Frost Bldg.

MONEY LOANED SALARIED PEOPLE and others without security; easy payments, largest business in 60 principal cities. TOLMAN, 430 Mason Bldg., Broadway and 4th.

MONEY LOANED ON DIAMONDS, WATCHes, jewelry. We loan you more money, less interest, hold your goods longer than any one. Tickets issued. LEE BROS., 508 S. Main st.

MONEY LOANED SALARIED PEOPLE without security; notes bought; loans on stocks, bonds and warrants. TRADERS' EXCHANGE, 221 Bryson Bldg. Phone Main 4870.

PRIVATE MONEY TO LOAN ON MORTgages, stocks, bonds, diamonds, household goods, or good security, low rates. Address J, box 138, TIMES OFFICE. 28

SALARY LOANS — LADIES OR GENTLEmen. CONFIDENTIAL, EASY PAYMENTS. STANDARD LOAN CO., 306 HENNE BLDG.

LOANS ON SALARIES, REAL ESTATE, hotels, rooming-houses. RELIABLE LOAN CO., 534 Citizens' National Bank Bldg. A5392.

H. S. SPARKS WILL BUY OR LOAN ON your diamonds. 402 CURRIER BLDG.

MONEY LOANED, CONTRACTS AND MORTgages bought. A. M'CALL, 214 Bullard Blk.

MONEY WANTED— On Collaterals.

WANTED — $7500, 3 YEARS, AT 7 PER cent., new first-class improvements, close in; fine location. 3858 MAIN or F.

WANTED—LOAN OF $4000 ON FINE WESTlake home; will pay 7 per cent. net. E. A. MILLER, 206½ S. Broadway. 28

WANTED—$600, 8 PER CENT., 3 YEARS, ON East Hollywood lots, worth $3000. Address E, box 25, TIMES OFFICE.

WANTED—$500 TO $30,000 ON IMPROVED close-in city property. T. WIESENDANGER, room 311, 207 S. Broadway.

MONEY WANTED— On Collaterals.

WANTED—MONEY. WE OWN AND OFfer for sale these gilt edge trust deeds. Time three years. Interest seven per cent. net, payable quarterly.

$18,000—On property worth	$35,000.
$3000—On property worth	$8000.
$3000—On new 2-story residence.	
$1500—On new cottage; value	$3000.
$1250—On new cottage, southwest.	
$1100—On new cottage worth	$2500.
$1300—On new house worth	$3000.
$1400—On new 5-room cottage, worth	$3000.
$800—On new 5-room cottage.	

Security absolute. Nothing better.
Phone 2790. WATSON, 322 Trust Bldg. 30

WANTED—
TRUST DEED.
BIG DISCOUNT.
Trust deed of $25,000 on close-in, downtown business property, at a big discount. Only $7500 required to handle the deal. By purchasing this trust deed you will make 25 per cent. per annum net on your money. The security is first-class. This is an exceptional opportunity to make big money safely. For full particulars, call SUNSET EAST 480. 29

WANTED—$2500, 3 YEARS, 7 PER CENT., on choice income property; rents for $34 per month; lot 50x165; near Pico and Vermont aves.; value $7200. Also $3000 on new 8-room house, lot 50x130, near Third st. and Western ave., value $4700. Also $400, one year, 10 per cent., on house and lot, value $1200. LOCKHART & SON, 309 W. First. 29

WANTED—MONEY.
Have clients who desire to borrow money on gilt-edged securities, in amounts from $2000 to $10,000 at 7 to 8 per cent., net.
ROBERT F. JONES, 614 Fay Bldg.

WE HOLD AND OFFER FOR SALE MANY choice mortgages on improved real estate in amounts from $500 to $50,000, returning from 6 to 7 per cent. Security thoroughly approved by us. COLUMBIA TRUST CO., 311 W. 3d st.

WANTED—
If you are seeking an investment, consult us. We can place your money in the best first mortgage loans on the market.
THE TRUSTEE SECURITIES CO., 307 S. Spring st., Room 3.

WANTED—MONEY.
$75,000 at 7 per cent., on improved close-in city property; have bank appraisement of $130,000; property worth $250,000.
W. H. OBEAR, O. T. Johnson Bldg., rooms 407-8-9-10.

WANTED—MONEY; I HAVE NICE CORNER lot, clear, would like to build bachelor's bungalow on same; will give first mortgage to private people; no agents. Address K, box 44, TIMES OFFICE. 28

WANTED—PARTY WITH $500 TO $1000 TO loan on gilt edge security, 10 per cent. per annum and in 5 years will make you a present of $1000 for the use of your money. 624 W. 10TH ST. Apt. 25. 30

WANTED—WE CAN PLACE YOUR MONEY at 8 per cent. net, on "gilt-edge" real estate first mortgage; come and investigate our plan. OLIVER CO., 201 Security Bldg., 510 S. Spring st. 30

WANTED — $4000 FOR 3 YEARS AT 7 PER cent. on new modern 8-room residence, Westlake district, value $9250. ARTHUR W. KINNEY CO., 119 Merchants' Trust Bldg. Main 3223, A9242. 28

WANTED—$250 FOR 30 DAYS TO COMplete a deal; will pay $25 and collateral, first-class local industrial and mining stock; investigation invited. Address J, box 58, TIMES OFFICE. 29

WANTED—LOAN OF $1500 ON NEW MODern six-room cottage, hardwood floors, cement porch and steps, stone work; 3 years, 7 per cent. J. BURRIS MITCHELL, 412 Douglas Bldg. 28

WANTED — I HAVE MORTGAGE AND trust deed note for sale at all times; interest 7 and 8 per cent. Let me place your money. J. BURRIS MITCHEL, 412 Douglas Bldg.

WANTED — MORE MONEY TO LOAN ON mortgages at 7 and 8 per cent. C. A. SUMNER & CO., 214 L. A. Trust Bldg., corner 2nd and Spring sts. Main 662, A6622.

WANTED—$1800, ON EAST FIRST ST., business property, gilt edge security. BARGAIN REALTY CO., 300 L. A. Trust Bldg., 2nd and Spring. A7301; Main 3541.

WANTED—MONEY, CHATTEL MORTGAGE notes for sale—$50 to $150, 10 per cent. a month; gilt-edge; broker quitting business. 206½ S. BROADWAY, Room 1. 29

WANTED—$1500 AT 7 PER CENT. ON EXcellent close-in security. BARGAIN REALTY CO., 300 L. A. Trust Bldg., Second and Spring. A7301, Main 3541.

WANTED—8-PER-CENT. LOAN OF $2250 AT 7 per cent., on modern two-story residence and 50x160, east front lot on S.W. bench. 403 UNION TRUST. 3858, Main or F.

WANTED—$8000, FIRST MORTGAGE, 8 PER cent., business property, worth $15,000; will pay 8 per cent. net; principals only. Address K, box 138, TIMES OFFICE. 28

WANTED—PARTY WITH $500 TO $1000 TO invest in best-paying business in California; a chance to make a fortune quick; no risk. 624 W. 10TH, apartment 25. 30

WANTED—MONEY, HAVE $1400 CONTRACT payable at $35 per month including interest at 7 per cent. Will sell for $1200. Address K, box 5, TIMES OFFICE. 29

WANTED—TO BORROW ABOUT $1000 ON first-class real estate; will pay good rate of interest from 1 to 3 years. Inquire ROOM 113, Coulter Bldg., L. A. 28

WANTED—$1600 AT 7 PER CENT. NET, for 2 years, on gilt-edge city property; principals only. F. J. STEELE & CO., 234 H. W. Hellman Bldg.

WANTED—LOAN OF $800 ON TWO LOTS, just sold for $1700, 3 years, 8 per cent. J. BURRIS MITCHELL, 412 Douglas Bldg. 28

WANTED—$1500, 3 TO 5 YEARS, PRIVATE loan on 1571 E. ADAMS ST., 7 rooms, corner lot. See owner. 29

WANTED—TO BORROW $1000 FOR THREE months, good security. Address J, box 113, TIMES OFFICE. 28

STOCKS AND BONDS— And Mortgages.

WE OFFER SUBJECT TO PRIOR SALES.
1500 Mt. Gaines at 15c.
1500 Standard Mines No. 1.
1000 Acton Oil Refining Co. at market.
1000 Goldfield Diamond at 13½, a bargain.
500 Electric Heating.
300 Anti-Friction J. B. below market.
100 P. B. Steifer, a good buy at $4.25.
5000 Cal. Hills cheap.
Are active brokers in unlisted stocks; bring them in.
Are in the market for
P. B. Steifer.
Anti-Friction J. B.
TYCHSEN BROS., 223 Mercantile Place. Phones F9069; Main 8706. 28

WE HAVE LOS ANGELES HOME TELEphone preferred stock, to net purchaser more than 9 per cent. Also a Goldfield stock, backed by important officials of the Goldfield Consolidated, a winner that should pay ten for one. And a California gold stock better than that. Get in on the ground floor. Will trade 5½-per-cent. railroad bonds for good Los Angeles real estate. HERBERT L. CORNISH COMPANY, 301 Union Trust. 'Phones M3430, F5685.

$2000 WORTH OF STOCK IN ONE OF the best wholesale groceries in the city; guarantee to pay 20 per cent. or better; selling because I must have some money quick and this is the best thing I have. I have more of the stock, but will not sell and there is none on the market at any price; would rather borrow the money and pay 8 per cent. than sell; will give $3000 security. Address K, box 46, TIMES OFFICE. 28

FOR SALE—ANY PART OF 200 SHARES HUGHES MFG. CO. STOCK. A CHOICE RELIABLE INCOME STOCK. OWNER MUST REALIZE, THEREFORE THIS HOLDING IS OFFERED MUCH BELOW VALUE. FIELDING J. STILSON CO., 305 H. W. HELLMAN BLDG. MAIN 105. A343. 29

FOR SALE—ANTI-FRICTION JOURNAL Box.
Zahn Roller Bearing Anti-Friction.
United Gold D. & Mining.
Princess Gold Mining.
Wanted—Mt. Gaines Consolidated. Ask or call for prices. CHAS. C. LAMB, 401 H. W. Hellman Bldg. A5558. 30

FOR SALE—
6000 shares Pierce Oil and Land Co. stock at 5½c a share. Company has 12,000 acres of land and 1000 inches of water in Ventura county, California.
WICKS REALTY SYNDICATE, Suite 620 L. A. Trust Bldg., 2nd and Spring sts. 29

WARNING THE PUBLIC NOT TO BUY stock certificates Nos. 42, 43, 44, 48, 49, 50, 51, 52; issued to Carl Naujoks, by the Klondike Mining and Milling Co., as they were gotten through fraud and will not be recognized by the company. J. W. Downing owner of said stock.

WANTED—ABOUT $300 WORTH ROSS Pump stock at 20c share in exchange for clear lot, high, sightly, unimproved, Boyle Heights, valued $600. Balance back on lot; no cash. Address K, box 195, TIMES OFFICE.

WANTED—IF YOU NEED MONEY BADLY and your stock securities are good, we have the money. C. B. GUTHRIE & CO., 430 S. Broadway, 410-411 Bumiller Bldg. A8961, Main 4136.

FOR SALE — 1000 RICE RANCH OIL CO. stock, cheap, at a bargain.
T. R. WALLACE, 308 Union Trust Bldg.

FOR SALE—IF YOU WANT THE BEST stock on the market, buy Lucile Gold and Copper at 25c, from FRANK H. GLEASON, 410 Bryson Bldg. Phones Main 8825; A4206. 29

FOR SALE—FIVE THOUSAND SHARES Princess Gold Mining and Milling stock, 10c per share. Quoted at 25c. Address K, box 113, TIMES OFFICE. 28

FOR SALE — 1000 SHARES ROSS PUMP stock, $1 per share; or will exchange for first-class auto. Phone West 43, or call 3146 VERMONT AVE.

Classified Liners.

STOCKS AND BONDS—
And Mortgages.

FOR SALE — 1000 SHARES OF MINING stock, 5 per cent. dividend guaranteed; this stock is in an A-1 mine. Address J, box 62, TIMES OFFICE. 2

FOR SALE—10 MERCHANTS' TRUST CO. 197. Address M, box 4, TIMES OFFICE. 29

FOR SALE—LION COPPER, 10c; NATIONAL Sugar at 45c. JACKSON, 521 Chamber of Commerce. 29

THINGS ON WHEELS—
All Sorts.

AUTOMOBILES.

TO LET—GARAGE, LARGE, CENTRALLY-located garage with repair shop and power. Fully equipped. Fine established paying business. Excellent opportunity for the right party. Address JJ, box 33, TIMES OFFICE. •

FOR SALE—
Six-cylinder 5-passenger touring car, 30 H. P., fully equipment, speedometer, 110-inch wheel base, new, $1850.
Four-cylinder touring car, 24-H.P., five lamps, clock, speedometer, new, $1750.
Two-cylinder touring car, side entrance, 16-H.P., guaranteed same as new, very cheap.
Two-cylinder gasoline engine, 16-H.P., with carburetter, spark, cool lamps and spark plug, new, $150.
Four-cylinder gasoline engine, 24-H.P., new, $300.
623 N. MAIN ST. 30

FOR SALE—AN ESTABLISHED AUTOMOBILE garage, doing good business; small capital required; worth investigation; going East. Address J, box 24, TIMES OFFICE. 29

FOR SALE — A POPE-TOLEDO TOURING car in excellent condition, as good as new. This is a splendid chance to secure a high-grade machine at a reasonable figure. C. WATSON, 905 Union Trust Bldg. Phone F1844. •

FOR SALE—ONE OF THE SLICKEST 7-cylinder side-entrance automobiles in the city, with an extra runabout bed that has plenty of space for carrying a great deal of baggage, etc.; this wagon could be well used for a delivery wagon during the week and an up-to-date light touring car for pleasure rides. Ask for the price. THE MILLS-PRICE GARAGE MACHINE CO., 1142-44 S. Main st. Phone F4150. 29

FOR SALE—AT ONCE.
$2500 FOR $2200.
This is an extraordinary offer. I will sell my unused 1907 50-H.P., model F, 4-cylinder Wayne, 7-passenger touring car; regular price $2500, for $2200. If you want the car, address A, box 42, TIMES OFFICE. 3

FOR SALE—40-H.P. STODDARD-DAYTON gentleman's roadster, nearly new, run less than 2000 miles; gray, with glass front; owner going away, must sell soon; cash only; no trades. Can be seen at BUSHEE'S GARAGE, 852 S. Main. A bargain at $2600; cost $3825. 30

FOR SALE—$1200; FRANKLIN TOURING car, model G; 4-cylinder, 4-passenger, in perfect running order, with top and glass front. Come and see it. Bring your expert to examine it. SANTA MONICA GARAGE, 229 Second st., Santa Monica. 29

FOR SALE—
WHITE STEAMER.
1906 Model White Steamer fully equipped and in perfect condition. A bargain. WHITE GARAGE, 712 S. Broadway. Both phones Exchange 790.

FOR SALE—AUTOMOBILES.
$1050—35 H.P. Pope-Toledo, tonneau and top.
$1200—"Thomas 40" magnets equipment; used 5 months; perfect condition.
Apply W. H. OBEAR, 2105 W. Adams. Tel. B4709; West 4605.

WANTED—YOUR PATRONAGE. WE HAVE the best facilities in the city for doing skilled repairing. Our rates for storage and taking care of cars are also worth considering. GOLDEN STATE GARAGE, 2121 West Pico. •

FOR SALE — 4-CYLINDER 5-PASSENGER automobile in fine condition; must sell this week; make cash offer; or will trade for city real estate. Call rear 1076 W. WASHINGTON ST. Phone West 3855. 29

POPE-TOLEDO 30-H.P. TOURING CAR, in fine condition, $1500; top, Jones adometer, prestolite, extra tires, etc.; don't call unless you mean business. 1199 S. ORANGE GROVE AVE., Pasadena.

1906-1907, FIVE AND SEVEN-PASSENGER, high-grade touring cars, fully equipped, nearly new, to exchange for bungalow, clear, or equity not to exceed $4000, city. MAIN 4485, A4679. 29

FOR SALE—A NEW HIGH-GRADE TOURING car; high power; used very little; in perfect condition; owner expects to leave city. Address K, box 2, TIMES OFFICE. 29

FOR SALE—A PRACTICALLY NEW POPE-Waverly electric runabout, for less than half price; party who owns it going east. Call at 1907 UNION TRUST BLDG., afternoons. •

FOR SALE—$1200; RAMBLER FIVE-PASSENGER 4-cylinder, in good condition. Call and let us demonstrate. SANTA MONICA GARAGE, 229 Second st., Santa Monica. 29

FOR SALE—ONE 1906 MAXWELL AS GOOD as new, fully equipped with top, generator and lamps. Call today. CLEVELAND GARAGE, 1606 W. Washington st. 29

FOR SALE—VERY HIGH-CLASS DRIVING team, Victoria and harness; must be sold immediately. Apply ROSEDALE STABLES, 1870 W. Washington st. 29

FOR SALE—1906 WHITE STEAMER IN A-1 condition, new tires, $1000 cash takes it; will demonstrate if you mean business. 2005 WESTERN, West 1326. •

WANTED—GOOD AUTO IN FIRST-CLASS condition; have some No. 1 mining stock at 25c; soon be worth $1; splendid offer. Call 419 DAVISON BLDG. 29

BIG SNAP; 1906 THOMAS, NEWLY PAINTED, just overhauled. If you mean business, call for demonstration. 'PHONE A6451. No agents apply. 29

FOR EXCHANGE—FOR EQUITY OR BUILDING lot, west or southwest, 4-cylinder auto, worth $1800. Address K, box 130, TIMES OFFICE. 29

FOR SALE—SECOND-HAND R. NABOUT automobile in good condition; 8 H. P.; 2-cylinder. STIMSON MILL CO., 29th and Alameda. 29

WANTED — FIRST-CLASS AUTOMOBILE repairman; no other need apply. Call on or address A. G. OSWALD, Fullerton, Cal. 1

FOR SALE—4-CYLINDER '06 OLDSMOBILE, A-1 condition; quick sale, $1700. See it, 1966 W. WASHINGTON ST. 29

FOR SALE—TOURIST 2-CYLINDER CAR, in use 8 months; close price. 908 N. MAIN ST. 28

BUGGIES, PHAETONS, RUNABOUTS.

BUGGIES, ROAD WAGONS, HARNESS.
Get special prices before buying.
ARNOTT & COMPANY,
122-124 South Los Angeles st.,
Between First and Second sts.

FOR SALE—RUBBER-TIRED TOP BUGGY, with 315 storm front; price for both, $15. 'Phone West 45, or call 2146 VERMONT AVE. 29

COACHES, CARRIAGES, VICTORIAS.
FOR SALE—ONE MILLER HACK AND one Miller coupe, very cheap. 750 S. MAIN. •

WAGONS AND CARTS.

VEHICLES—REMOVAL SALE—VEHICLES.

We are shortly to remove to larger quarters and offer the following list of new vehicles at greatly reduced prices. Inspection solicited. Great bargains.
$175 Riverside pattern surrey, cut under, $145
$135 Cut under open stanhope with heavy cushion rubber tires, very swell style $95.
$150 "A" grade open stanhope $95
$90 open driving wagon $65
$125 Canopy top surrey, a decided bargain $89
$125 Canopy top surrey, made small and just the rig for small horse $95
$100 top buggy, leather top $72.50
$90 top buggy, fancy finish $62.50
An inspection is invited as this is a bona fide sale. Remember the location.
ARNOTT & COMPANY, (Inc.)
Jobbers of Vehicles and Machinery,
Retail sales room
No. 120 to 124 South Los Angeles st.
Between First and Second sts. 1

FOR SALE—FIRST CLASS MEDIUM SIZE camping wagon, for sale cheap. Apply 1635 SAN PEDRO ST. 1

THINGS ON WHEELS—
All Sorts.

BICYCLES.

FOR SALE—READING STANDARD MOTOR-cycle, good condition. 109 N. LOS ANGELES ST. 29

INVALID CHAIRS FOR RENT. EAMES TRICYCLE CO., 1021 San Pedro st. Broadway 2151. F4380. •

LIVE STOCK FOR SALE—
Horses, Cattle, Mules, Etc.

FOR SALE—2 SPAN OF HORSES THAT I am compelled to sell, I have no use for them and am compelled to have the money, will take ⅓ their value $175 per span. They are young, weight about 1250 pounds each, all true workers and fat, they have been well cared for, ask for the Norwalk horses. 1211 N. Main. 28

FOR SALE—SPAN OF WORK HORSES, weight 2500 lbs., sound and good true workers; price $300; also 1 good ranch or delivery horse, weight 1250 lbs.; price $100. Call at 320 MAPLE AVE., or phone F7428. 28

FOR SALE — SOME BIG FINE HORSES, nice for surrey or brougham or family use; sound, gentle and city broke; young and nice color; as recommended or money refunded. For information Ring WEST 619. 29

FOR SALE—2 CHOICE YOUNG JERSEY family cows, beauties, big rich milkers, gentle, also some fine pullets, trade for fat stock. Take Colegrove car to Nordica ave. SUNSET HOLLYWOOD 582. 29

FOR SALE—MY PRIVATE HORSE, MY buggy and harness $125, just $25 less than the horse is worth, buggy is new, harness worth $10 will sell separate. 1211 N. Main, ask for the Pasadena rig. 28

FOR SALE—TEAM OF GOOD WORK horses, weight 2600 lbs., sound and gentle; $175; also good 1150 lb. all purpose horse, sound and gentle; chunky built, $125. Call 1464 SAN PEDRO ST. 28

FOR SALE—TEAM OF WELL-MATCHED thoroughbred English Exmore ponies; good lookers and first-class travelers; perfectly gentle. 1331 CARROLL AVE. (Angelene Heights car.) •

FOR SALE—GROCERY OUTFIT, CONsisting of wagon, buggy and 2 sets of harness, 2 horses; will sell separate; at a bargain. 2730 W. 16TH. Phone West 2719.

FOR SALE—3 YEAR OLD GELDING, standard bred, absolutely safe and sound, ride or drive, can be intrusted to women or children. 1812 W. 5TH ST. Phone B1451. 29

FOR SALE—A TOP DELIVERY WAGON suitable for all business; good strong horse, gentle, stand with weight; good set harness; will separate. 811 E. 5TH ST. 29

FOR SALE—I WILL MOVE YOU CHEAP OR rent you team and large hay wagon for $4 day, all kinds of moving. Phones HOME E2317; WEST 2324. 1701 Temple. 28

FOR SALE—NINETY-ONE HEAD OF good mules from 3 years next spring to 6 years old. Address J. A. YOAKAM, Susanville, Lassen Co., Cal. 29

FOR SALE—ONE FINE FAMILY MARE, weight 1300 lbs., color bay; cut-under runabout and harness, in fine shape. 1091 W. 25TH ST. Tel. West 819. 29

FOR SALE—OR EXCHANGE — FOR TENT, 200-egg Cypher model incubator; used once. Also saddle horse. Call 3686 S. FIGUEROA. Phone B3688. 29

FOR SALE—4 GALLON JERSEY FRESH; will exchange for a small milker or horse. 2329 EAST MAIN, East Los Angeles. East 220. • 28

FOR SALE — HOLSTEIN, DURHAM, JERsey registered bulls, Berkshire pigs, family cows. Terms. NILES, 456 E. Washington st.

FOR SALE—GOOD TEAM WORK HORSES, weight 2400 lbs.; well matched, good true pullers; price is cheap. 940 CENTRAL AVE. 29

FOR SALE—1000 LB. BROWN FAMILY OR business horse and new rubber tired buggy cheap. 1504 NEW HAMPSHIRE ST. 29

FOR SALE—GOOD WORK HORSE, WAGON, harness, gentle buggy mare and harness; horse $40, bargain. 751 SAN PEDRO. 29

FOR SALE—TEAM, HARNESS AND CAMP wagon, for $110, if taken at once. 741 EAST 51ST ST. Take San Pedro st. car. 29

FOR SALE—CHEAP HORSE, $25; GOOD worker, good size; also good driving horse, sound, gentle. 940 CENTRAL AVE. 29

FOR SALE—HORSE, WAGON AND HARness, cutfit $45; this is a bargain. Call today, 940 CENTRAL AVE. 29

FOR SALE—ONE 1000 LB. GRAY MARE, buggy and harness, cheap if taken at once. 712 S. ALVARADO ST. 29

FOR SALE—GOOD ALL PURPOSE HORSE, sound, works single or double; weight 1150. $45. 940 CENTRAL AVE. 29

FOR SALE—HORSE, BUGGY AND HARness; horse sound and 5 years old at a bargain. 940 CENTRAL. 29

FOR SALE—EXRESS WAGON AND HORSE and harness, $85; cheap; party going east. 753 CENTRAL AVE. 29

FOR SALE—GOOD TEAM HARNESS AND transfer wagon or will sell separately. 1139 E. 16TH ST. 29

FOR SALE — THREE SPAN OF WORK mules with harness, at San Pedro, by GEO. H. PECK. 29

FOR SALE—2 GOOD DELIVERY HORSES, weight 1000 pounds each; choice $25. 1340 E. 22RD ST. 29

FOR SALE—GOOD ALL PURPOSE HORSE, city broke. 5438 CENTRAL AVE. 29

LIVE STOCK FOR SALE—
Poultry, Birds, Dogs, Etc.

FOR SALE — 12 THOROUGHBRED PLYmouth Rock roosters, 6 to 8 months old; 6 Brown Leghorn, 2 White Leghorn; must be sold at once; 75c to $1.25 each. 1794 E. VERNON AVE., 1 block east of Slauson Junction car line. 2

FOR SALE — YOUNG CHICKENS AND thoroughbred eggs for setting at summer rates. RED FEATHER POULTRY FARM, Huntington Park. 'Phone Home B9569.

FOR SALE — CHOICE YOUNG HENS, Rhode Island Reds, fine young cockerels, dozen chicks. 117 N. AVE. 66. C2182. Do not call Sunday. 29

FOR SALE—75 CHICKS 1 WEEK OLD, 15c each. 1794 E. VERNON AVE., 1 block east of Slauson Junction car. 2

FOR SALE—THOROUGHBRED BUFF ORpington cockerels for breeding purposes. PHONE WEST 2721. 29

LIVE STOCK WANTED—
Of Various Kinds.

WANTED—TO BUY A FRESH COW THAT will give 5½ gallons or more, regardless; any reasonable price. Address 1006 HOBSON ST., city. 29

WANTED—CALVES, COWS OR ANY KIND live stock for cash. BARTH, 39th and Maple. Phones—B1240, South 2837. 28

WANTED—HORSE, HARNESS AND BUGgy, in exchange for clear lot or gems. Address G, box 76, TIMES OFFICE. 29

DRESSMAKING—
And Dressmakers.

AN EXPERIENCED TAILORESS DESIRES sewing by the day. Fit and work guaranteed. Price $2 a day. MISS L. BALL, 724 S. Hill or Home F1455, between 5:30 and 8 p.m. •

I MAKE A SPECIALTY OF CHILDREN'S colored dresses, coats, hats, bonnets; prices very reasonable. 1710 BERENDO. 29

A DRESSMAKER WOULD LIKE A FEW more engagements by the day. PHONE BROADWAY 4803.

WANTED — PLAIN DRESSMAKING BY the day. Phone E2226. Call 955 Orange st. MISS FORREST. 28

DRESSMAKER WOULD LIKE FEW ENgagements by the day. 'Phone B1931. 2312½ S. UNION AVE. 28

FOR RELIABLE DRESSMAKER BY THE day PHONE F3962. 11

PATENTS—
And Patent Agents.

RAYMOND IVES BLAKESLEE, PATENT, trade-mark and copyright soliciting and litigation. Expert methods based on long training and practice in New York City. Connections east and abroad. 204 MASON OPERA-HOUSE BLDG., 127 S. Broadway. (Opposite Chamber of Commerce.) Los Angeles. Phone Home A7212.

PIONEER PATENT AGENCY—HAZARD & STRAUSE, oldest agency in So. Cal., founded in 1878. 639 Citizens' Bank Bldg., Third and Main sts. PATENT BOOK FREE. •

PATENT AND TRADE-MARKS SOLICITING and litigation. TOWNSEND, LYON & HACKLEY, 504 Merchants Trust Bldg., 207 S. Broadway. Home A8191; Main 9129. •

G. E. HARPHAM GETS PATENTS, INVENtions financed; patent litigation; 25 years' experience, 411 S. Main. Suite 434. Home A4128. •

JAMES R. ROGERS, EX-EXAMINER U. S. Patent Office. Patents, 425 Byrne Bldg. 29

DETECTIVE AGENCIES—
And Detectives.

ELMS-CRONIN DETECTIVE AGENCY WILL undertake all proper detective business in trusted to it by corporations, individuals or attorneys. Special attention given to the examination of mines and mining stocks. Correspondents in all principal cities of the United States and Europe. Office, WILSON BLDG., First and Spring sts., Los Angeles, Cal. (Cable address, ELMS, Western Union code.) Established 1887.

BLAIR'S DETECTIVES. "24 HOURS A day." 221 W. 3rd st. Home A5911, Main 9169. •

CHIROPODISTS—
Manicures and Hairdressers.

VACY STEER PLASTER HEALS SICK corns. Los Angeles Cal. Druggists, 25c. •

LOST, FOUND, STRAYED—
And Stolen.

LOST—$50 REWARD
for return to me of black surrey horse, about 5 years old, 1100 pounds, 15 hands high; few white saddle marks on back. Lost from my premises between Dalton and Denker ave., south of W. 46th st., Wednesday night, September 23. L. E. THOMPSON, office address, 204 Thorpe Bldg. Tel. Main 1728. 28

LOST—PAIR OF GLASSES IN CASE ON Colegrove car, between half-past seven and eight o'clock, or on Third st., between Spring and Broadway, Wednesday morning. Rx 152 504-CURRIER BLDG. 27

LOST — OLD FASHIONED AMETHYST pin; small diamond flower in center; 8 small diamonds on outer rim; reward. Return CALIFORNIA HARDWARE CO., or Home E2391. 29

LOST—GOLD LOCKET WITH MONOGRAM, "J.L.A." on one side; yellow University car line, between 38th and 4th streets; valued as present. Finder call up WEST 11 or F4190, for reward. 29

LOST—$200 REWARD, ABSOLUTELY NO questions asked, for return of jewelry lost Santa Monica Thursday night. E. R. KELLAM, 236 W. 3rd st., Los Angeles, or Santa Monica. 29

LOST — A FOX TERRIER MALE PUP, black forehead, white stripe in middle; name on collar I. DEVORE, 223 E. First st. If returned, will receive reward. 27

LOST—BLACK FEMALE COCKER SPANiel on Boyle Heights in neighborhood Euclid and Evergreen avenue. Reward. 679 S. EVERGREEN AVE. D1245. 29

LOST—DIAMOND AND PEARL PENDANT and chain, between Levy's and the Rangely, 723 W. THIRD. Liberal reward if returned to Apartment 17. 28

LOST—LADY'S HANDBAG CONTAINING gold watch, some money, other articles. Return 320 WEST ELEVENTH ST.; receive reward. 28

LOST—ABSTRACT, MORTGAGE AND $400 note on Washington property. J. C. KIMBALL, 204 Grant Bldg., Los Angeles. 28

LOST—WHITE BULL TERRIER, ANSWERS name of Mike. Return to First and Mathews sts., and receive reward. 28

LOST—ONE SPOTTED HOLSTEIN COW, from San Fernando road and Granada st. Finder please telephone EAST 1592. 28

STOLEN—ONE FORD RUNABOUT, NO. 9238, probably left on the street; $10 reward for first information. SOUTH 2241. 29

LOST—ON 27TH ST., NEAR KANSAS AVE., small black shawl. Finder call WEST 2478. Receive reward. 28

LOST—CHESTNUT HORSE FROM SOUTH Park ave., Thursday evening. Reward. PHONE MAIN 7572. 28

LOST—A BAY PONY WITH GRAY SADdle marks. Return to 125 OLIVE ST., Hollywood. Phone E7325. 28

LOST—STOLEN FROM 518 N. HILL ST., small brown dog, Spaniel; answers to name "Baby." Reward. 29

LOST—GOLD MESH FOB—INITIALS A. M. Return to 522 W. FIRST STREET and receive reward. 29

FOUND—A LADY'S COMB. ADDRESS K, box 48, TIMES OFFICE. 28

MINING—

A SPLENDID CHANCE TO BECOME wealthy to grubstake experienced prospector for Org Mountain, south of Daggett, San Bernardino county; known as Desert Treasure House, where recently Hanson Brothers made rich gold strikes, that warrants great producing gold mines. Address J, box 40, TIMES OFFICE. 28

FOR SALE—GROUP OF 4 MINING CLAIMS in Searchlight, in the proven belt, adjacent to good property. Sacrifice price for spot cash, client must have money. FIELDING J. STILSON CO., 305 H. W. HELLMAN BLDG. MAIN 105. A2347

WANTED—MAN WITH SMALL CAPITAL to buy interest in quartz mine; experienced miner preferred. Inquire at No. 3448 LANDER ST. Take Griffith ave. car; morning hours, 9 to 11; afternoon hours, 2 to 4 o'clock; no 'phone; two days only. 28

DEVELOPMENT WORK. LET ME DEVELop your mine. I will furnish all tools and machinery and save you 25 per cent on your present cost. WALTER X. OSBORN, 501 Security Bldg. Phone F2128. 28

WANTED—AN EXPERIENCED ASSAYER wants work, up to date in fire, wet and cyanide methods. Address "ASSAYER," care George E. Werner, Assayer and Chemist, 307 N. Spring st., L. A. 29

WANTED—BY COMPETENT HAND POSItion as fire assayer or assistant in cyanide plant; single; best of references; go anywhere. For interview address J, box 60, TIMES OFFICE.

TUNGSTEN.
Have some good propositions in both Scheelite or Wolframite ores; well located; can deliver the goods. BOX 58, Station C, city. 2

HAVE 17 CLAIMS; WILL GIVE GOOD INterest for money to open shaft; shaft on adjoining claims shows very rich gold. Address J, box 47, TIMES OFFICE. 29

A COMPETENT MINE SUPERINTENDENT or foreman, of large practical experience, is open for engagement; city references. Address J, box 5, TIMES OFFICE. 29

ASSAYING, ANALYTICAL WORK, CIMments, water, etc., sacks, location notices free. BAVERSTOCK & STAPLES, 223 W. 1st.

WANTED—PARTIES TO HELP FINANCE stock company; 27 claims, best district in Nevada. 501 O. T. JOHNSON BLDG. 30

CORRECT CHEMICAL ANALYSES, ACcurate assays. Reasonable rates. MARK WALKER, 211 W. First st. 2

IRVING & CO., GOLD REFINERS AND ASsayers, cash for bullion. 129 N. MAIN ST. •

GOVERNMENT LANDS—
And Land Scrip.

GO WITH OUR NEXT COLONY TO ALfalfa Valley, and get 160 acres of level government land; an abundance of pure water at 15 feet; alongside of apple orchards and alfalfa fields; best land in Southern California; within one mile of railroad and shipping point; this land will be worth $50 an acre in less than a year. HOME FINDERS' ASSOCIATION, 605 Chamber of Commerce, Fourth fl. or 30

JUST BEAR IN MIND, WHEN LOOKING for homestead, that I am familiar with the most desirable body of land to be had in Southern California. Why? Because it is level, fertile soil, near Los Angeles, on railroad, plenty water, and total cost for 160 acres (including trip to land) will not exceed $125. Better join our next excursion. OSBURN, 538 Chamber of Commerce. A6939. •

FOR SALE—SPRING VALLEY LANDS. THE finest of fertile soil, with an inexhaustible supply of pure water for irrigation, will soon be ready for settlement. Those wanting homesteads or reclamations close to Los Angeles, have now an equal opportunity to register for the same at WRIGHT'S GOVERNMENT LAND BUREAU, 521 Wilcox Bldg. Southeast corner Spring and Second sts. •

WE CAN LOCATE YOU ON HOMESTEAD of 160 acres for $125; this land is level, on main line of railroad; plenty of water at 10 feet. MOJAVE RIVER LAND & WATER CO., 433 Chamber of Commerce Bldg.

FOR FINE LEVEL GOVERNMENT LAND, abundant water at reasonable depth, within easy access of Los Angeles, see A. JOHNSTON, 208 W. 7th st. 29

MUSICAL INSTRUMENTS—
For Sale, Exchange or Wanted.

AM FORCED TO RAISE $300 IMMEDIATEly; must sacrifice my new large upright standard piano for funds. Address J, box 151, TIMES OFFICE. 30

FOR SALE—A PRIZE CHECK FOR $50 AS first payment on piano or piano-player at Fitzgerald's Music Store, 839. 'PHONE WEST 2582. 28

FOR SALE — SQUARE PIANO IN GOOD condition; a bargain at $45; parties going East. 218 MAGNOLIA AVE., Hollywood. 29

FOR SALE—VERY CHEAP, FINE UPright piano, or will trade for low priced lot. Address F, box 64, TIME SOFFICE. 28

FOR SALE—ONE GOOD HALLETT-DAVIS piano, one hundred dollars. Call 1150 E. 22ND ST. Phone South 317. 29

FOR SALE—HIGH-GRADE PLAYER PIANO in elegant mission style case. Address J, box 188, TIMES OFFICE. 30

FOR SALE—GOOD UPRIGHT PIANO, $100. KOHLER'S STUDIO, 543 S. Main. 4

OIL PROPERTY—

FOR SALE—160 ACRES OF OIL LAND IN Monterey Co.; price $460 cash; this is a great bargain and must be sold by October 1 to settle an estate. See us at once. BINGHAM & KNOWLES LAND CO., 106 S. Broadway. 28

FOR SALE—WILL GIVE INTEREST IN tract of located oil land to party who will go on property, work and protect same. Address 2146 VERMONT AVE., or phone West 45. 29

OIL LANDS FOR SALE AND LEASE IN proven territory.
M'CRAY-O'DONNELL & CO.,
401-402 Security Bldg.

WE HANDLE OIL LAND AND LEASES IN proven territory; oil sales.
DENNIS-GORDON CO.,
226 Byrne Bldg. 4

OIL PROPERTY FOR SALE; CONTROLling interest in four producing oil wells; good territory; price very low. Call on W. L. HENDRICK, 241 Douglas Bldg. 29

ASSAYING—

IRVING & CO., GOLD REFINERS AND ASsayers; cash for bullion. 129 N. MAIN ST. •

PHYSICIANS—
With Office and Hours.

DR. CARTER'S MONTHLY REGULATOR never fails to relieve the most obstinate monthly irregularities in a few hours and it is POSITIVELY GUARANTEED not to injure the most delicate woman. Ladies are cordially invited to call and consult FREE OF CHARGE a regular graduate physician of 25 years' experience in treatment of monthly irregularities, sterility, change of life, cancer and all diseases peculiar to woman by improved methods, without resorting to painful and dangerous operations. Ladies wishing to remain under the doctor's PERSONAL CARE will be received in their private home, supplied with trained nurses and every convenience for the safety and comfort of patients. PAINLESS CHILDBIRTH assured expectant mothers. Consultation free and strictly confidential. Hours 9 a.m. to 8 p.m. Sundays 10 to 12 a.m. DR. AND MRS. CARTER, 204 Mercantile Place, over 543 S. Spring st. Home Phone F3755; Main 4375. •

DR. HOWARD, WOMEN'S SPECIALIST IN female troubles, irregularities and all diseases peculiar to women by improved painless methods; cure guaranteed or no charge; fee, $10; consultation free; 27 years' successful experience. Ladies who have not been cured by treatment elsewhere please call and success assured. No drugs nor painful operations. Hours 10-8. 321 S. FIGUEROA, nr. 6th. •

DR. EADE—SPECIALIST.
In all nervous and chronic diseases; catarrh, rheumatism, functional weakness, sterility, specific blood poison permanently cured. The system is made entirely free from blood taint. A trial will convince the most skeptical. 254 S. Broadway. Phone A4130. •

DR. SOMERS, SPECIALIST DISEASES AND irregularities of women, nervous and chronic diseases of either sex; 26 years' practice, 215-214 CURRIER BLDG., 233 W. Third st., between Spring and Broadway. Home 5380. •

MRS. BERTHA HAUSLER, GERMAN graduate midwife, 22 years' experience, private home for ladies before and during confinement; strictly confidential. 724 E. 21ST, near San Pedro st. Phone South 5745. •

CONSOLATION DOCTORS, 749 S. SPRING ST.; console and cure sick men and women. Investigate; may prolong your life. •

JULIAN MACRAE, ELECTRICIAN, MENtion nervous diseases. Residence 32 ST. JAMES PARK. Home B4869. •

DR. PRITCHARD, RECTAL, FEMALE AND chronic diseases. 453½ S. SPRING. •

DR TAYLOR, LADIES SPECIALIST AND obstetrics over Belasco Theater, Main st. •

DR. INEZ DECKER, 302 S. SPRING. Obstetrics, Hours 10 to 3. Room 322. •

EDUCATIONAL—
Schools, Colleges, Private Tuition.

THE LOS ANGELES SCHOOL OF ARCHItecture, will again open October 1st and gives a complete course in practical architecture, roof construction and stair building. Lessons daily and evenings, 4:30 to 9, terms easy. 709 S. SPRING. 1

GYMNASTICS AND ATHLETICS.
Teacher of gymnastics and athletics of wide experience in schools, colleges and boys' clubs desires position for late afternoon or evening. Address K, box 104 TIMES OFFICE. 4

FOR SALE—TWO SCHOLARSHIPS, WOODbury Business College, cheap. Apply to P. KUBEL, Fowler Bros., 223 West 2nd st. 29

SPANISH OR FRENCH SPOKEN IN THREE months; new method guaranteed. P. O. BOX 440. •

TYPEWRITERS—
Of Various Makes.

200,000 NOW IN USE—200,000.
WHY? IT WEARS.
The Oliver Standard Visible Typewriter. Southern California Agency, No. 213 W. Third st. Both Phones—Exchange 222. Competent stenographers furnished without cost to either party. 28

FOR SALE—TYPEWRITERS, ALL KINDS bought, sold, rented, expert repairing. TYPEWRITER EXCHANGE, removed from Wilcox Bldg to 119 S. BROADWAY. Home 6496, Main 5234. •

FOR SALE—NO. 4 SMITH-PREMIER TYPEwriter, in good condition, $40 cash; a bargain. Address K, box 52, TIMES OFFICE. 29

STORAGE—
All Sorts.

TO LET—SEPARATE IRON ROOMS, $2 PER month, trunks, boxes, 25 to 50 cents. Phone for our large vans when you move. COLTEAR WAREHOUSE CO., 415-417-419 San Pedro st. Office, 524 S. Main st. Phone Home A2154, Main 1157. •

THE L. A. VAN, TRUCK AND STORAGE CO.'S office moved to 646 S. Spring st. R. M. DUNSTON, Prop. Main 115, Home F7604. •

MUSICAL INSTRUCTION—

A REVELATION IN VOICE PRODUCTION

One lesson free, demonstrating how to sing with vibration, color and expression; also the correct method of breathing. 11 to 12 o'clock daily, Sunday excepted. GEORGE H. CARR, Gamut Club Bldg., 1041 S. Hope st. •

HENRY TAYLOR STAATS, JR., PIANO theory; endorsed by highest living authorities. Studio 345 S. SPRING. Send for testimonials. •

BOILERS—
And Boiler Works.

L. A. BOILER WORKS, MRFS. OF BOILers and tanks; special attention to repair work. 139 REDONDO ST. Tel. M. 2337, H. 1520. •

CAL. BOILER WORKS, MANUFACTURERS of boilers and tanks, repair work a specialty. 328 QUEEN LOA ST. Home 1497; M. 2591. •

ATTORNEYS—
And Counselors at Law.

LOS ANGELES LAW AND COLLECTION Company. No fee without success. Consultation free; estates settled; marriage laws; damage suits, liens, etc. Attorney and notary. 316 GRANT BLOCK, 4th and Broadway. •

JOHN A. WOOD, ATTORNEY, NOTARY public. Advice free. 414 Douglas Bldg. A6469. 28

MACHINERY—
And Mechanical Arts.

FOR SALE—STEAM BOILERS, 60 H.P., full front finish, in good condition; can be seen at THE ANCHOR LAUNDRY, 719 S. Los Angeles. 29

FOR SALE—5 H.P. ELECTRIC MOTOR. W. PICO. 29

DENTISTS—
And Dental Parlors.

DR. FRANK STEVENS, DENTIST, 23 years at 329½ S. Spring st., has removed to 305 Security Bldg., 4th and Spring. Tel. Main 2492. •

The Brownsberger Home School
253-5-7 West Seventh Street.
The Largest Business College in Los Angeles. Beautiful for situation. Perfect light and air. Investigate. •

Telegraphy
"Bolding's Railway and Telegraph Institute" teaches you everything pertaining to station duties, using the books and blanks furnished by railroads, express and commercial companies. Day and night sessions. Enroll now. 221 S. HILL ST.

YALE SCHOOL
T. G. ADAMS, B. A., Head Master (Yale.) Boarding and Day School for young men and boys. Fine Gymnasium. Illus. Cat. Main 6336. 205-209 N. UNION AVENUE.

THE MARYLAND Kindergarten School of English and Music.
702 Westlake Ave. Second year opens Sept. 16th. Burrowes Course of Music Study. Primary and kindergarten. Classes held on playground during good weather. LILLIAN D. GOUGH, Principal. E2385.

MISS de LAGUNA and MISS VANCE'S
SCHOOL FOR GIRLS
THE WESTLAKE SCHOOL
Accredited to leading colleges. 612 South Alvarado street. Main 4650; Home 51655.

Established 1882 Incorporated 1900
LOS ANGELES BUSINESS COLLEGE
417 WEST FIFTH STREET

MISS ABELL'S SCHOOL
1148 S. ALVARADO.
INDIVIDUAL INSTRUCTION. All grades. Special work for adults. Phone E-2867.

"SONNENSCHEIN"
KINDERGARTEN AND PRIMARY SCHOOL. Sixth year opens Sept. 26th. Apply after Sept. 1st to MISS MARIAN P. GREENE, 1127 West 27th, or Telephone B3138.

L. A. CONSERVATORY OF MUSIC AND ARTS
Virgil Claviers for tourists, 357½ S. Spring st. E. J. VALENTINE, Prin. A2254—M-4464.

HEALD'S
Southern California Business College
614 South Grand Avenue
Los Angeles, California
The Southern Representative of the Original Heald's College, which is the oldest and largest in the state. The school your father and mother attended. Visit the Southern California and observe the Heald spirit at work. This school is a record-breaker along all lines of business education. High professional and business standing. Sensible, systematic, business methods. Perfect school room supervision. Positions for its graduates. Finest bookkeeping and office practice facilities. Inter-communication business practice.
Two great, separate and distinct Shorthand Departments. The PITMAN-GRAHAM DEPARTMENT and the GREGG DEPARTMENT, each with its own special professional teachers who are high in the reporting profession. Each department will be worked to its limit. No side issues. If you desire to learn GREGG SHORTHAND, you now have an opportunity to learn it in a good school, under the most favorable conditions. Day and evening sessions. Send for College Literature. J. W. LACKEY, Mgr.

DOBINSON SCHOOL OF EXPRESSION (Inc.)—Fall term in EXPRESSION DEPARTMENT opens Monday, September 16. DRAMATIC DEPARTMENT in class or private lessons, open all the time—EVENING CLASSES meet twice a week—JUVENILE CLASSES in elocution Monday and Thursday afternoons. DOBINSON AUDITORIUM, 1044 SOUTH HOPE STREET.

Schools and Colleges
INFORMATION BUREAU OF THE TIMES BUILDING.
Full particulars, together with catalogues, circulars, etc., of Universities, Colleges and Private Schools advertised in these columns may be had free of charge by calling or writing The TIMES FREE INFORMATION BUREAU.

California Military Academy
Santa Monica, Cal.,
Major E. H. Baker, Superintendent.
Bartlett R. Bishop, A.B., Principal.
Strictly military boarding and day school for boys. Fits for college, foreign travel and business. Only school in the vicinity of Los Angeles situated on the bluff directly overlooking the Pacific Ocean. Ideal winter climate, affording outdoor recreation and sea bathing the entire year. Highest standard of scholarship. Uniform inspected by State Military Authorities and approved as conforming to the new "uniform law." Fall term opens Sept. 25, 1907. Catalogue on application.

Saint Vincent's College
LOS ANGELES, CALIFORNIA.
OPENS SEPT. 16.
College, High School Preparatory
Civil Engineering Course!
Commercial Course—Shorthand—Typewriting.
SEND FOR CATALOGUE
Phones: B4207—B'way 4123

Marlborough School For Girls
955 WEST 23RD STREET.
13th year opens October 1st.
Outdoor study, gymnasium, tennis, basketball. Pupils under 14 not admitted. References from school last attended absolutely necessary if pupil is unknown to the principal. Mrs. Caswell will be at home after Sept. 18th, daily from 2 to 4.
Certificate admits to college.
MRS. GEORGIE A. CASWELL, Principal.
MISS GRACE WILTSHIRE, Vice-Principal.

MARLBOROUGH PREPARATORY SCHOOL
634 WEST ADAMS STREET.
Girls under 14 years old. Fifth year opens September 26th. Boarding pupils received any time. Day pupils should apply promptly, as the number is limited.
MISS IDA B. LINDLEY, Principal.

Von Stein Academy for Pianists
trains Beginners and Advanced Pianists according to modern ideas and highest artistic principles. Harmony, Composition, Accompaniment, Ensemble, Musical History, Sight Reading, Repertoire, etc.
FREE OF CHARGE
TO OUR Piano students. A complete musical education, prices from fifty cents to three dollars per lesson. Pupils accepted daily. Easy terms. For further information call up Secretary at 1302 S. Grand Ave. Phones B5721 & Bway 3021. PUBLIC CLASS RECITALS
Public Class Recitals Every Thursday, 2:30 p.m

Cumnock School of

OW MILLIONS ARE JUGGLE

NTROLLER OF OIL CONCER GIVES INSIDE FACTS.

s Shows That One of the Sub- diary Companies Was Used a anking Institution and That unds Were Drawn Out Whenev hey Were Required.

BY THE ASSOCIATED PRESS—P.S.] EW YORK, Sept. 27.—Ch sebro, controller of many of sidiary pipe line companies o ndard Oil Company, took the ay in the government suit a Standard Oil Company of sey to give testimony regardi rating costs and profits of th companies. Mr. Kellogg que witness regarding the Pe e Line Company.

I notice the following loans the Buckeye Pipe Line Co the National Transit Company wn by the balance sheets of ckeye company: In 1899, $3,81 1900, $5,251,287; in 1902, $5,628,61 , $8,115,153; in 1904, $6,511,48 , $2,389,326; in 1906, $4,616,514. re these loans?" asked Mr. Ke They represented funds on d th the National Transit Comp lled Mr. Chesebro.

You carried these loans as an ?"

Yes, sir."

Why did you deposit these fu th the National Transit Compa

We used the National Transit C ly as a bank and we could cal funds whenever we wanted th lled the witness.

I notice that in 1906 the cost of ckeye plant is carried at $9,53 d the net earnings were $7,421,53 at year. Is that correct?"

Yes, sir."

I notice that $2,231,901 is carried e books as an oil purchase an nt fund. Why is such a fund in rried?"

PROVIDES FOR SHRINKAGE

To cover the loss by shrinkag e carrying of oil," said Mr. Ches Mr. Chesebro said that such a gent sum was carried becaus ipping might call for the shrin nds at any time. The witness at the Standard Oil Company e pipe line which was run w ew York and previous to 1895 to to the New York Transit Compa Mr. Chesebro testified that th ork Transit Company sold the es from Unionville and Sa idge to Bayonne to the Standar ompany in 1905. He could not e purchase price. Mr. Kellogg e witness about loans shown t lance sheets of the National Tr ompany to have been made to Mo olger and Payne, but he had eard of them.

He was unable to identify C. arnsdale, whom the company nown to have loaned $270,541, and ot know whether he was conn ith the Barnsdale Oil Company of ana.

Charles S. White, assistant secre the Standard Oil Company of ersey, was called. He said he positions with various subsidiary anies of the Standard Oil Co r. Kellogg asked the wi roduce also from the r the Standard Oil f New York of all stockhold t all meetings from 1892 to 1 st of those holding trust c ot voting, also for the same on concerning all the compan hich the witness was connec Mr. White said the books of tandard trustees and liquidat es were not in the office of tary of the Standard Compan ew Jersey. He searched for the ut was not able to find them.

Adjournment was taken until hursday.

WOULD QUASH PART OF CHARGES FI

[BY THE ASSOCIATED PRESS—A.M.] FINDLAY (O.) Sept. 27.—Argu ere begun before Judge Dem he Common Pleas Court today uash certain portions of the in on filed by George S. Phelps on he Standard Oil Company, and s subsidiary concerns, John D. R ller, and other officials of the S rd Oil Company.

The complainant prays that the ers of the corporations named, ose of the Ohio Oil Company, he Standard Oil Company, be dged illegal, fraudulent and nd that each of the defendan erpetually enjoined from doing ct in said corporation's name, o nd that a receiver be appointe ower to wind up the alleged orporations.

L. B. Williamson, recently ar n the charge of attempting to juror in a Standard Oil case een placed under $3000 bail.

SAWTELLE'S EXCURSION

Trip of Citizens of That Town the Balloon Route Is Pro nounced a Success.

[SPECIAL CORRESPONDENCE OF THE SAWTELLE, Sept. 27.—T city's first excursion and gra day was a glittering success f ery viewpoint. Fully 300 peo he trip over the Balloon Route day, filling five specially charte of the Los Angeles-Pacific elec The start was made from her o'clock in the morning, with ying and flags fluttering i rain of pleasure coaches. was a deserted village, prac ry business house having oors for the day. The sights edition made brief or long very town and city along th eginning with Sherman and ood on the way to Los Angel he city the run was direct to ith glances at Hermosa, Re nd Shakespeare en route. After g the pleasures of the sea each a quick run was made to el Rey, where there was a fe he hungry travelers. The ne ere made in turn at Venice, ark and Santa Monica, with ip via Brentwood and Westg The entire affair, which w nder the auspices of the Co ommercial Club, was voted a he citizens and business m erated with the commercial c on to make the occasion a su he. R. S. McClelland acted a ent of the general committee sisted by W. E. Sawtelle, H nd C. S. Martin, while the en as looked after by Messrs. chull, F. J. Finch and Morris

DOWNEY.

DOWNEY, Sept. 27.—James W former resident of this pla his home in Los Angeles, y. His remains were brou burial today and laid to e Downey Cemetery. Grey M. Skidmore of Los s been spending the past w th Downey relatives and f

CHAPTER XXV—(Continued.)

this and much more was in Al- head while he tossed restlessly his strange bed and waited im- ly for the day. The oddest came to him, the most fantas- s. Now he would be living in again, a drudge at the works, ghtly companion of little Lois, venturer of the streets and the Then, as readily, he would re- the most trifling incidents of his Richard Gessner's house, the of the miracles, the wonderful when he had worshiped Anna and believed almost in her di- . This had been a false faith, He knew now that he would marry Anna, and that must return to the wilderness, the bit- s of poverty and all the old- strife with circumstance. It would been easier, he thought, if those of wonderland had never been. Gessner had done him no -rich men rarely help those they patronize for their own

thought of all this, and still unable to sleep, he fell to numb- the hours which stood between and his meeting with Lois. He re that she would be ready for however early his visit might be he said that he would ring for coffee at 7 o'clock, and try to go to the river at 8. If there were message from Mr. Gessner before , he thought it would be wise to ed patience for this day at least. his truth he was less concerned the diplomatic side of the affair the personal. An overmastering for Lois's companionship, the up when the door opened, but the doctors took no notice whatever. There was an overpowering odor of anesthetics in the room, although the windows had been thrown wide open.

"Is the Count dead?" Alban asked them in a low voice. He had taken a few steps toward the bed and there halted irresolute. "What is it, what has happened, sir?" he continued, turning to Zanikoff. That worthy merely shrugged his shoulders.

"The Count has been assassinated—we believe by a woman. The doctors will tell us by and by."

Alban shuddered at the words, and took another step toward the bed. He felt giddy and faint. The words he had just heard were ringing in his ears as a sound of rushing waters. "Has Lois done this thing?"—incredible! And yet the man implied as much.

"I cannot stay here," he exclaimed presently, "I must go to my room, if you please."

He turned and reeled from the place, ashamed of his weakness, yet unable to control it. Outside upon the landing, he discovered that Zanikoff was at his elbow and had something to say to him. Speaking sharply and autocratically in the Russian tongue, that worthy realized almost immediately that he had failed to make himself understood and so called the Herr Director to his aid.

"They will require your attendance at the bureau," the director said with an obsequious bow toward Alban—"you must dress at once, sir, and accompany this gentleman."

Alban said that he would do so. He was miserably cold and ill and trembling still. Knowing nothing of the truth, he believed that they were taking him to Lois Boriskoff, and that

"I cannot stay here," he exclaimed presently.

to hear her voice, to speak to to talk as they had talked in the days of long ago, prevailed above alm reckoning of yesterday. His tion to defeat Count Sergius at wn game seemed less heroic than done twelve hours ago. Alban conceit enough not to fear the That incurable faith in British ship still upheld him.

n had been the hour named by ntion—it was a little after 6 when he heard a knock upon droom door and started up won- g who called him at such an hour. 's there, what do you want?" d, with the bedclothes still about shoulders. No one answered this, e knock was repeated, a decisive as of one who meant to win ad- ce.

right, I will come in a minute," ew his answer; to which he the question—"Is that you, ? Do you know it's only just 6 ?"

ened the door and found him- face to face with the hotel valet, able young Frenchman by the of Malette.

nsieur," said the man, "will you come at once? There has been dent—his excellency is very ill."

accident to the Count? Is it se- Malette?"

s very serious, monsieur. They d he will not live. The doctors with him—I thought that you wish to know immediately."

n turned without a word and to put on his clothes. His hands quite cold and he trembled as stricken by an ague. When he d a dressing-gown, he huddled anyhow, and followed Malette he corridor.

n did this happen, Malette?"

not know, Monsieur. One of vants chanced to pass his ex- 's door and saw something frightened him. He called the s and they waked the Herr Afterwards they sent for the

ay think that the Count was ted, then?"

hat is to find out. The officers us to say. Will you go in at sieur, or shall I tell the Herr ?"

said that he would go at once. some fear to look upon the face and he was no braver than of his age. A terrible sense of overtook him while he stood be- door and heard the hushed of those about it. Here a police officer had already taken post as sentinel and he cast a glance upon all who ap-

There were two or three servants standing apart and the affair; but a stain upon carpet was more eloquent of than any word. Alban came wincing as he stepped over it ered the room without word or

had laid the Count upon the dragged it to the window to the light. Two doctors, hast- ed from a neighboring worked like heroes in their shirt a nurse in a gray dress stood them holding sponge and band- At the first glance, the untrained would have said that Sergius was certainly dead. The lor of his face, the set eyes, d limbs, spoke of the rigor the finality of tragedy. At last, the surgeons went to though all might yet be ttering their orders in the half measured tones of those ne scene of death could unnerve, unconscious of all else but before them, and its immo- vement. When they had anything, they spoke to the or of the hotel, who passed mand in a sharp decisive a porter, who stood at his by him stood the Chief ons, Zanikoff, a short, burly wore a dark green uniform, he sheathed sword lightly hand. These latter looked she was already in custody.

CHAPTER XXVI.

AN INTERLUDE IN PICCADILLY.

Alban had been fifteen days out of England when Anna Gessner met Willy Forrest one afternoon as she was driving a pair of chestnut ponies down Piccadilly toward the Circus. He, amiable creature, had just left a club and a bridge table which had been worth £15 to him. The gray frock suit he wore suited him admirably. He certainly looked very smart and wide-awake.

"Anna, by Jupiter," he cried, as he stepped from the pavement at the very corner of Dover street—"well, if my luck don't beat cock-fighting. Where are you off to, Anna—what have you done with the shoving-machine? I thought you never aired the gee-gees now. Something new for you, isn't it? May I get in and have a pawt? We shall be fined forty bob and costs at Marlborough street if we hold up the traffic. Say, you look ripping in this char-a-bancs, upon my soul you're killing."

She had not meant to stop for him, and half against her wish she now reined the ponies in and made room for him. There never had been a day in her life since she had known him when she was able to resist altogether the blandishments of this pleasant rogue, who made so many appeals to her interest. Today sheer curiosity conquered her. She wished above all things to hear what he had done with the extravagant cheque her father had sent im.

"I drove the ponies for a change," she said coldly, "we must not be unkind to dumb creatures. Do you know, it is most improper that you should be seen with me in this carriage, Willy. Just think what my father would say if he heard of it."

Willy Forrest, to give him his due, rarely devoted much time to unpleasant thoughts.

"What's the good of dragging your father in, Anna?" he asked her sagely. "I want to have a talk to you and you want to have a talk to me. Where shall we go, now? We can't blow the loud trumpet at a tea shop and a hotel is inquisitive. Why not come round to my rooms? There's an old charwoman there who will do very well when rumors arise—and she'll make us a cup of tea. Why not come, Anna?"

"It's out of the question, Willy. You know that it is. Besides, I am never going to speak to you again."

"Oh, that's all right—that's what you used to say when you came over to the cottage. We're getting too old for that kind of nonsense, you and I, Anna. Suppose I tell your man to wait for us in Berkeley Square. I'll say that we are going into the Arcade to look at the motor cars—and they won't let you keep a carriage waiting in Bond street now. I can tell you what I've heard about your friend, Alban Kennedy, while you're cutting me the bread and butter."

Her attention was arrested in an instant.

"What can you know about Mr. Kennedy?" she asked quickly, while her face betrayed her interest.

"Oh, I know a lot more than most. I've struck more than one friend of his these later days, and a fine time he seems having with the girls out yonder. Come over to my rooms and I'll tell you about it. I'm just fitting up a bit of a place in the Albany since your good father began to encourage virtue. I say, Anna—he should never have sent me that cheque, you know he shouldn't."

It was a masterpiece of impudence, but it won upon her favor none the less. She had made up her mind a week ago that Willy Forrest was a rogue, a thief, and a charlatan. Yet here she was—for such is woman—tolerating his conversation and not unwilling to hear his explanations. Upon it all came his insinuation that he had news of Alban. Certainly, she did not know how to refuse him.

"You are sure that there is some one in your rooms—I will leave them instantly if there is not," she exclaimed, surprised at scruples which never had troubled her hitherto. Forrest protested by all the gods that the very doubt was an outrage.

"There's a hag about fit to knock down a policemen," he rejoined, with a feigned indignation fine to see. Now be sensible, Anna, and let's get out. Are we babes and sucklings or what? Don't make a scene about it. I don't want you to come if you'd rather not."

[To Be Continued Tomorrow.]

MRS. ROOT FAVORS CANTEEN.

Wife of Secretary of State, While in St. Louis, Urges Congressman to Vote for Re-establishment.

[BY THE ASSOCIATED PRESS—A.M.]

ST. LOUIS, Sept. 27.—When Secretary of State Root, Mrs. Root and daughter, passed through here last night en route to Mexico, Mrs. Root in a brief statement declared herself emphatically in favor of the reestablishment of the army canteen.

Addressing herself particularly to Congressman Henry S. Caulfield of St. Louis, who, with others, made a brief call in Secretary Root's private car, she urged him to vote for the reestablishing of the canteen, and advised him not to be deterred from that purpose by possible requests from the wives of other public officials.

"Fluffy Ruffles," famous throughout the East, will make her appearance in Los Angeles on October 28.

HUNDREDS PERISH IN FLOODS.

Overflowing River in Japan Results in Terrible Loss of Life, More Than Six Hundred Drowned.

[BY THE ASSOCIATED PRESS—A.M.]

VICTORIA (B. C.) Sept. 27.—Advices of a terrible disaster due to great floods prevailing in Japan have been received. The overflow of the river Otonashigawa, running through the town of Fukuchiyama, near Kyoto, caused the loss of more than 600 lives. The river is rising more than fifty feet.

The barracks of the Twentieth Regiment and Tenth Engineers' Battalion, situated on the heights near the town, escaped damage when the town was overwhelmed and the troops were hurried out to render what assistance could be given to the survivors, and to rescue drowning people.

The population of the town was over 12,000 people. Fifty or more sailing junks were hurriedly secured and dispatched to the scene, soldiers manning the junks and saving many persons. The police have recovered 600 bodies and others are believed to have been lost.

Gen. Kuroki and Gov. Omori of Kyoto, were in the city, the former being engaged in inspecting the troops, and is said to have narrowly escaped.

J.B.BROWN MUSIC CO. ALL THE NEW VICTOR SEPTEMBER RECORDS TO-DAY

LOS ANGELES HEADQUARTERS VICTOR Records

VICTOR Concert

TONIGHT---FREE!

We want you to come and hear the very latest records. The cleverest hits of the day in vocal and instrumental will be rendered.

We assure you of a very pleasant evening's entertainment, and you'll be welcome.

Have You "Succumbed to the Lure of Victor?"

$1.00 a Week For a Victor

Surely anyone can buy one on such easy terms. We charge no interest for credit accommodation. Our stock of machines is complete—all prices, $10 to $200.

Why don't you get the Victor today? It's the greatest home entertainer in the world.

J. B. BROWN MUSIC CO.

648 SOUTH BROADWAY

Opposite Bullock's

MEWITT ADV.

NEW VICTOR RECORDS

For October, 1907, on sale throughout America

TO-DAY

All vocal selections have accompaniments by the Victor Orchestra

8-inch 35 cents

Victor Orchestra Walter B. Rogers, Conductor
Anvil Chorus from "Il Trovatore" (No. 3246) Verdi

Cornets and Trumpets of Pryor's Band
Bugle March No. 2 (No. 3228)

Clarinet and Flute by Christie & Lyons
Spring Greetings (No. 3209) Benedict

Comic Song by Arthur Collins
And a Little Bit More (No. 3233) Fischer

Duet by Miss Jones and Mr. Murray
Kiss, Kiss, Kiss (If you want to learn to kiss) (No. 3265) Hoffman

Tenor Solo by Harry Tally
Take Me Back to New York Town (3230) Van Tilzer

Songs by Billy Murray
Lucia (No. 3236) Klein
I'd Rather Two-Step than Waltz, Bill (No. 3232) Burt

March Song by Frank C. Stanley
Honey Boy (No. 3235) Van Tilzer

10-inch 60 cents; and 12-inch $1

Arthur Pryor's Band
Telescope March 10-inch (No. 3217) Seltzer
Comin' Thro' the Rye—Humoresque 10-inch (No. 3218) Bellstedt
Reed Bird (The Indian's Bride) 10-inch (No. 3200) Reed
Scarf Dance (Pas des Echarpes) 10-inch (No. 3176)
(From Ballet Symphonie "Callirhoe") Chaminade
Blissful Dream—Intermezzo 12-inch (No. 34039) Belmont

Victor Dance Orchestra
Ambrosia Waltz 12-inch (No. 31665) Tracy

Cornets and Trumpets of Pryor's Band
Bugle March No. 1 10-inch (No. 3209)
Army Bugle Calls No. 2 (with the calls announced) 10-inch (No. 3222)

Victor Drum, Fife and Bugle Corps
My Maryland March 10-inch (No. 3221) Rogers

Accordion Solos by John J. Kimmel
Irish Boy March 10-inch (No. 3237) Kimmel
Medley of Irish Jigs 10-inch (No. 3238)

Xylophone Solo by Chris Chapman
Watermelon Club March 10-inch (No. 3219) Lampe

Clarinet and Flute by Christie & Lyons
Sweet Visions of Childhood 12-inch (No. 31660) Glover
Rustacy Waltz 10-inch (No. 31657)

Soprano Solo by Helene Noldi
Rock Me to Sleep, Mother 10-inch (No. 3223) Allen

Two New Records by Alice Lloyd
You Splash Me and I'll Splash You 10-inch (No. 3229) Solman
Story of a Clothes Line 10-inch (No. 31664) Tate

Two New Records by Vesta Victoria
Summer Blooms 10-inch (No. 3226) Bellamy
Man, Man, Man 10-inch (No. 3227) Bellamy
(Girls, You're Thinking Too Much of the Man)

"Coon" Song by Miss Ada Jones
If the Man in the Moon Were a Coon 10-inch (No. 3226) Fischer

Tenor Solo by Harry Tally
Ballooning 10-inch (No. 3223) Ford
Broncho Buster 10-inch (No. 3224) Madden

March Song by Billy Murray
Honey Boy 10 inch (No. 3207) Van Tilzer

"Coon" Songs by Eddie Morton
Mariuch dance da Hootch-a-ma-kooch 10 inch (No. 3226) Van Tilzer
That's Gratitude 12-inch (No. 31661) Camp

"Coon" Song by Arthur Collins
If I'm Going to Die I'm Going to Have Some Fun 10-inch (No. 3208) Cohan

Duet by Collins and Harlan
Who? Me? 10-inch (No. 3227) Snyder

Lyric Quartet
The Radiant Morn 12-inch (No. 31664) Woodward
The Kerry Dance (unaccompanied) 10-inch (No. 3240) Molloy

Billy Murray and Haydn Quartet
Take Me Where There's a Big Brass Band 10-inch (No. 3216) Moore

Descriptive Specialty by Miss Jones and Mr. Spencer
Jimmie and Maggie in Hichel-land 10-inch (No. 3265)

New Red Seal Records

Six New Schumann-Heink Records
Ernestine Schumann-Heink, Contralto
10 inch size, $2.00 each—In German

Frühlingsnacht (Spring-tide) (No. 87012) Becker
Der Tod und das Madchen (Death and the Maiden) (No. 87013) Schubert
12-inch size $3.00 each—In German

Mignon—Kennst du das Land (Knowest Thou the Land) (No. 88031) Thomas
Orfeo—Ach, Ich habe sie verloren (I Have Lost My Eurydice) (No. 88032) Gluck
Rheingold—Weiche, Wotan, Weiche! (Waver, Wotan!) (No. 88033) Wagner
Bolero—La Gitana (The Gypsy) (In Italian) (No. 88034) Arditi

A New Record in English by de Gogorza
Emilio de Gogorza, Baritone
12-inch size—$1.50

Drink to Me Only With Thine Eyes (No. 74077)

Three New Witherspoon Records
Herbert Witherspoon, Bass
12-inch size $1.50 each—In English

Gypsy John (No. 74078) Clay
By the Short Cut to the Rhine (2) } 74079 Old Dominion Air
Black Sheets of the Silver Rye (2) } Old Under Air
Messiah—The Trumpet Shall Sound (No. 74080) Handel

Four New Powell Records
Maud Powell, Violinist
10-inch size, $1.00 each.

Menuett (No. 64073) Mozart
Souvenir (No. 64074) Franz Drdla
Melodie (No. 64075) Gluck
The Bee (2) } (No. 64076) Schubert
Minute Waltz (1) } Chopin

Any Victor dealer will gladly play these records for you. Go and hear them to-day!

New Victor Records on sale throughout America on the 28th of every month

Victor Talking Machine Co. Camden N.J. U.S.A.

Berliner Gramophone Company of Montreal, Canadian Distributors

Write for free catalogue of over 3000 Records

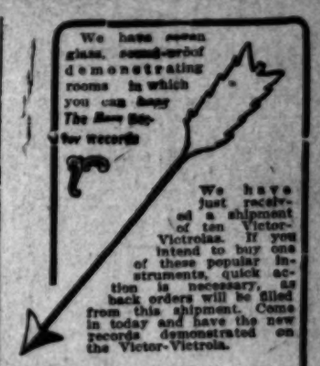

Buy Victor Records From Us

We are prepared to supply you with any of the new records listed in the Victor Talking Machine Co.'s advertisement on this page.

Victor

"His Master's Voice"

We offer you a complete assortment and a comfortable place in which to hear them. We advise that record purchasers come to our store early. We anticipate a tremendous demand for the new issue. Buy today before assortments becomes broken.

Geo. J. Birkel Company

Victor Headquarters

345-47 S. Spring St.

Three of the new records which will be extremely popular are "Mariuch-dance da Hootch-a-ma-kooch," a coon song by Eddie Morton; "That's Gratitude," another hit by the same singer, and "If I'm Going to Die I'm Going to Have Some Fun," a rich number of Arthur Collins. You should hear these records at once.

Buy $3.60 worth of records and we will put a talking machine in your home. Seven days later commence paying a dollar or so weekly. See about it today.

Exton Music Company

331 South Spring Street

For All Victor Records, Including the Above List

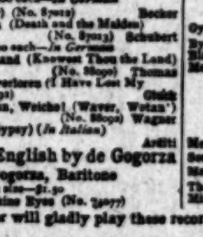

"THESE TWO BOYS"

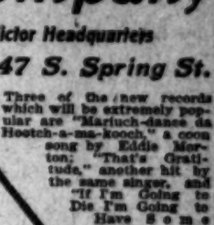

HARRY E. DEAN, President.
LOUIS B. GRAVES, Vice-Pres.
The Talking Machine Co.
535 South Broadway

Sell Victor Machines Down $1.00 A WEEK

"And Glad to Do It"

SIBLEY G. PRASS, Secretary.
The Talking Machine Co.
3rd Floor Elevator

Pure Chocolates

Delicious whipped chocolate creams. See taste, to buy.

Wells-Candy Co.
447 So. Spring.

MULLEN & BLUETT CLOTHING CO.

Corner Spring and First Sts.

THE QUALITY STORE.

Established over a quarter of a century

NATURAL LOOKING TEETH

Artificial teeth that don't look and feel natural are a failure. We study the question of naturalness in all its phases, when restoring teeth by our ALVEOLAR METHOD.

Call or write for our book. It is free.

REX DENTAL CO.
203 Severance Bldg., Los Angeles.

THE WEATHER.

COMPARATIVE TEMPERATURES.*

	Max.	Min.	Mean.		Max.	Min.	Mean.
Boston	56	46	52	New York	58	48	53
Washington	64	42	53	Buffalo	56	52	54
Pittsburgh	60	50	55	Cincinnati	70	56	63
Chicago	60	50	55	St. Paul	66	42	54
St. Louis	66	42	54	Kansas City	70	62	66
Honolulu	86	70	78	Jacksonville	88	70	79
Los Angeles	80	52	66	Tacoma	66	54	60

*The maximum is for day before yesterday; the minimum for yesterday. The mean is the average temperature for the two days.

Yesterday's Forecast and Report.

U. S. WEATHER BUREAU, Los Angeles, Sept. 27, 1907.—[Reported by A. B. Wollaber, Local Forecaster.] At 5 o'clock a.m. the barometer registered 29.90; at 5 p.m., 29.82. Thermometer for corresponding hours showed 56 deg. and 74 deg. Relative humidity, 5 a.m., 76 per cent.; 5 p.m., 47 per cent. Wind, 5 a.m., northeast, velocity, 1 mile; 5 p.m., southwest, velocity, 8 miles. Maximum temperature, 85 deg.; minimum temperature, 52 deg. Barometer reduced to sea level.

Weather Conditions.—The disturbance central over the Valley of the Colorado Thursday morning is advancing slowly eastward, while the British Columbia storm has moved slowly southward, its edge being now central over Northern Washington and Northwestern Montana. A ridge of pressure extending from the upper lakes southwest to Utah and thence west to the Pacific, separates these storms, and the high area over the Eastern States is passing to sea off the Atlantic Coast. This distribution of pressure has caused light showers in the Pacific Northwest, Wyoming, Colorado, Iowa, Missouri, Illinois and along the shores of the lower lakes, and fair weather elsewhere in the United States. Light frost occurred this morning in Colorado, and killing frost in North Dakota. The weather will continue fair in Los Angeles and vicinity tonight and Saturday, probably with some cloudiness by Saturday afternoon or evening.

Forecasts.—Local forecast for Los Angeles and vicinity: Fair tonight and Saturday; north to west winds.

SAN FRANCISCO, Sept. 27.—Reports are missing from Washington, Oregon and Idaho. Partly cloudy weather prevails over Nevada, Utah and the extreme northern portion of California, and light rain is reported at Eureka. The pressure has fallen over the country from which reports have been received. The changes in temperature have been slight in California. Conditions are favorable for fair weather in California Saturday, with fresh northwest winds. Forecast:

San Francisco and vicinity: Fair Saturday; fresh northwest wind.

Sacramento Valley: Fair Saturday; light north wind.

San Joaquin Valley: Fair Saturday; light north wind.

Los Angeles and vicinity: Fair Saturday; light west wind.

YUMA (Ariz.) Sept. 27.—[Exclusive Dispatch from the U. S. Geological Survey.] Gauge height Colorado River, 19.05 feet; yesterday, 19 feet.

BUSINESS.

FINANCIAL AND COMMERCIAL.

OFFICE OF THE TIMES.
Los Angeles, Sept. 28, 1907.

FINANCIAL.

BANK CLEARINGS. Bank clearings yesterday were $1,450,970.46. For the corresponding day of 1906, $1,360,528.60; for the same day of 1905, $1,283,205.60.

Monday	$ 1,791,210.82
Tuesday	1,800,129.01
Wednesday	1,715,736.04
Thursday	1,531,624.81
Friday	1,450,970.46
Total	$ 8,289,621.14
Same time, 1906	8,219,782.95
Same time, 1905	7,216,729.76

Following are the live quotations on general and mining securities listed on the Los Angeles Stock Exchange, ground floor, I. W. Hellman building, Fourth and Main streets, for yesterday's session of the exchange.

OIL STOCKS.

	Bid.	Ask.
Associated Oil	$ 28.50	$ 29.00
Brookshire Oil	....	3.50
Central	.90	1.00
Columbia	.78	.84½
Continental	.15⅞	....
Elk Cons. Oil Co.	....	.37
Fullerton Con.	.25	....
Fullerton Oil	.25	....
Globe	.09	.12½
Mexican Petroleum	1.28	1.32
New Pa. Pet. Co.	1.25	....
Olinda Land Co.	.12	.14
Piru Oil & Land Co.	.02	....
Reed Crude	.14	....
Rice Ranch Oil Co.	1.25	1.32
Union	184.00	192.00
Union Provident Co.	190.00	198.00
United Petroleum	215.00	230.00
Western Union	300.00	360.00

BANK STOCKS.

	Bid.	Ask.
American National	$120.00	....
Bank of Los Angeles	....	125.00
Broadway Bank & Trust	125.00	....
Cal. Savings Bank	....	130.00
Cap. ($175,000 paid up.)		
Commercial National	....	100.00
Farmers' & Mer Nat'l	220.00	....
Federal Bank of L. A.	....	36.00
First National	420.00	440.00
German-American Savings	295.00	310.00
Globe Savings Bank	107.00	114.00
($150,000 paid up.)		
Home Savings Bk. of L. A.	....	137.00
Merchants' National	426.00	....
Merchants' Trust Co.	....	98.00
Security Savings Bank	235.00	275.00
The Southern Trust Co.	....	72.00
($1,000,000 paid up.)		
($1,000,000 paid up.)		

*BONDS.

	Bid.	Ask.
Associated Oil Co.	....	82
California Pac. Ry.	....	100
Corona City Water Co.	....	96
Corona Power & W. Co.	....	101
Cucamonga Water Co.	....	100½
Edison Elec. Co. 1s R.	....	98
Ed. Elec. Co., old issue	....	104
Home Tel. Co.	....	91
Home Tel. Co. 1st Refg.	....	85
L. A. Pac. 1st Con. Mtgs.	....	103
L. A. Steve Co.	....	103
L. A. Traction Co., 6s	....	110
L. A. Traction Co., 5s	....	108
L. A. Elec. Co.	....	103
L. A. Railway Co.	....	114
Mission Trans. & R. Co.	....	98
Mt. Lowe Railway	....	94
Pacific L. & Power Co.	90	100
Pac. Electric Ry. Co.	....	108
Pasadena H. T. & T. Co.	....	88
Pomona & Ont. L. & F. Co.	....	100
Pomona Con. Water Co.	....	99
Riverside H. T. & T. Co.	....	84
Riv. Light & F. Co.	....	99
S. Monica H. T. & T. Co.	....	83
San Diego H. T. & T. Co.	....	87
Santa Barbara Elec. Ry.	....	97
Temescal Water Co.	....	97
Union Transportation Co.	....	93
U. S. L. D. T. & T. Co.	....	91
Visalia Water Co.	....	99
Whittier H. T. & T. Co.	....	85

*Prices include accrued interest.

MISCELLANEOUS STOCKS.

	Bid.	Ask.
Cal. Portland Cement Co.	$ 58.00	....
California Hospital	....	105.00
Emergency Hospital	3.25	....
Home Telephone Co. com.	....	22.00
Home Tel. Co. pfd	52.00	54.00
L. A. Athletic Club	30.50	....
L. A. Brewing Co.	....	160.00
L. A. Investment Co.	2.00	2.15
L. A. Jockey Club	25.00	....
Occidental Life Ins. Co.	146.00	....
Seaside Water Co.	....	95.00
Title G. & Trust Co., pfd.	150.00	....
Title I. & Trust Co., pfd.	126.00	....
Title I. & Trust Co., com.	126.00	....
Title I. & T. Co., Ser. C.	126.00	....
U. S. L. D. T. & T. Co.	....	60.00

OFFICIAL SALES—2000 Continental Oil at 16.

MINING STOCKS.

California—Greenwater District—

	Bid.	Ask.
Clark Copper Co.	.04½	.05¾
Furnace Creek Copper	....	.40
Kempland Copper Co.	....	.45
Cal. Hills M. Co.	.01½	.01¾
Cons. Mines Co.	.02¾	.03
Nevada—Goldfield District—		
Goldfield Con. Mines	6.40	6.75
Goldfield Wild Horse	.01½	.04½
Gold. Storm K. G. M. C.	....	.03
Johnnie District, Nye County—		
Johnnie C. G. M. Co.	.12¾	.12¾
Mohawk Johnnie	....	.12
Searchlight District—		
Cyrus Noble	.01	.07
Nevada Searchlight	....	.02¾
Quartette	....	18.00
Searchlight M. & M. Co.	....	1.00
Searchlight Parallel	.02½	.03½
Searchlight Western	.04½	.05½
Tonopah District—		
Belmont	....	2.25
Oregon—		

OFFICIAL SALES—23,000 Con. Mines at 3½@3¾; 6000 Con. Mines at 3, S30; 2000 Cal. Hills at 1⅛; 100 Johnnie Con. at 12¾; 1000 Johnnie Con. at 12¾, S30.

LOCAL PRODUCE MARKET.

Business was not entirely satisfactory yesterday. There was plenty of stuff and it was wanted, but sales were curtailed because of high prices. Potatoes especially were in large supply and offered at a wide range of figures for fancy stock, but there was little dealing because indications of a weaker market appeared.

The day's receipts of eggs were 62 cases. Arrivals were snapped up at quotations. Prices closed firm and with an upward tendency. Eastern fresh were in pressing demand and brought as high as 32 cents. Poorer grades of storage were cleaned up at very low figures.

Of butter there were received 19,728 pounds. The best grades continue in brisk demand. Arrivals are light, compared with increased consumption. Prices ruled very firm and the outlook is for a sharp advance.

Forty pounds of cheese arrived. Coast brands ruled firm. Eastern was in limited supply and prices showed a tendency to soar. Request continues steady. There is more cheese in storage than last year, but it is believed that the season will close with a shortage, owing to increased consumption.

The day's receipts of potatoes were 1720 sacks. Prices remained unchanged. In the yards prices of fancy and choice were much lower than in the houses.

The quantity of onions received—853 sacks—was greater than on any previous day for weeks, but the demand was equal to the supply and the market closed firm. Other vegetables were plentiful but sales were few. Seven sacks of beans were received. Inquiry was urgent for pinks and Lady Washingtons, but the supply was limited. Limas and navies ruled steady.

Grapes of all varieties were in fair request as quoted, with the market steady. Peaches were extra fine and good sellers, prices being a shade firmer. Black figs were pretty well cleaned up, with the market bare of white. There were few Casaba melons and cantaloupes. Plums are off the market.

In groceries trading was good. Sugar dropped 10 cents on all packages. Flour continues very firm. Canned goods were firm. Coffees and teas are advancing.

The market was cleaned up of both dressed and live poultry yesterday, prices ruling firm.

On the call the session was brief. There were few offerings and bids. The day's sales were 25 cases of fresh eastern cubes, and 10 boxes fancy Alexanders.

EGGS—Candled, California ranch, selected fancy, 28@29; eastern, fresh candled, 27@28; storage, sel., 26.

BUTTER—Creamery, extras, 67½; creamery firsts, 60; dairy butter, 25; cooking, 24.

OLEO—Extra fancy, 18@20; choice, 16@18; standard, 14@16.

CHEESE—Cal. Anchor, 18; Cal. Y. A., 19; storage cheese, 16; fresh, 17@17½; eastern daisies, 18½; Longhorns, 18½@19; N. Y. twins, 17½@18; singles, 18; hand, 20; Dom. Swiss, 22; Imp., 32; Limburger, 18; cheddars, 17½; brick cream, 18@19.

BEANS—Pinks, No. 1, 3.25@3.50; Lady Washington, No. 1, 2.35@2.50; small white, No. 1, 3.25@3.50; Limas, No. 1, 5.75@6.00; Garvanzas, 5@6; American lentils, 11@12 lb.; black eye, 5.

DRIED FRUITS—Apples, evaporated, new, per lb., extra choice, 50s, 9½; fancy, 50s, 10½; fancy, 25s, 11; fancy, 50-lb. cartons, 12. Apricots, fancy, 25s, 22; extra choice, 20. Blackberries, 50 1-lb. cartons, 16. Citron, fancy, 10-lb. boxes, 25. Currants, imported, fancy, bulk, recleaned, 11; fancy, 50 1-lb. packages, 11½; fancy, 50 ¾-lb. packages, 10. Dates, imported, Fards, fancy, 60s, 8; Fards, fancy, 12s, 9; Golden, fancy, 60s, 6½; Golden, fancy, 30 1-lb. packages, 8. Figs, new, per box, 20 4oz., 1.00; White, "Medal" cartons, 10 1s, —; White, "Premier," 10 1s, 1.00; White, "Medal" bricks, 10 1s, 85; White, "Medal" bricks, 50 6-oz., 1.00; White, loose, 50 lb. boxes, fancy, —; White, imported, 40s, 16; White, imported, 12s, 16; Black, loose, 25s, 7; Black, loose, sacks, 5. Nectarines, per lb., fancy, 25s, 14. Peaches, fancy, Muirs, 25s, 12½; choice, 50s, 11½; choice, sacks, 11; fancy, peeled, 25s, 20. Pears, fancy, ½s, 25s, 12. Peels, lemon or orange, 10s, 20. Plums, fancy pitted, 25s, 12½. Prunes, fancy San Jose, per lb., 30-40, 25s, 9½; 40-50, 25s, 8; 50-60, 25s, 7½; 60-70, 25s, 7; 70-80, 25s, 6½; 80-90, 25s, 6; 90-100, 25s, 5½. (When packed in 50-lb. boxes, ¼c less; in 5-lb. boxes, 2c extra; in 10-lb. boxes, 1½c extra.) Prunes, Silver, fancy, 25s, 11.

RAISINS—Per box, layers, 3-crown, 20-lb. boxes, 2.00; clusters, 4-crown, 50-lb. boxes, 4.05; clusters, 4-crown, 20-lb. boxes, 2.25; clusters, 5-crown, 20-lb. boxes, 2.75; clusters, 6-crown, 5-lb. boxes, 90; clusters, 6-crown, 20-lb. boxes, 3.50; clusters, 6-crown, 5-lb. boxes, 1.00; clusters, 6-crown, 12 2½-lb. cartons, 6.50; clusters, 6-crown, 24 1-lb. cartons, 6.50. Loose Muscatels, per lb., 2-crown, 50-lb. boxes, 8½; 3-crown, 50-lb. boxes, 9; 4-crown, 50-lb. boxes, 9½; Seedless Sultanas, 50-lb. boxes, 9; Thompson's Bleached, fancy, 50s, 12; Thompson's Bleached, fancy, 25s, 12½; Thompson's Bleached, fancy, 50 1-lb., 14. Seeded, fancy "Eagle," 36 1-lb., 11; fancy "Catalina," 50 1-lb., 11; fancy "Angelus," 45 ¾-lb., 9½.

NUTS—New, almonds, fancy IXL, 20; almonds, fancy paper-shell, 19; almonds, choice softshell, 18; assorted nuts, 25-lb. boxes, 16; Brazils, large, new crop, 15; chestnuts, Italian, 8; filberts, large, new crop, 15; pecans, Jumbo, 20; peanuts, eastern "Sun," raw, 8½@9; peanuts, eastern, "Sun," roasted, 11½; peanuts, Cal. "Sunshine," raw, 9; peanuts, Cal. "Sunshine," roasted, 11; peanuts, Japs, fancy, raw, 8@8½; peanuts, Japs, fancy, roasted, 10; pinenuts, 15; walnuts, No. 1, softshell, 17; walnuts, No. 2, softshell, 14; walnuts, black, 8.

HONEY—Comb honey, light amber, 14lb.; water white, 16 lb.; extracted, light amber, 6½@7; water white, 7½; white, 7@8½.

CITRUS FRUITS—Valencia oranges, 3.50@4.50; choice standard Valencias, 1.75@2.00; culls, 75@1.00; lemons, fancy packed, 3.75@4.50; choice lemons, 2.00@2.50; grapefruit, seedless, 3.25; seedling grapefruit, 1.75@2.25; bananas, 5.

FRESH FRUITS—Bellefleur apples, 1.85; choice Belles, 1.25; loose apples, assorted varieties, 50@75; Gravenstein apples, 1.50 per box; Baldwin apples, 1.75; white figs, 60@85 box; black figs, 50@70; local cantaloupes, lettuce 17½; Premium hams, 12 to 16 avg., 17; Wincrates, 2.25; peaches, per lug box, local, 1.00@1.10; local improved Chilean watermelons, 1 per lb.; Casaba melons, 90@1.25 per doz.; Muscat grapes, 75@85 per crate; Rose of Peru grapes, 75 per box; Black Hamburg grapes, 60@75; Tokay grapes, 1.25@1.50; Concord grapes, 1.00@1.25 per crate; Delaware grapes, 1.25 per crate; Bartlett pears, standard box, 2.25@2.50; German plums, 1.50@1.65.

BERRIES—Strawberries, Moneta, 4; Gardena, 4; Irwindale, 4; Tropicos, 4; Montebellos, 4; raspberries, 13@15; blackberries, 7@8.

ONIONS—Silverskin onions, ——; Yellow Danver onions, 2.25@2.50 per cwt.; new red onions, 2.75 cwt.; Australian Brown onions, 2.50@2.75 cwt.

POTATOES—Local Burbank potatoes, 1.75@1.90 per sack; northern sweets, 2.00; sweet potatoes, 1.75@2.00 cwt.; Highland Burbanks, 1.60@1.85; Salinas, 2.15@2.25.

GREEN VEGETABLES—Beets, 25@40; carrots, 25@40; parsley, 25@40 per doz.; turnips, 25@40, peas, 4; red radishes, 20@25 per doz.; cabbage, 75@85; fancy green onions, 20@25 per doz.; lettuce, 20@30 doz., 75@1.25 per crate; garlic, 7@8; parsnips, 35@40 doz.; tomatoes, 25@40 per box; pie pumpkins, 1½ per lb.; hothouse celery, 65@75 per doz.; cucumbers, 25@40 per box; mushrooms, home grown, cultivated, 1.00 per lb.; watercress, 35@40 per doz. bunches; spinach, 15@20 per doz.; string beans, 2@3 per lb.; white wax beans, 2½@3 per lb.; summer squash, 25@35 per box; green corn, 50@60 per box; green chile peppers, 3@3½ per lb.; okra, 7@8 per lb.; eggplant, 4@5 per lb.; bell peppers, 3@5 per lb.; Lima beans, 4@5 per lb.; rhubarb, 1.25@1.50; Hubbard squash, 2 per lb.

POULTRY—Dealers pay live weight for stock: Old roosters, 8; young roosters, 3 lbs. and up, 14; stags, 8; hens, 14 per lb.; ducks, 12; geese, 12; turkeys, heavy, 17; turkeys, light, not wanted; squab pigeons, 1.75@2.00 per doz.; fryers, 2¼ lbs. to 2½ lbs., 15; broilers, 1½ to 2 lbs., 17.

BEEF—Steers, No. 1, per lb., 7; second, 6½; third, 5½@6; prime, 7½; heifers, 6½; veal, 10; hind quarters, 8½; fore quarters, 5; loins of beef, No. 1, 13½; ribs of beef, No. 1, 11½; chucks, 4; plates, 3; round and rumps, 7; beef tenderloins, 22; chucks, 4½; square beef clods, 8; shoulder clods, 8; beef shanks, 3; flank rumps, 7; flank steaks, 8; beef rolls, 10; boned beef trimmings, 5; beef tongues, 12; S. P. beef tongues, 14; ox tails, 3; lambs tongues, per doz., 30; beef hearts, each, 10; beef livers, each, 20; kidney suet, per lb., 4½; kidneys, each, 2; sweetbreads, 25; brains, 10.

MUTTON—Dressed muttons, ewes, per lb., 10½; dressed mutton, wether, 11; dressed mutton, yearlings, 11½; milk lambs, 13; sheep, 1.00@4.00.

PORK—Dressed hogs, per lb., head on, 11½; dressed hogs, head off, 12½; trimmed hogs, 13½; pork loins, 16; fresh picnics, 10; pork shoulders, 10½; pork butts, 13; fresh hams, 13½; bellies, fresh, 14; leaf lard, 11; pork trimmings, 10; frozen pork spare ribs, 5; fresh pork spare ribs, 8; pork tenderloins, 20; back fat, 9; cleaned pigs' feet, each 2½; tongues (sweet, pickled or fresh,) 25; cleaned hogs' head, per lb., 5½; plain cooked tripe, per lb., 4½; hog plucks, each, 5; pork kidneys, per doz., 15; pig tails, per lb., 4; neck bones, per lb., 4½.

BACON—Winchester 10-lb. bacon, 19½; Winchester bacon, 19½; 12 Ave., 17½; Empire, 21½; 49'er, 16@17; Premium, 24; Atlas bacon, 18; Gold Band, 20½; Diamond C bacon, 23; Helmet bacon, 16½; Orange Blossom bacon, 14½; Sunlight bacon, 6-8 avg., 21½; Rex Breakfast bacon, 17½; Rex Breakfast bacon, 8-10 avg., 19½; Rex bacon, 6-8 avg., 20½; Regal bacon, 17½; Helmet bacon, 6-10 avg., 18½; Helmet, 6-8 avg., 19½; White Label bacon, 8 to 10 lbs., 19½; Armour's Star wide bacon, 4 to 6 lbs., 23; Armour's Wide bacon, 6-8 avg., 21; wide bacon, 8-10 avg., 19½; Armour's White Label bacon, 8-10 avg., 19½; White Label bacon, 10 to 13 lbs., avg., 19; Star bacon, 24; Atlas bacon, 17½; Special bacon, 16½; Western bacon, 10 avg., 17½.

DRY SALTED MEATS—Dry salt narrow bellies, 12¾; dry salt clear bellies, 16-20 avg., 12½; dry salt clear backs, 13¼; short clear backs, 12; D. S. bellies, 16-18 avg., 14⅞.

PICKLED GOODS—Honey-comb tripe, half-bbls., 2.60; honey-comb tripe, keg, 1.85; honey-comb tripe, kits, 85; spiced pigs' feet, half-bbls., 4.30; spiced pigs' feet, keg, 2.60; spiced pigs' feet, kits, 1.25; pickel lambs' tongues, kits, 2.00.

HAMS—Per lb., Rex, 16; Rex skinned hams, 17; Diamond C, 16½; Diamond C skinned hams, 17½; boiled boneless Rex hams, 22; mild-cured hams, 15⅞; plain hams, 15½; Winchester, small, 10 to 12 avg., 16½; Winchester hams, avg., 16; Premium, 10-12 avg., chester picnics, 12; Winchester skinned hams, 17; Gold band, 18½; California hams, 11½; Premium skinned hams, 18; 14 Ave. hams, 14½@15; 12 Ave. hams, 15@15½; Orange Blossom 13¼; fresh hams, 12½; fresh picnic hams, 9; Ashland hams, 15½; minced ham, 12; Cylinder boiled hams, 22½; Premium boiled hams, 23½; Oxford boiled hams, 17½; Star hams, 10-12 avg., 18; Armour's Star hams, 14-16 avg., 17; Star hams, 12-14 avg., 17⅞; Helmet hams, 17¼; Star skinned hams, 17⅞; Armour's boiled hams, 24; boiled boneless and tied hams, 25; Armour's picnic hams, 10½; Regal hams, 16¼; Atlas hams, 15½; Armour's Shield hams, 10-14 avg., 16½; Armour's Shield hams, 12 to 14 lbs., avg., 16¼; Armour's Shield hams, 14-16 avg., 16; Shield picnics, 11¼; Shield hams, 16-18 avg., 17⅞. Ashland hams, 8 avg., 15; Jefferson hams, 25; Western hams, 15⅞.

BARRELED MEATS—Rumps (bone in) bbls., 10.00; half-bbls., 5.50; rumps (bone out,) bbls., 12.50; half-bbls., 6.75; plate beef, bbls., 9.00; half-bbls., 5.00; rolled plate (boneless,) bbls., 12.00; half-bbls., 6.50; Sunderland pork, bbls., 14.25; half-bbls., 7.25; family pork, bbls., 22.00; half-bbls., 11.50; fancy pig pork (narrow,) bbls., 23.00; half-bbls., 12.00; fancy pig pork (wide,) bbls., 26.00; half-bbls., 13.50; S. P. spare ribs, 10.00 bbl.; half-bbls., 5.25.

PURE LARD—Tierces, per lb., 12½; cases, 7 10-lb. cans, 9⅛; cases, 12 5-lb. cans, 9⅞; cases, 20 3-lb. cans, 9¾; leaf lard, 11; Rex pure lard, 11½; Premium lard, 13¾; Silver Leaf lard, 12¾; Jewel Compound, 9; Compound lard, western, 11; back fat, 9½; Yellow Cotosuet, 10¼; White Cotosuet, 10⅝; Mission lard, 10; Shield lard, 11½; Star lard, 13⅞; Armour's Compound lard, western, 8½; Compound lard, eastern, 9¾@10; Diamond C kettle lard, 12¼; White Ribbon, 8¾@9¾; basis Suetene, 9@10; vegetable lard, 10½; K. C. lard, 12⅞; Armour's Shield lard, 11½; Armour's Simon Pure lard, 13; Armour's Vegetole, 10½.

SAUSAGE—Bologna, per lb., 8½; bologna, paraffined, per lb., 8; blood sausage, 9; liver sausage, 7½; Diamond "C" sausage, links and bulk, 15; head cheese, 8½; fresh pork sausage, links, 10; fresh pork sausage, bulk, 10; Spanish pork sausage, 10; Wiener sausage, 8; Frankfurt sausage, 8; New England ham sausage, 12; minced sausage, in sacks, 12; Douglas style sausage, in sacks, 12.

SALT—Western, handled through L. A. jobbers: Table salt, cartons, 48-s, per case, 1.60; Princess salt, cartons, 20-1s, per case, 1.60; 120-lb. bales, Crown brand, all-sized pockets, per bale, 1.70; Worthington Dairy 50s, per ton, 13.50; 100s, per ton, 12.50; 224s, per ton, 11.50; Crown or gran. Dairy, 50s, 13.00; 100s, 12.00; Rock and half-ground, 50s, 12.00; 100s, 11.00; granulated and ¾-ground, 100s, 11.00; granulated and ¾-ground, large, per ton, 10.50; Ice-cream and evaporated, sheep, 50s, per ton, 12.00; 100s, per ton, 11.00; Hide and ice-cream, No. 2, per ton, 9.50; Lump, Stock, imported, per ton, 21.35; imported, Higgins, 50s, per ton, 32.00; imported, Winnington, 50s, per ton, 28.00. Special prices in car lots.

SUGAR—Prices are based on sacks. Bbls., add 10c; ½-bbls., 25c, and boxes, 50c per 100 lbs. All prices are net cash, less 15c cwt., 15 days. Best gran., 5.65; western cane and fruit gran., 5.65; C. & H. cane and berry gran., 5.85; Cube A, crushed or fine crushed, 6.10; Candy gran., 5.95; powdered, 5.95; C. & H. confectioners' A, 5.85; western Con. A, 5.10; Golden C, 5.25; D, 5.15; Bowles 6x powdered, 50-lb. boxes, 6.00; bowles 6x powdered, ½-bbls., 6.55; Bowles 6x powdered, bbls., 6.20; Magnolia A, 5.30; Extra B, 5.05; extra C, 5.35; Dominos, 10.70. Bar sugar, 7.25; Cal. Club, Longs or Shasta, 25-lb. tins, 8.50; 30-lb. boxes, 8.25.

FAMILY FLOUR—Local patents, all flour, per bbl., 5.60; Globe flour, 6.00; Select California white wheat; Banquet flour, per bbl., 4.60; Towel flour, 4.60; Silver Star flour, 5.20; XXX flour, 4.60; Capitol flour, 5.60; Al hard flour, 4.75; Aurora, 5.20; Mikado, 4.80; Trophy, 4.60; Crown flour, 4.85; Cream Loaf, first patent.

CALIFORNIA AND EASTERN FLOURS—Kansas, 4.85; Electric Light, first patent, Dakota, 5.40; Powerful, second patent, 5.25; Rock Few flour, 4.60; Mayflower, 4.60; Eclipse, 5.25.

FLOUR—	In boxes.	5-lb. S'ks.	10-lb. S'ks.	25-lb. S'ks.	50-lb. S'ks.
Perf. Pat. pastry	....	$3.00	....	....	....
Buckwheat flour	$3.70	3.50	$3.45	$3.40	
Graham flour	....	2.90	2.85	2.80	
Rye flour or meal	....	3.60	3.55	3.50	
Cornmeal, W. & Y.	....	2.80	2.75	2.70	
Oatmeal, ground	4.05	3.85	3.80	3.75	
Oatmeal, Steel Cut.	4.70	4.50	4.45	4.40	
Hominy, large or small	4.20	4.00	3.95	3.90	
Cracked wheat	3.60	3.60	3.55	3.50	
Entire wheat flour	....	3.00	2.95	2.90	
Pearl barley	....	5.50	5.45	5.40	
Split peas, green	5.85	5.65	5.60	5.55	
Split peas, yellow	5.70	5.50	5.45	5.40	
Gluten flour	4.15	3.95	3.90	3.85	
Farina	3.80	3.60	3.55	3.50	
Nutrina Germ	$3.50	4.00	3.80	3.75	3.70

Rolled wheat, in barrels, net weight 125 lbs. per sack ... 4.25

Buckwheat flour (bulk, seamless sacks,) 100 lbs. ... 3.00

Buckwheat flour (pure, seamless sacks,) 100 lbs. ... 3.75

GRAIN AND FEED—Wheat, per 100 lbs., 1.65; wheat, 1.60; wheat, No. 2, 1.45; wheat, cracked, 1.85; wheat, 100-lb. sacks, 1.65; corn, 1.35; corn, Sm. Yl., 1.45; cracked corn, 1.40; feed meal, 1.45; bran, heavy, 1.25; rolled barley, 1.00; oil cake meal, 2.50; cotton seed meal, 1.25; cocoanut cake, 1.55; shorts, 1.45; oats, white Oregon, 1.90; oats, red California, 1.50@1.60; eastern Kaffir corn, 1.35; K. & P. corn, 1.50; cocoanut meal, 1.50.

	10.	25.	50.	100.
Excelsior Chick Food	$3.25	$3.20	$3.25	$7.00
" Fattening Food	3.25	3.20	3.25	3.00
" Egg Food	.55	....	....	1.85
" Moulting Food	....	....	....	1.85
" Chick Food, twenty five-pound packages, per case				3.75

POPCORN—Rice, shelled, fancy, western, per lb., 5.

LINSEED OIL—Boiled, in barrels, 50@57; in cases, 6c higher on each kind.

TURPENTINE—In cases, 82.

HAY—No. 1 barley hay, 14.00@15.00; No. 2, 12.00@13.00; No. 1 wheat hay, 15.00; No. 2, 12.00; No. 1 plain oat hay, 15.00@16.00; No. 2, 13.00@14.00; northern alfalfa, 14.00@15.00; local, 15.00@16.00.

CHILES—Evaporated storage, 7; bulk, 12½@15; ground, 7; Mexican Black, 18; sun dried, 7.

Local Petroleum Prices.

Quotations on petroleum products, f. o. b. tank cars Los Angeles.

Gasoline and Distillate—Red Crown gasoline, bulk, 15c per gallon; do., cases, 25c per gallon; No. 1 engine distillate, bulk, 9½c per gallon; No. 2 engine distillate, bulk, 8½c per gallon.

Fuel Oil—85@1.00 per barrel.

Illuminating Oils—Water white, bulk, 9½c per gallon, tank wagons, 9c; in barrels, 9½c; Pearl, in cases, 17c per gallon; Astral, cases, 17c; Eocene, cases, 20½c per gallon; Elaine, cases, 20½c; Star, 17c per gallon; V. & P. cases, 25, barrels, 10c; cases, 17c.

ORANGES AND LEMONS.

DAILY CITRUS REPORTS OF EASTERN MARKETS.

[BY DIRECT WIRE TO THE TIMES.]

PITTSBURGH, Sept. 27.—[Exclusive Dispatch.] The market is firm and the weather is cloudy.

VALENCIAS.

Pointer, ch, A. C. G. Fruit Ex., Azusa....$4.25
Hunter, sd, A. C. G. Fruit Ex., Azusa.... 4.15

Philadelphia Market.

PHILADELPHIA, Sept. 27.—[Exclusive Dispatch.] The market is active and the weather is cool. One Valencia sold.

VALENCIAS.

Purity, fy, Tustin Packing Co.............$5.80
Old Oak, ch, Tustin Packing Co............ 5.15
Lucky, sd, Tustin Packing Co.............. 4.90

St. Louis Market.

ST. LOUIS, Sept. 27.—[Exclusive Dispatch.] The market is firm on good stock and weather cool.

LEMONS.

Whittier, xc, S. T. Fruit Ex., Whittier..$2.30
Pico, sd, S. T. Fruit Ex., Whittier........ 2.10

New York Market.

NEW YORK, Sept. 27.—[Exclusive Dispatch.] The market is very strong and higher on best fruit. Weather cool and cloudy.

VALENCIAS.

	Average.
Blue Seal, xf, A. C. G. Fruit Exchange	$7.00
Red Shield, xc, A. C. G. Fruit Exchange	4.10
Green Crown, sd, A. C. G. Fruit Ex.	2.05
Gold Flower, xf, Redlands G. O. Assn.	4.80
Golden Gate, xc, Redlands G. O. Assn.	3.55
Old Mission, fy, Chapmans', Fullerton	7.25
Old Mission, ch, Chapmans', Fullerton	6.45
Gold Eagle, sd, Chapmans', Fullerton	5.15

Citrus Fruit Shipments.

September 26, the shipments were 9 cars of oranges and 5 cars of lemons. Total shipments to date, 27,228 cars, of which 2209 cars were lemons. Total to same date last season, 25,529 cars, of which 3554 are lemons.

DROPPING.

BRUIN IS BUSY AND MARKET ECCENTRIC.

On the Los Angeles-Nevada Mining Stock Exchange yesterday only 33,200 shares were handled. The market was eccentric and falling prices was the order of the day. These conditions were partly due to bearish influences at San Francisco and New York. There was, however, more trade on the local floor than on the northern one, and twice as much as at Goldfield.

A feature was the sale to M. J. Monnette, by R. L. Colburn of Goldfield, of 100 shares of Mohawk at $17. It was the first public sale of this stock here. Subsequently there were bids at the same figure, but no shares were offered.

No Consolidated changed hands. Bidding was weak and closing quotations ranged from 6.45 to 6.75. Jumbo Extension sold at 1.40 cash, 600 shares being disposed of at the morning session and 200 on the afternoon call. Six hundred additional were sold at 1.42 on a buyer thirty contract. The closing quotation was 1.30@1.29.

Florence was the only stock showing an inclination to climb. Sales totaled 500 shares on the morning call, with prices ranging from 3.85 to 3.95, and 100 shares on a spot sale on the afternoon call. One hundred shares were tied up at 3.85 on a seller ten contract. The close was at 3.92½@3.97½. Daisy was handled to the extent of 500 shares at 1.02½. The stock closed at 1.00 bid, with none in the market. One thousand shares of Triangle sold at 18 early in the day, and a board lot at 17 later. Goldfield Midway was traded in to the extent of 5000 shares at 11. Red Hills sold at 37, and Blue Bull at 27, on buyer thirty contracts.

Lumber Market.

PRICES CURRENT. Pine in the rough, ranging from 23.00@25.00, according to size. Rough uppers, 35.00@40.00; worker uppers, (flooring,) 35.00@45.00; stepping, 45.00@55.00; rustic, 30.00@37.50; ceiling, 30.00@40.00; lath, 4.00.

Redwood in the rough, 30.00@35.00; surfaced and clear, 40.00@60.00; rustic, 32.50@42.50; siding, 30.00@30.00; T. and G. and E. L. stock, 35.00@45.00; shingles, 2.00@2.90; shakes, 20.00.

Mill prices: Sizing, 1 edge, 1.50; sizing, 1 edge and surfacing, 1 edge, 2.00; surfacing, 1 to 4 sides, 1.50@4.00; sawing, 1 cut, 5.00; ripping, 1, 1.25@2.00.

In estimating on large lots, these prices are somewhat reduced.

ABOUT BUTTER AND EGGS.

Shortage in Former Throughout Country—Alleged Scheme to Boost Latter All Bosh.

Butter holdings all over the country are far short of those of last season and advancing prices are anticipated. Throughout the east and middle west quotations have had an upward trend for the past three weeks and the local market is feeling the effect of these conditions. Some think that there will be a butter famine.

The cause of butter scarcity in the east is the high cost of feed and labor.

Regarding the egg situation a large dealer said yesterday: "The rumor that there is a scheme to boost local prices that easterners may benefit is all bosh.

"There is no combination on the local market and it would be impossible to effect one. There is less manipulation of prices here than in any city in the country."

There is much interest in the egg market as the feeling exists that top prices will be considerably higher than present quotations.

SHORTAGE IN RICE.

Honduras Crop Commanding High Prices—United States Raising Large Supply.

The new crop of Honduras rice is arriving and is commanding high figures because of a bare market. At present no Japan rices are being milled. The crops were planted late and are slow in maturing.

The total crop will be much larger than last season's, and there will be a big demand for all grades, owing to the increase in the number of Orientals in this section and to the improved condition of the market.

The quality of the crop will be much better than usual because there were no late rains. This year the United States will produce seven-eighths of the rice used here, in Porto Rico and Cuba. Most of the crop will be produced in Louisiana and Texas.

LOS ANGELES-NEVADA EXCHANGE QUOTATIONS.

The closing quotations of the Nevada mining stocks, made yesterday on the Los Angeles-Nevada Mining Stock Exchange, ground floor of the H. W. Hellman Bldg., Fourth and Spring streets, together with the regular call sales of the afternoon informal call were as follows:

	Bid.	Asked.
California—		
Hayseed M. Co.	....	.60
California Hills	.01	.01⅜
Nevada—Goldfield District—		
Adams	.10	....
Atlanta	.32	.35
Black Butte Bonanza	....	.05
Black Butte Extension	.05½	.06½
Blue Bell	.12½	.15
Blue Bull	.25	.26½
Booth	.20	....
Centennial	.11	.12
Columbia	.25	.26
Combination Fraction	1.70	1.90
Commonwealth	....	....
Daisy	1.00	....
Diam-Black Butte Con.	.22	....
Diamondfield Triangle	.16½	.18
Dixie	....	.06
Empire	.09	....
Esmeralda	....	.11
Eureka	.05	....
Florence	3.92½	3.97½
Florence M. & L.	.24½	.26
General Washington	....	.05
Gold Bar	....	.50
Goldfield Con. Mines	6.45	6.75
Goldfield Lucky Bill	.05½	.05½
Great Bend	.42	....
Great Bend Extension	.09	.10
Hibernia	.05	....
Jumbo Extension	1.28	1.29
Jumbo Exten. L. & M.	....	.07
Lone Star	.17½	.18
Lou Dillon	.07	....
Milltown Fraction	.04	.04½
Mohawk	17.00	....
Mohawk Ledge	.08½	....
Sandstorm	.39½	.09½
Sandstorm M. & L.	.24½	.43
Silver Pick	.42	....
Goldfield Gold Hill	.03½	.04
Bullfrog District—		
Lige Harris	.02	.02½
Montana Bullfrog	.03	.04
Mayflower Consolidated	.38½	.50
Manhattan District—		
Atlantic & Pacific	.02½	.02¾
Johnnie District—		
Johnnie Consolidated	.12½	.13
Other Districts—		
Nevada Homestake	.05	.05¾
Clark Copper	.04½	.05½

Sales on the morning call of the Los Angeles-Nevada Mining Stock Exchange yesterday were as follows: 300 Daisy at 1.02½; 600 Jumbo Ex. at 1.40; 100 Mohawk at 17.00; 1000 Triangle at 18; 2500 Florence at 3.85@3.95; 1000 Lone Star at 18; 3000 Goldfield Lucky Bill at 5½@5 1-4; 2000 same at 5½, B-30; Atlantic & Pacific at 2½.

Sales on the afternoon informal session were in the following stocks: 1000 Blue Bull at 27, B-30; 5000 Black Butte Bonanza at 5½; 200 Daisy at 1.02½; 100 Florence at 3.85; 100 same at 2.85, S-10; 2000 Great Bend Annex at 8; 200 Jumbo Ex. at 1.40; 600 same at 1.42, B-30; 5000 Lucky Bill at 5 1-4; 3000 Sandstorm at 7⅝; 4500 Red Hills at 37; 1000 Triangle at 17.

NEW YORK MARKET. SHARES AND MONEY.

[BY THE ASSOCIATED PRESS—P.M.]

NEW YORK, Sept. 27.—The bear party in the speculation had good success today in forcing prices of stocks at a lower level and incidentally in forcing some liquidation. Stocks were without aggressive support and demand was torpid, pending the clearing up of various factors of uncertainty in the situation. This condition left the market open to attack, and there was little resistance in the way of buying orders. The call money market was affected appreciably by the preparations for the October first settlements, loans at the stock exchange today carrying over until Monday, the last day of the month. The renewed decline in the price of copper after a period of rest for several days was of more effect on speculative sentiment. The United States Steel stocks again came into close sympathy with copper on account of the possible analogy which may be found between conditions that must be passed through in two trades between revivals shall come. The two classes of United States Steel stocks and Amalgamated Copper reached the lowest price of the year. The railroad list was inclined to resist the influence of the weakness in the copper for a time, but gave way later when the Harrimans were affected by reports current in San Francisco that the Federal jury had found indictments against the Southern Pacific and Pacific Mail Company for violations of the interstate commerce act. Gloomy predictions were made among the speculative element of the effects to be looked for in the stock market from the series of public addresses to be made by President Roosevelt next week. Predictions of colder weather again tonight in the West revived the fears of damage to the corn crop from frost before it is safely harvested. The day's decline run from 1 to 3 points for the principal active stocks. Bonds were irregular. The decline in New York city 4½ per cent. bonds affected the sales. Total sales, par value, $2,434,000. United States fours declined ⅛ per cent. on call.

Bond List.

U. S. R. 2s, reg.	105¾	Man. Con. G. 4s	*100
U. S. R. 2s, coup.	106	Mex. Cen. 4s	*77½
U. S. 3s, reg.	102½	Mex. Cen. 1st Inc.	*15
U. S. 3s, coup.	102½	M., K. & T. 4s	*95½
U. S. 4s, n, reg.	125	M., K. & T. 2ds	83
U. S. 4s, n, coup.	125	Mex. Nat'l. Ry.	*79½
Am. Tob. 4s	64¾	N. Y. C. G. 3½s	*88¾
Am. Tob. 6s	101¾	N. Y. C. G. 5s	119½
Atchison gen. 4s	96⅝	N. P. 4s	99
Atchison Adj. 4s	*87½	N. P. 3s	68¾
Atlantic C. L. 4s	88½	Nor. & West. 4s	94
B. & O. 4s	93⅛	Or. S. L. 4s	98½
B. & O. 3½s	*89	Pa. Conv. 3½s	94
B. R. T. cv. 4s	77	Reading Gen. 4s	93½
Cen. of Ga. 5s	101½	St. L. & I. M. 5s	109
C. of G. 1st Inc.	*80	St. L. & S. F. 4s	77
C. of G. 2d Inc.	65	St. L. & S.W. 4s	70½
C. of G. 3d Inc.	45½	Seaboard A. L. 4s	70½
C. & O. 4½s	*100	St. L. S.W. pfd.	70½
C. & A. 3½s	*63	S. P. 4s	*84
C., B. & Q. n. 4s	93⅝	S. P. 1st 4s cer.	*89
C., R. I. & P. 4s	69	So. Railway 5s	107
C., R. I. & P. 5s	*81	Tex. & P. 1sts	*111
C. C. C. & St. L.	*96¼	Tol., St. L. & W.	*73
Colo. Ind. 5s A.	*52	U. P. 4s	*96
Colo. Mid. 4s	*67½	U. P. cv. 4s	87⅝
Colo. & So. 4s	*83½	U. S. Steel 2d 5s	92¾
Cuba, 5s	101	Wabash 1sts	107½
D. & R. G. 4s	95	Wabash Deb. B.	*63
Dis. Securities 5s	*78	West. Md. 4s	*71
Erie prior lien, 4s	84½	W. & Lake E. 4s	*76
Erie Gen. 4s	*79	Wis. Cen. 4s	*82
Hock. Val. 4½s	99⅝	Jap. 4s	*80
Jap. 4½s, certif.	89½	Atchison 4s	92¾
Jap. 4½s, 2d Ser.	88⅝	Atchison 5s	101¾
L. & N. Uni. 4s	*96		

New York Money Market.

NEW YORK, Sept. 27.—Money on call, strong, 4@6 per cent., ruling rate, 4½, closing bid 5, offered at 5. Time loans dull and firmer, 60 days, 5½@5 3-4, ninety days, 5 3-4@6 per cent; six months, 6 per cent. Prime mercantile paper, 6½@7 per cent. Sterling exchange steady with actual business in bankers' bills at 4.85 2-5@4.85 3-20 for demand and at 4.81 3-4@4.81 4-5 for sixty-day bills. Commercial bills, 4.81@4.81 5-8. Bar silver, 67½. Mexican dollars, 52 3-8. Government bonds weak. Railroad bonds irregular.

Boston Copper Market.

[BY PRIVATE WIRE TO FRED DORR.]

BOSTON, Sept. 27.—Coppers were under pressure today. It is reported that consumers are buying metal for October delivery, but as the professional element, who are bearishly inclined, dominate the market, it is not unlikely that prices will sag in the absence of favorable developments. We can state on good authority that production of Butte camp and particularly the Amalgamated camps mine, still further reduced, now range from 35 to 40 per cent. of normal output, instead of from 40 to 45 per cent. The United Metal Selling Company quotes electrolytic copper at 16c a pound, and are making a few sales at that rate. Sheet coppers manufacturers' association has offered a reduction of 1c a pound in base price of sheet copper. The price is now 20c. Following is the close:

	Bid.	Asked.
Adventure	1½	2
Arcadian	4	....
Allouez	28	30
Atlantic	8½	9
Arizona Commercial	25	40
Bingham Consolidated	8½	8¾
Boston Consolidated	16⅞	17
Balaklala	5	5½
Butte Coalition	15¼	15½
Calumet & Arizona	107	109
Calumet & Hecla	625	630
Centennial	19	20
Consolidated Mercur	35	40
Copper Range	55½	56
Daly West	10⅞	11¼
Elm River	1½	1¾
Franklin	8½	9
Greene Consolidated	8¾	8⅞
Helvetia	2	2½
Isle Royale	14½	14¾
Massachusetts	3½	4
Mexican Consolidated	9¼	9⅝
Michigan	9	9½
Mohawk	50	51
Nevada Consolidated	9½	....
North Butte	45	45½
Old Dominion	23	21½
Osceola	91	92
Parrot	12½	13
Quincy	79	80
Rhode Island	3	3½
Shannon	10¾	10½
Santa Fe	1¾	2
Tamarack	65	....
Trinity	13	14
United Copper	47	48½
U. S. Smelting	36½	37
U. S. Smelting pfd	37½	38
Utah Consolidated	34½	34¾
Victoria	4½	4¾
Winona	5½	5¾
Wyandot	75	90
Wolverine	112½	113½
Following is the close on Boston curb:		
Ahmeek	75	....
Bingham Cent.	75	87½
Butte & London	1	1¾
Cumberland Ely	6½	6¾
Dominion Copper	3	3¼
East Butte	⅝	⅞
Foster Cobalt	60	70
Furnace Creek	⅝	....
Giroux	5	5¼
Greene G. & S.	1	1¼
Keweenaw	4½	....
Majestic	1	1¼
McKinley	⅝	1
Nevada-Utah	3½	3¾
Nipissing	6⅜	6½
Superior & Pittsburgh	10	10½

Closing Stocks—Actual Sales.

	Sales.	Highest.	Lowest.	Closing bid.
Adams Express	....	....	....	150
Amalgamated Copper	91,800	60½	57½	57¼
Am. Car & Foundry	2,100	37½	36½	36¾
Am. C. & F. pfd	2,300	94½	93	92
Am. Cotton Oil	3,600	31½	31½	31¼
Am. Cotton Oil pfd	....	....	....	85
American Express	....	....	....	195
Am. Hide & L. pfd	100	15¾	15½	16
American Ice	100	22	21	21
Am. Linseed Oil	....	....	....	7½
Am. Linseed Oil pfd	....	....	....	19
Am. Locomotive	200	52	....	50¾
*Am. Locomotive pfd	100	100½	99¾	99¾
Am. Smelt. & Ref.	53,500	93¾	92¾	92¾
Am. S. & R. pfd	800	97½	96¾	96¾
Am. Sugar Refining	300	113	111	110¾
Am. Tob. pfd certif	....	....	....	77
Anaconda Mining Co.	2,200	38½	38½	36½
Atchison	4,300	86¼	86	86½
Atchison pfd	....	....	....	89½
Atlantic Coast Line	300	83	80	80
Baltimore & Ohio	1,300	91⅛	91	91
Baltimore & Ohio pfd.	....	....	....	83
Brooklyn Rapid Trans.	6,300	45½	43¾	43¾
Canadian Pacific	4,000	143⅝	142	142
Central of New Jersey	300	175	175	175¼
Chesapeake & Ohio	1,100	34	33⅜	33⅜
Chicago Great Western	400	9½	9½	9½
Chicago & Northwest.	500	145	144	144
Chicago, M. & St. Paul	15,000	118⅝	117	117¼
Chicago Ter. & Transit	....	....	....	15
C., C., C. & St. Louis	100	63	63	61
Colo. Fuel & Iron	1,300	22⅛	21	20½
Colorado & Southern	600	22⅛	22	21⅜
Colorado & So. 1st pfd	200	52⅝	52⅝	52⅝
Colo. & So. 2nd pfd	200	42⅝	42½	42
Consolidated Gas	3,100	98	96⅝	96½
Corn Products	100	13½	13½	13
Corn Products pfd	....	....	....	64½
Dela. & Hudson	400	157	156	155
Dela., Lack. & West.	....	....	....	470
Denver & Rio Grande	200	24½	24	23½
D. & R. G. pfd	300	20⅝	20	65
Distillers' Securities	300	45½	45½	53½
Erie	....	....	....	20
Erie 1st pfd	....	....	....	44½
Erie 2nd pfd	2,700	26½	26	35¼
General Electric	500	129	128½	128
Illinois Central	....	....	....	135
International Paper	....	....	....	12
Int. Paper pfd	....	....	....	69
International Pump	....	....	....	19¾
Int. Pump pfd	....	....	....	69
Iowa Central	300	15⅛	15⅛	15¼
Iowa Central pfd	300	29⅝	29⅝	29
K. C. Southern	200	23⅝	23⅝	22¼
K. C. Southern pfd	200	55	55	55¼
Louisville & Nashville	900	102½	101½	107¾
Mexican Central	....	....	....	16¾
Minn. & St. Louis	200	41	40	92
M., St. P. & S. Ste. M.	....	....	....	101½
*M., St. P. & S. M. pfd	....	....	....	67¼
Missouri Pacific	400	....	....	24½
M., K. & T.	3,100	34⅝	24½	64½
M., K. & T. pfd	200	65	64⅝	48½
National Lead	200	50	47	61½
Nat'l. Ry. of Mex. pfd	....	....	....	104¼
New York Central	6,900	105¾	104½	32½
N. Y., Ont. & West.	....	....	....	71
Norfolk & Western	400	72	71½	78
Norfolk & Western pfd	....	....	....	4
North American	....	....	....	57
Pacific Mail	....	....	....	24
Pennsylvania	158,400	120	118½	118½
People's Gas	200	85	85½	85
Pitts., C., C. & St. L.	....	....	....	56
Pressed Steel Car	200	25½	25⅝	25½
Pressed Steel Car pfd.	....	....	....	80
Pullman Palace Car	....	....	....	155
Reading	98,600	91	89	89
Reading 1st pfd	....	....	....	78
Reading 2nd pfd	100	75	....	75
Republic Steel	500	20⅝	20½	20¼
Republic Steel pfd	....	....	....	72½
Rock Island Co.	1,600	19½	19⅜	19
Rock Island Co. pfd	100	45	45	45
St. L. & S. F. 2d pfd.	400	37⅝	36⅝	36
St. Louis Southwestern	....	....	....	16
St. Louis S.W. pfd	....	....	....	38½
Southern Pacific	12,700	85⅝	84⅝	84⅝
Southern Pacific pfd.	100	110¾	110¾	110
Southern Railway	1,800	15⅝	15¼	15¼
Southern Railway pfd.	100	53⅞	53⅞	53
Tenn. Coal and Iron	....	....	....	135
Texas & Pacific	500	27	26¾	26
Tol., St. Louis & W.	200	25	24¾	24¼
Tol., St. L. & W. pfd.	200	46½	46½	45¾
Union Pacific	131,900	129¾	128¼	128¼
Union Pacific pfd	100	81¾	81½	81½
United States Express	....	....	....	85
United States Realty	200	50½	49½	49
United States Rubber	....	....	....	23
U. S. Rubber pfd	....	....	....	88½
United States Steel	60,900	27½	27¼	27¼
United States Steel pfd	29,300	88½	88⅜	88⅜
*Va. Car. Chemical	100	20	20	19
Va. Car. Chem. pfd	....	....	....	92½
Wabash	....	....	....	11
Wabash pfd	200	20	19½	19½
Wells Fargo Express	....	....	....	250
Westinghouse Electric	....	....	....	123⅝
Western Union	400	73⅝	73	72
Wheeling & Lake Erie	....	....	....	9
Wisconsin Central	....	....	....	14½
Wis. Central pfd	....	....	....	39
Northern Pacific	17,200	128⅝	127¼	128¼
Central Leather	500	17⅝	17⅝	17½
Cen. Leather pfd	400	82	81⅝	81
Sloss Sheffield	400	46	45	45
Gt. Northern pfd	6,000	126¾	126	126⅝
Int. Met. St. Ry.	300	9	9	8
Int. Mt. St. Ry. pfd	500	26	25	25

Total sales 570,300

*Ex.-div.

SAN FRANCISCO MARKETS. FRUIT, GRAIN AND PRODUCE.

[BY THE ASSOCIATED PRESS—P.M.]

SAN FRANCISCO, Sept. 27.—Fruits—Fancy apples, 1.50; common, 50.

Berries—Strawberries, 6.00@10.00; raspberries, 8.00@10.00; cranberries, 3.50@4.00.

Grapes—Isabella, 40@75; muscat, 50@75.

Peaches—Common, 75; fancy, 1.00.

Plums—Common, 75; fancy, 1.00.

Quinces, 65@1.00.

Oranges—Navels, 3.50@4.50.

Mexican limes, 5.00@6.00.

Lemons—Common California, 1.25; fancy, 5.00.

Melons—Watermelons, 1.25@2.25; nutmegs, 40@60.

Tropical fruits—Bananas, 1.00@2.00; pineapples, 2.00@3.00; Smyrna figs, 25@40.

Beans—Pink, 2.70@2.90; Lima, 5.30@5.40; small white, 2.50@3.15; large white, 2.75@3.00.

Potatoes—Early Rose, 90@1.10; River Burbanks, 1.00@1.50; Salinas Burbanks, 1.50@1.75; Merced sweets, 1@1½.

Onions—Fancy, 1.75; common, 1.50.

Various—String beans, 1½@2; eggplant, 25@40; green peppers, 25@50; tomatoes, 40@75; summer squash, 30@50; garlic, 3½@4; cucumbers, 40@50.

Butter—Fancy creamery, 31½; seconds, 26; fancy dairy, 29; seconds, 25.

Cheese—New, 14½@15½; eastern, 17; Young America, 15½@16.

Eggs—Ranch, 42; store, 25@36.

Poultry—Young turkeys, 22@24; old turkeys, 18@21; roosters, old, 4.50@5.00; roosters, young, 6.00@8.00; broilers, small, 3.00@3.50; broilers, large, 3.50@4.00; fryers, 4.00@4.50; hens, 4.00@8.00; ducks, old, 4.00@4.50; ducks, young, 5.00@6.00; geese, 1.50@2.00; goslings, 1.75@2.00; pigeons, old, 1.50; pigeons, young, 2.00@2.50.

Flour—Family extras, 5.40@5.80; bakers' extras, 5.40@5.85; Oregon and Washington, 4.75@5.40.

Wheat—Shipping, 1.55@1.60; milling, 1.60@1.75.

Barley—Feed, 1.40@1.42½; brewing, 1.42½@1.45; Chevalier, 1.50.

Oats—Red, 1.50@1.90; white, 1.50@1.55; black, 2.65@2.90.

Millstuffs—Middlings, 28.00@30.00; mixed feed, 23.00@24.00; rolled barley, 27.00@28.00; oatmeal, 4.10; oat groats, 4.30; rolled oats, 6.00@7.25.

Hay—Wheat, 16.00@20.00; wheat and oat, 11.00@16.00; oat, wild, 9.50@12.50; oat, tame, 11.00@15.00; alfalfa, 9.00@13.00; straw, 45@85.

Receipts—Flour, 4110; wheat, 595; barley, 83,424; oats, 600; beans, 421; potatoes, 2815; onions, 720; middlings, 40; hay, 438; hops, 81; hides, 1720; wine, 14,900.

Callboard Sales.

SAN FRANCISCO, Sept. 27.—Wheat steady. December, 1.63 1-4 bid; cash, 1.60. Barley strong. December, 1.47 bid, 1.48 asked; cash, 1.42½. Corn strong; large yellow, 1.55@1.60.

Drafts and Silver.

SAN FRANCISCO, Sept. 27.—Silver bars 67½; Mexican dollars 53¾; drafts, sight, 10; drafts, telegraph, 12½.

FRANK G. CARPENTER'S letter in The Times Magazine the coming Sunday will tell how Egypt is irrigated by the Nile.

THE LONDON-ARIZONA COPPER COMPANY.
One of the Greatest Copper Deposits in the World.
The recent decline in copper metal has in no way affected the calculations of the London-Arizona Copper Company, as the figures have always been based on copper at 13½ cents per lb.
Treasury Stock offered at $6.00 per share to build smelter and operative plant.
Come to the office and get the particulars and the expert report, or phone and it will be sent to you.
THE JOSEPH BALL COMPANY,
Members Los Angeles Stock Exchange.
GROUND FLOOR. Homer Laughlin Bldg.
Phones—Home Ex. 856, Sunset Main 3020.

JOHNNIE
There are no Nevada mining stocks on the market today that offer as great inducements to the investor as do the Johnnie stocks. Johnnie is making good and will continue to make good in spite of the manipulators. It will be impossible for them to hold it back much longer. When the new mill starts, about December 1, the manipulators will look like thirty cents.
JOHNNIE CONSOLIDATED is the best buy on the market today. It is selling, (or rather manipulating), around 12. That is an unlucky number for the seller but will prove a mighty lucky one for the buyer WHO HOLDS. The stock is intrinsically worth 50.
CROWN POINT GLOBE is the Mohawk of the Johnnie District. It has the richest vein of free milling ore ever opened up in Nevada. Over $100,000 was sacked from that vein in one month, with an equipment costing less than $100. If you have any of this stock for sale, I'll buy it.
BULLFROG JOHNNIE adjoins the Globe and has the same treasure veins. They are twin properties and it is a toss-up which is the better. If you want some of the treasury stock of this company, I'll get it for you at market. Or if you have any for sale, I'll pay you market for it.
BELMONT-JOHNNIE is a whale for size and has the extension of all the big Johnnie ledges, more than a mile of it. I'll take all you may happen to have of this if you want to sell it.
The foregoing constitute the BIG FOUR of the Johnnie district. I know every foot of the ground and there is none better in the whole State of Nevada.
Whether you want to buy or sell, see me about Johnnie stock. I am not a broker, I am the second largest individual investor in the district. I am more than satisfied with what I have, but if you are not satisfied with yours, I'll buy you out. Or if you want to get in, I can help you to secure treasury stock of most all of these companies.
U. M. THOMAS,
845 S. Hill Street, Los Angeles, Cal.

National Sugar Company
For Particulars Regarding Stock Address
WAYNE & McGRAW
326 Merchants' Trust Bldg., LOS ANGELES

NEVADA STOCKS. SAN FRANCISCO LIST.

[Exclusive service to The Times by the Los Angeles Stock Brokerage Company, members of the Los Angeles-Nevada Mining Stock Exchange.]

SAN FRANCISCO, Sept. 27.—As usual the mining market tumbled from 1 to 20 points all along the line today. Florence and Daisy held steady at former quotations, while Goldfield Consolidated dropped another 20 points, closing 6.42½@6.45. Combination Fraction lost 7½ points, Great Bend 6, Jumbo Extension 5, and Silver Pick 2. The Tonopahs, Bullfrogs and Manhattans were soft and inactive.

The following circular letter was received from Goldfield today from the Goldfield Consolidated Mines Company:

"Please take notice that the board of trustees of the Goldfield Consolidated Mines Company has declared the first monthly dividend of ten cents per share, payable on the 25th of October, 1907, to stockholders of record on the 15th of October, 1907. The books for the transfer of stock will be closed on the 13th of October at 3 p.m., and remain closed until October 26th."

Following are the closing quotations of the San Francisco Stock and Exchange Board, together with the regular call sales:

	Bid.	Asked.	*Sales.
Comstocks—			
Ophir	1.40	1.45	400
Mexican	.62	.64	400
Con. Cal. & Va.	.80	.81	400
Savage	.81	.82	300
Belcher	.39	.40	400
Tonopah District—			
Montana	2.40	2.50	100
Tonopah Extension	1.50	1.55	200
MacNamara	.25	.30	......
Midway	.78	......	......
Belmont	2.12½	2.15	......
North Star	.18	......	......
Ohio Tonopah	.01	.02	......
West End	.62	.65	......
Rescue	.09	.10	......
Golden Anchor	.08	.10	200
Jim Butler	......	.70	500
Cash Boy	.03	.04	......
Great Western	.01	.02	......
Tonopah Mining	10.00	10.50	......
Goldfield District—			
Sandstorm	.40	.41	1,325
Mohawk	15.00	......	......
Columbia Mountain	.35	.40	......
Jumbo Extension	1.35	1.40	1,000
Vernal	......	.15	......
Goldfield Mining	1.25	......	......
Kendall	.20	.24	......
Booth	.19	.21	500
Blue Bull	.25	.28	3,400
Adams	.09	.10	......
Silver Pick	.42	.44	6,500
May Queen	......	.12	......
Black Butte Extension	.06	.07	1,000
Dixie	.04	.06	......
St. Ives	......	.58	......
Conqueror	.08	......	......
Lone Star	.17	.19	1,400
Nevada Goldfield	.18	.20	......
Atlanta	.32	.34	1,200
Great Bend	.35	.40	3,100
Laguna	1.25	......	......
Goldfield Daisy	1.02½	1.05	1,000
Diamondfield Con.	......	.22	5,200
Goldfield Con. M. Co.	6.42½	6.45	2,000
Goldfield Kewanos	......	.46	......
Frances Mohawk	......	1.60	......
Daisy Extension	.01	.02	......
Combination Fraction	1.65	1.70	1,500
Florence	3.90	3.95	......
Florence Extension	.22	.24	500
Red Hills	.36	.37	1,500
Goldfield District—			
Great Bend Annex	.09	......	......
Great Bend Extension	.10	.11	......
Red Top Extension	.20	.21	2,300
Empire	.08	.10	......
Oro	.16	.17	100
Goldfield North Star	......	.05	......
Diamondfield Triangle	.17	.18	4,000
Mohawk Extension	.08	.09	2,000
Treasure	.05	......	......
Goldfield Herald	......	.03	......
Mohawk Junior	......	.03	......
Columbia Mt. Ex.	.02	.04	......
Potlatch	......	.40	......
Lou Dillon	......	.10	......
Bullfrog District—			
Mayflower	.28	.29	10,000
Original Bullfrog	.04	.05	2,000
Lige Harris	.01	.02	......
Lige Harris	.01	.02	......
Bullfrog Mining	......	10	......
Montgomery Mountain	.07	.09	......
Bullfrog Nat'l. Bank	......	.15	......
Amethyst	.15	......	......
Gold Bar	.48	.49	300
Homestake Cons.	.50	.52	......
Happy Hooligan	......	.04	......
Bonnie Clare	......	.30	......
Tramp Consolidated	.24	.25	750
Montana Bullfrog	.02	.03	5,000
Yankee Girl	.03	.06	......
Gold Sceptre	......	.08	......
Manhattan District—			
Man. Con. G. M. Co.	......	.09	......
Manhattan Mining	......	.07	......
Seyler Humphrey	.04	.05	......
Manhattan Dexter	......	.10	......
Little Joe	.01	.03	......
Mustang	.10	.16	......
Broncho	......	.07	......
Little Gray	.10	.18	......
Manhattan Pinenut	.05	.06	......
Man. Combination	.01	.02	......
Stray Dog	.10	......	......
Other Districts—			
Johnnie Con.	......	.12	......
Nevada Hills	4.90	5.00	......
Round Mountain	.70	.95	1,000
North Star of Wonder	.02	.04	......
Pts. Silver Peak	1.20	1.27½	1,100
Fairview Eagle	1.15	1.20	......
Eagle's Nest	.35	.36	5,100

FRIDAY STAGNATION.

Few Sales on Stock Exchange—Continental Oil and Consolidated Mines Find Purchasers.

There was the usual Friday stagnation on the Los Angeles Stock Exchange yesterday. On the early call only 2000 shares of Contintntal Oil were sold. The price was 16. The stock closed at 15⅞ bid, with none offered. Associated was quoted at 28.50@29.00.

Consolidated Mines was the leader on the mining call, and a total of 23,000 shares was sold at 3½@3¾ on spot sales. Six thousand shares were tied up at 3, on seller thirty contracts. California Hills was handled to the extent of 2000 shares at 1⅛. Five thousand shares of Johnnie Consolidated changed hands at 12¾. The same price obtained on seller thirty contracts, the trade amounting to 1000 shares.

Buy Sample Shoes.
Ladies—Visit my sample shoe shop, on the fifth floor of the Merchants' Trust Bldg., No. 207 South Broadway. I sell the finest shoes made, in the latest styles and in all sizes, for $3 a pair. Harry Magill, the Sample Shoe Man.

San Francisco Veterinary College Opens October 1.
For catalogue, apply to Dr. Charles Keane, Pres., No. 1818 Market street, San Francisco.

FRED DORR
BROKER
304-306 South Broadway.
MEMBER
New York Stock Exchange
New York Cotton Exchange
Chicago Board of Trade
Correspondents
JOHN H. WRENN & CO., Chicago
DICK BROS. & CO., New York
My own private wire to Chicago and New York, connecting with the above correspondents, and all NEW YORK STOCK EXCHANGE HOUSES.

WE OFFER INVESTORS
Properly secured notes, to net ... per cent., the interest payable quarterly.
First Mortgage Bonds on ... Security building, N. W. corner ... and Fifth Streets.
Municipal bonds to net 4.60 per cent. and other first-class bonds and ...
James H. Adams & Company
111-113 West Fourth Street
LOS ANGELES, CAL.

6% PAID ON TERM DEPOSITS
SECURITY, First Mortgage
On improved monthly income property
PROVIDENT MUT. B. L. ASSN.
135 S. Broadway

Corporation and Municipal
BONDS
At Prices Netting the buyer
4 to 6¼ Per Cent.
Descriptive Circular ... Furnished on Application
Wm. R. Staats Company
351 So. Main St., Los Angeles
65 So. Raymond Ave., Pasadena

GOOD INVESTMENT!
GOOD INVESTMENT!
GOOD INVESTMENT!
Mutual Oil Stock at 25c Per Share
We have 470 acres of proven oil land ... producing wells adjoining our ... are selling treasury stock at ... for development purposes. This ... quick money maker and a ... in a short time. Any information ...
220 H. W. HELLMAN BLDG.
Fourth & Spring Sts., Los Angeles. HOME ...

As the Pendulum Swings
"Keep Busy"
Albert H. Beach & Co.
Stock Brokers
We have two special offerings that will interest you.
Department for ladies. ... courtesy extended.
202 Security Building. ... Established 1886.
Members Los Angeles-Nevada ... Stock Exchange.
Send for Daily Stock ...

Home Telephone Bond ...
... are particularly fortunate, ... extensions is being added to ... liberal security. A $1000 FIRST ... BOND is better than a real estate ... for the entire community is ... Interest yield will conform to ... for fully secured loans—and ... within a year will make your ... large—and no risk. For particulars ... prices apply
R. B. DICKINSON
221 South Hill.

Woman's Mining Stock Exchange
DAILY CALL, 2 P. M.
A responsible exchange for ... the investing public generally.
218 Citizen's National Bank ...

129 South Broadway is the place to secure
LOS ANGELES UTAH OIL ...
STOCKS
It opens at 20c a share—... climb.
Los Angeles-Utah Oil ...

Have Over $300,000
Municipal Bonds, netting 4 and ... interest of Seattle, Tacoma and ... Local improvements bonds ... city. Can be purchased at ...
H. M. HYATT,
Temporary Address Lankershim ...

FOR SALE AT A SACRIFICE
A membership in one of the best ... in the vicinity of Los Angeles ... owns its preserve.
A. H. CONGER, Investments, Suite 421, Wilcox Bldg.

PTEMBER 28, 190[7]

OPPER COMPANY,
posits in the World.
l has in no way affected
per Company, as the figures
13½ cents per lb.
share to build smelter and
ticulars and the expert's re-
ou.
COMPANY,
tock Exchange.
Homer Laughlin Bldg.
nset Main 3020.

RED DORR
BROKER
304-306 South Broadway.
MEMBER
w York Stock Exchange
w York Cotton Exchange
cago Board of Trade
Correspondents
N H. WRENN & CO., Chicago.
BROS. & CO., New York.
own private wires to Chicago and
York, connecting with the above
espondents, and all NEW YORK
CK EXCHANGE HOUSES.

E OFFER INVESTORS
perly secured notes, to net seven
cent., the interest payable quar-
ly.
First Mortgage Bonds on the new
urity building, N. W. corner Spring
d Fifth Streets.
Municipal bonds to net 4.60 per cent.
l other first-class bonds and stocks.
imes H. Adams & Company
111-113 West Fourth Street
LOS ANGELES, CAL.

6% PAID ON TERM DEPOSITS
SECURITY, First Mortgages
On improved monthly income paying property
PROVIDENT MUT. B. L. ASSN.
135 S. Broadway

rporation and Municipal
BONDS
At Prices Netting the Investor
4 to 6½ Per Cent
scriptive Circular for August
Furnished on Application.
Wm. R. Staats Comp[any]
351 So. Main St., Los Ang[eles]
So. Raymond Ave., Pasa[dena]

OD INVESTMENT!
GOOD INVESTMENT!
GOOD INVESTMENT
Mutual Oil Stock at 25c Per Share
have 470 acres of proven oil lands
ducing wells adjoining our property
selling treasury stock at 25c per
development purposes. This will
k money maker and a dividend
short time. Any information given
226 H. W. HELLMAN BLDG.
rth & Spring Sts., Los Angeles, Cal.
HOME A-

As the Pendulum Swings
"Keep Busy"
Albert H. Beach Co.
Stock Brokers
We have two special offerings that
will interest you.
Department for ladies. Every courtesy extended.
02 Security Building. Both Phones
Established 1886.
Members Los Angeles-Nevada Mining
Stock Exchange.
Send for Daily Stock Sheet

ome Telephone Bond Holders
particularly fortunate, as $1,000,000
tensions is being added to their
eral security. A $1000 FIRST MORT-
ND is better than a real estate mort-
the entire community is its se-
terest yield will conform to prevailing
fully secured loans—and adding
thin a year will make your return
ge—and no risk. For particulars
ces apply
R. B. DICKINSON
21 South Hill.

Woman's Mining
Stock Exchange
DAILY CALL, 2 P. M.
responsible exchange for women
investing public generally.
218 Citizen's National Bank Bldg.

South Broadway is the place to
secure
LOS ANGELES UTAH OIL COMPANY
STOCKS
opens at 20c a share—watch it
climb.
Los Angeles-Utah Oil Syndicate

ave Over $300,0[00]
nicipal Bonds, netting 4 and 7 per
rest of Seattle, Tacoma and
improvements bonds guaranteed
Can be purchased at attractive
. M. HYATT,
Temporary Address Lankershim

FOR SALE
AT A SACRIFICE
membership in one of the best
the vicinity of Los Angeles.
its preserve.
H. CONGER, Investment
Suite 321, Wilcox Bldg.

SHIPPING.

PORT SAN PEDRO, LOS ANGELES.

ARRIVED—FRIDAY, SEPT. 27.

Steamship Hanalei, Capt. McFarlane, from San Francisco and way ports.

Steamer Berkeley, Capt. Higgins, from Port ... via San Francisco and Port Los Angeles.

Schooner Lizzie Vance, Capt. Jorgensen, from Port Los Angeles.

SAILED—FRIDAY, SEPT. 27.

Steamer Jim Butler, Capt. Olsen, for Gray's Harbor via San Francisco.

Steamer Daisy Freeman, Capt. Johnson, for San Diego.

Barkentine Thomas P. Emigh, Capt. Ipsen, for Mukilteo in ballast.

Schooner A. F. Coats, Capt. Morris, for Gray's Harbor in ballast.

IN PORT—FRIDAY, SEPT. 27.

Steamer Hanalei, Crescent wharf.
Steamer Berkeley, S. P. L. Co. wharf.
Steamer Helene, S. P. wharf.
Steamer Bee, Crescent wharf.
Steamer Tallac, Salt Lake wharf.
Steamer Shan-yark, S. P. L. Co. wharf.
Schooner Alden Besse, outer harbor.
Steamer Pacific, E. K. Wood wharf.
Schooner Defiance, E. K. Wood wharf.
Schooner Meta Nelson, S. P. wharf.
Schooner Churchill, S. P. R.R. wharf.
Schooner H. D. Bendixsen, Southern Cal. wharf.
Schooner Alice McDonald, S. P. wharf.
Schooner Josie Minor, S. P. wharf.
Schooner James A. Garfield, Salt Lake wharf.
Schooner Wawona, Outer Harbor.
Schooner Samar, Southern Cal. wharf.
Schooner Lizzie Vance, outer harbor.

TO LEAVE—SATURDAY, SEPT. 28.

Steamer Hanalei, Capt. McFarlane, for San Francisco and way ports.

DUE AT THIS PORT.

Steamer Cascade, from Portland via San Francisco.
Steamer Aberdeen, from Eureka via San Francisco.
Steamer Hornet, from Gray's Harbor.
Steamer Benecia, from Hoquiam.
Steamer Amazon, from South Bend.
Schooner James H. Bruce, from Gray's Harbor.
Schooner Willis A. Holden, from Tacoma.
Schooner Alvena, from Astoria.
Schooner Luzon, from South Bend.
Schooner R. W. Bartlett, from Hoquiam.
Schooner Americana, from Portland.
Schooner Rosamond, from Gray's Harbor.
Schooner Ethel Jane, from South Bend.
Schooner Lucy from Umpqua River.
Schooner Ethel Zane from Gray's Harbor.

COMING FROM FOREIGN PORTS.

French bark Marechal Davout, Capt. Ramsey, out 52 days from Antwerp, with cargo of ...

The passenger steamer Hermosa makes daily trips to Santa Catalina Island and return.

Movement of "Mosquito" Fleet.

ARRIVED—FRIDAY, SEPT. 27.

Launches Fashion, Cainquin, Music and ..., for Long Beach with passengers.

SAILED.

Launches Fashion, San Diego, Cainquin, Music, ... Nellie, for Long Beach, with passengers.

... sailboats for fishing banks to return with fish for local wholesalers.

Tide Table for San Pedro.

		High.	Low.
Sat., Sept.	28	2:54 a.m.	5:57 a.m.
		1:09 p.m.	9:14 p.m.
	29	6:12 a.m.	7:17 a.m.
		2:33 p.m.	10:43 p.m.
	30	10:46 a.m.	6:27 a.m.
		4:01 p.m.	11:40 p.m.
Oct.	1	7:08 a.m.	11:57 a.m.
		5:39 p.m.	
	2	7:23 a.m.	0:22 a.m.
		6:14 a.m.	12:38 p.m.
	3	7:46 a.m.	0:52 a.m.
		7:08 p.m.	1:07 p.m.
	4	7:58 a.m.	1:20 a.m.
		7:35 p.m.	1:35 p.m.
	5	8:19 a.m.	1:47 a.m.
		8:19 p.m.	2:04 p.m.
	6	8:40 a.m.	2:17 a.m.
		8:50 p.m.	2:37 p.m.
	7	9:08 a.m.	2:47 a.m.
		9:18 p.m.	3:09 p.m.
		9:32 a.m.	3:17 a.m.
		11:02 p.m.	3:37 p.m.

PORT ITEMS.

Weather: Clear at 5 p.m.; wind southwest, ... 12 miles.

The Merchants' Independent Steamship Company's steamship Hanalei, Capt. McFarlane, arrived this morning from San Francisco and way ports with passenger and cargo consigned to the Crescent Wharf and Warehouse Company. The Hanalei is scheduled to clear on her return trip tomorrow.

The steamer Berkeley, Capt. Higgins, from ..., discharged part of a lumber cargo at Port Los Angeles and arrived here this morning with 295,000 feet of lumber consigned to the San Pedro Lumber Company.

The steamer Jim Butler, Capt. Olsen, finished discharging a lumber cargo and cleared today for Gray's Harbor via San Francisco ... island.

The steamer Cascade, Capt. Rorvig, is due to arrive tomorrow from Portland via San Francisco with a full cargo of lumber consigned to various wholesalers at this port.

The steamer Chehalis, Capt. Erickson, which sailed Wednesday at Gray's Harbor from San Pedro, made an exceptionally fast trip up the coast, arriving in 52 hours.

F. Lopez, commander U.S.N. and inspector for the twelfth lighthouse district, has issued a notice to mariners stating that the ... of the Central California Railway, authorized by act of Congress, to cross the ... at Dumbarton Point, lower part of San Francisco Bay, California, is now approaching the channel from both sides of the bay. ... under construction a fixed white lantern will be shown every night from the outer end of each trestle, and during foggy weather ... will be sounded from the end of the ... on the west side of the channel. For ... a time as the Secretary of War may deem it necessary the company is to keep ... in attendance.

The schooner A. F. Coats, Capt. Morris, for Gray's Harbor, and the barkentine Thomas P. Emigh, Capt. Ipsen, finished discharging their cargoes and sailed today in ballast to ...

The steamer Daisy Freeman, Capt. Johnson, finished discharging that part of her lumber cargo consigned to wholesalers at this port and cleared tonight for San Diego, where the remainder will be discharged.

GENERAL MARKETS.

GENERAL EASTERN MARKETS.

GRAIN AND PRODUCE.

[BY THE ASSOCIATED PRESS—P.M.]

CHICAGO, Sept. 27.—Weak cables and liberal receipts from the Northwest caused a decline today in the local wheat market. Final prices on the December delivery showed a loss of 1-4@3-8. Corn was up 3-4@7-8. Oats were ½ to 7⅛ higher. The wheat market was easy at the opening because of the favorable reports from Argentina and Russia. The weather in the Northwest, which was considered suitable for threshing operations, also affected the market in a bearish manner. About the middle of the day, however, the market became firm on lively buying by cash houses, which was caused by a low estimate on the Canadian crop made by a crop expert. A sharp advance in corn further strengthened the market. Late in the day prices declined fully one cent per bushel, on reports from the Northwest that the movement of new wheat to market is increasing rapidly. Threshing returns also continued to show fairly liberal yields. The close was weak. December opened 3-8 to 1-2@5-8 lower at 99 3-4 to 99 7-8@1.00. Sold between 99 3-4 and 1.01 1-4 and closed at 1.00. Clearances of wheat and flour were equal to 254,000. The corn market was strong all day because of cool weather which prevailed over the greater portion of the corn belt. The close was at 59 5-8@59 1-2. Local receipts were 528 cars, with 22 cars on contract grade.

The oats market was dull and feeble all day. December opened 1-8 to 1-4 higher at 52 1-4, sold between 52 1-8@52 1-4 and 53 and closed at 52 1-8@52 1-4. Local receipts were ... cars.

The provisions market was fairly strong on small receipts of live hogs and improved demand. At the close January pork was up ... to 15.32½. Lard was up 12½ at 8.82½. Ribs were ... higher at 7.97½@8.00.

Estimated receipts for tomorrow: wheat, 185 cars; corn, 621 cars; oats, 220 cars; hogs, 11,000 head.

Chicago Live Stock Market.

CHICAGO, Sept. 27.—Cattle, receipts about ...; market steady; beeves, 4.10@7.25; cows and heifers, 1.25@5.40; Texas steers, 3.70@4.80; calves, ...; western cattle, 4.00@6.25; stockers and feeders, 2.60@5.00. Hogs, receipts about ...; market steady to 5 cents higher; light, ...; mixed, 5.90@6.70; heavy, 5.70@6.50; rough, 5.70@6.05; pigs, 5.00@6.25; bulk of sales, ... Sheep, receipts about 5,000; market steady; native, 3.00@5.40; western, 3.00@5.40; yearlings, 5.40@6.30; lambs, 4.75@7.45; western, 4.75@7.30.

Chicago Closing Prices.

CHICAGO, Sept. 27.—Close, wheat, September, ...; December, 1.00. Corn, September, ...; December, 59 3-8@59½. Oats, September, ...; December, 52 1-8@52 1-4. Pork, October, ...; January, 15.32½. Lard, October, ...; January, 8.82½. Ribs, October, 8.25; January, ... Rye, cash, 89@90. Barley, ... Timothy, October, 4.20. Flax, nothing doing.

California Dried Fruits.

NEW YORK, Sept. 27.—The market for evaporated apples continues quiet and unchanged so far as the spot situation is concerned. Prunes are unchanged. Apricots and peaches are quiet at recent prices. Raisins are scarce and prices hold firm on spot with no important offers.

New York Cotton Market.

[BY PRIVATE WIRE TO FRED DORR.]

NEW YORK, Sept. 27.—The cotton market ... a sharp break today with the decline caused by a sensational drop in Liverpool. This was also the first notice day for October contracts and about 25,000 notices were issued. They were stopped largely by a St. Louis spot house and certain of the parties who issued them. On the break, October sold at 10.56, December at 10.77 and January at 10.89. There was good deal of short covering, and buying for long account. This brought about a rally of nearly twenty points. One of the factors in the upturn was a prediction for showers and colder weather for the southwest. As we have said before the trade appears to be showing undue alarm over cool weather at this time of year. It is too early for frost and the only effect of low temperatures would be to check the growth of the plant and hasten the maturity of fruit.

The season is still late, and picking considerably behind last year. There are poor prospects for a top crop. The fruit is opening fast in Georgia, but slowly in Alabama.

Journal of Commerce reports Georgia and Alabama crop has been injured by drought and heat.

The bulls are exultant because January has risen to 11 cents. Eleven cents represents 167 points decline and they affect to be happy because it has rallied ten points.

The census report on cotton ginned to Sept. 25th will be issued at 10 a.m., Wednesday, Oct. 2d.

One of the factors in the upturn was a prediction for showers and colder weather for the southwest; as we have said before the trade appears to be showing undue alarm over cool weather at this time of year.

The weather was generally warmer yesterday in the belt, showers are probable along the South Atlantic and East Gulf Coast, elsewhere weather will be generally fair today and tomorrow.

Following is range of prices today.

	Open.	High.	Low.	Close.
January	10.90	11.08	10.89	11.01
March	11.04	11.20	11.00	11.12
May	11.11	11.26	11.10	11.20
September				10.72
October	10.65	10.79	10.58	10.74
December	10.78	10.93	10.77	10.92

Grain and Provisions.

[BY PRIVATE WIRE TO FRED DORR.]

CHICAGO, Sept. 27.—Following is range of prices today:

	Open.	High.	Low.	Close.
Wheat—				
September	96⅝	97⅞	96¼	96⅞
December	99⅞	101⅝	99⅝	100
May	106	107	105⅜	105⅞
July	102⅛	102⅞	101⅜	101⅝
Corn—				
September	63⅝	63⅞	62⅝	63⅝
December	58⅞@59	60	58⅜	59⅝
May	59⅝@60	61	59¾	60⅝
Oats—				
September	53⅝	53⅞	52	52
December	52@52⅛	53⅜	52⅛	52⅝
May	53⅝@53⅞	54⅝	52⅞	53⅝
Pork—				
October	14.00	14.00	13.87	14.00
January	15.20	15.42	15.17	15.32
Lard—				
September	9.05	9.07	9.02	9.07
October	9.10	9.10	9.02	9.10
January	8.75	8.87	8.70	8.82
Ribs—				
September	8.12	8.25	8.12	8.22
October	8.20	8.25	8.20	8.22

Cash quotations were as follows: Flour was steady; No. 2 spring wheat, 1.05@1.08; No. 3, 98@1.06; No. 2 red, 96¾@97½; No. 2 corn, 63½@63¾; No. 2 yellow, 64¼@64½; No. 2 oats, 52; No. 2 white, 48½@50½; No. 3 white, 48½@50½; No. 2 rye, 89@90; good feeding barley, 74@80; fair to choice malting, 95@1.00; No. 1 flax seed, 1.24½; No. 1 Northwestern, 1.24½; prime timothy seed, 4.20; clover, contract grades, 16.75; short ribs, sides (loose,) 8.22½@8.30; mess pork, per bbl., 14.00@14.10; lard, per 100 lbs., 9.07½; short clear sides, (boxed,) 8.50@8.75; whisky, basis of high wines, 1.34.

Grain Movements.

Articles.	Receipts.	Shipments.
Flour, barrels	21,200	27,000
Wheat, bushels	221,000	111,400
Corn, "	228,000	462,800
Oats, "	273,000	306,400
Rye, "	20,000	
Barley, "	110,000	40,200

Liverpool Cotton Market.

[BY PRIVATE WIRE TO FRED DORR.]

LIVERPOOL, Sept. 27.—The Liverpool cotton market closed barely steady, 12 points lower. Liverpool spot cotton is 16 points lower at 6.60 for American middlings, on sales 5000 bales, including 4000 bales of American. Imports totaled 12,000 bales of American cotton.

Dairy Market.

CHICAGO, Sept. 27.—On the produce exchange today the butter market was firm; creameries 23½@29½; eggs firm; at mark cases included 14½@17½; firsts 20@21½; cheese, steady, 12½-4@14½.

London Copper Close.

[BY PRIVATE WIRE TO FRED DORR.]

LONDON, Sept. 27.—London closed weak, spot 65 pounds decline 15s. Futures 65 pounds decline 15s. Sales spot 150; futures 1000.

New York Sugar Market.

NEW YORK, Sept. 27.—Sugar, raw firm, fair refining, 3.45; centrifugal, 96 test, 3.95; molasses sugar, 3 cents, refined steady; crushed, 5.70; powdered, 5.10; granulated, 5.00.

Chicago Dairy Market.

CHICAGO, Sept. 27.—Butter, steady; creameries, 23¼@28½; dairies, 22@26½. Eggs steady, at mark, cases included, 14½@17½.

New York Cotton Market.

NEW YORK, Sept. 27.—Cotton closed quiet. Middling uplands, 11.75; middling gulf, 12.00. Sales 300 bales.

St. Louis Wool Market.

ST. LOUIS, Sept. 27.—Wool steady; western medium, 20@25; fine medium, 19@23; fine, 17@20.

Liverpool Hop Market.

LIVERPOOL, Sept. 27.—Hops at London, (Pacific coast) steady £2 15s@£3 5s.

New York Dairy Market.

NEW YORK, Sept. 27.—Butter quiet but firm, unchanged.

REAL ESTATE RECORD.

RECENT TRANSFERS.

FRIDAY, SEPTEMBER 27, 1907.

C Rensberger to E W Davies lots 1, 6, 7 and 8 block C Strong & Dickinson's Hollywood High School tract $10.

U T & R Co to F D Davies lots 327, 328 and 329 Fourth St Bridge tract $10.

G C Hunt to H Chandler lots 2, 3 and 4 block 115 Rancho Providencia & Scott tract $10.

Merchants Tr Co to H H Ahrens lot 17 block C McCarthy Cos Moneta Ave and Figueroa St tract $10.

T I & T Co to West Naples Imp Co lots 1 to 22 block A, lots 1 to 45 block B, lots 1 to 4, 8 to 24, 27, 28 and 29 block C, lots 1, 2, 3, 6, 7, 8, 9, 10 and 11 block G West Naples, lots A, B and part lot C $10.

West Naples Imp Co to T I & T Co same property as above $10.

C Hartman to F Renek lot 79 Salt Lake Depot tract $10.

U T & R Co to D Collins lot 16 Gus B Hills Vernon Ave tract $10.

M W Scott to T L Winder lot 6 block 7 West Adams Terrace $10.

J E DeGroot to Dorotha Lengsfield lot 34 Grider & Hamiltons Grant Place $10.

C J Fox Jr to Birdie M Carter lot 24 H C Thomas tract $10.

F O Jean to S Zuckerman lots A and B Frank C Youngs subdivision of lot 2 block 3 West Rosas tract $10.

H Ebeling to J M Forsha agreement to convey part lot 20 Grosser tract $1350.

Sara Gore to G Phillips lot 37 Aurora tract $10.

G Phillips to C E De Camp lot 37 Aurora tract same as above $10.

Rachel Robinson to Mary A Perry lot 13 Teresa tract $10.

C C Teagle to E D Music lot 156 W T Dalton Orchard tract $10.

Strand Imp Co to Winifred Andrews lot 16 block D Strand No 3 $10.

E C Bellows to Alice M Morce lot 11 block 8 W G Nevin tract $10.

S B Curtis to L B Shattuck part lot 4 N E Strongs subdivision and water $6400.

G W Clark to C W Yates lot 7 Eliza Jacobsons subdivision of lot 6 block S San Pasqual tract $10.

W A Ramsay to Ellen B Carruth lot 15 block 1 Akin & Cass subdivision $10.

O P Adams to C M Bailey part Sec 21 T 7 N R 13 W $10.

C M Bailey to O P Adams lot 11 block 14 Venice of America $10.

F S Conger to W G Benedict part lot 61 Indian tract $10.

B Sharpless to Margaret Boyd part block L Painter & Balls tract $10.

Margaret Boyd to E J Barton and G A Rustin same as above $10.

W G and C A Benedict to E J Barton and G A Austin part lot 61 Indian tract $10.

E J Barton and G A Austin to Bessie B Watson part lot 61 Indian tract, part block L subdivision of J H Painter and B F Ball $10.

Same to C A Henderson part lot 61 Indian tract and part block L subdivision lands of J H Painter and B F Ball $10.

Same to L H Hazard part lot 61 Indian tract and part block L subdivision lands of J H Painter and B F Ball $10.

H F Watson to Mrs Emma J Graves part block L subdivision lands of J H Painter and B F Ball $10.

G M Frazey to Lydia E Burt lot 30 Rolphs subdivision of block 161 Pomona $10.

E A Johnson to Ellen Wentworth part lot 2 block D subdivision of city lands of East Los Angeles $10.

M Hurwitz to F C Wolf lot 28 Sanborn tract $10.

F C Wolf to Sarah Gore lot 62 Bowen & Chamberlins Main and Figueroa St tract No 2 $10.

Laura A Alderman to W E Ramsey, lot 13, Adams Place, $10.

Coast Construction Company to N E Kay and W K Fogg lot 34, Lenox tract, $10.

W A Oder to W A Bean and J B Ridgeway, lot 33, block 0, Venice Gateway, $10.

W A Bean, J B Ridgeway to Lulu P Oder, wife of W A Oder, lots 4 and 6, block I, Grider & Hamilton's subdivision of Bell tract, $10.

R H McCray to Kittie E McNamara, lot 20, block D, McCarthy Company's Moneta Avenue and Figueroa Street tract, No 2, $10.

Los Angeles Trust Company to W M Gillett, undivided 2-3 interest in lot 15, block 2, Norton Place, $10.

Same to W M Gillett, lot 121, Henry J Brown's Wilshire Terrace tract, $10.

Same to Sarah C Gillett, undivided 1-3 interest lot 15, block 2, Norton Place, $10.

C A Lehman to Elizabeth H Jermane, lots 8 and 9, block E, North Park tract, $10.

M L Wicks to H Matilda Richardson, lots 15, 22 and 23, block B, North Elysian Heights tract; lots 2, 3, 9 and 11, block C, North Elysian Heights tract, $10.

E Firth to J Spear, lot 222, Sunnyside Park addition, $10.

H J Hills to Lela E Hills, lot 53, Florence Villa tract, $10.

T F Bixby to H J Hills, lot 56, Florence Villa tract, $10.

Mrs M M Kaufman to C H Stephens, part section 25, T 3 S, R 12 W, $10.

Milo A Tucker to D Spurlin, lot 5, block B, Turora Heights tract, $10.

McQuigg Investment Company to Spurlin Home Building Company, lot 16, block B, Aurora Heights tract, $10.

H Roeder to I Roeder, lot 21, block 9, Golden Bay tract, $2200.

Redondo Improvement Company to R D Coates, lot 3, block 151, Redondo Beach, $10.

Glendale Development Company to Mrs Annie McDonald, lot 7, block C, Glendale Valley View tract, $10.

G A and Nellie Moore to L N Turner, part section 20, T 1 N, R 9 W, $10.

Peck & Anderson Realty & Investment Company to Alma Johnson, lot 5, block 48, Peck & Anderson tract, $10.

Merchants' Trust Company to Stella Ogle, lots 80, 81 and 82, York tract, $10.

La Fresa Land Company to Katie A Dodgson, lot 87, La Fresa tract, $10.

H Mallnow to Amy L Cummings, lot 15, block 15, Brooklyn tract, $10.

A J Cummings to H Mallnow, lot 15, Nash & Wilson's Evergreen tract, $10.

Edwards & Winters Co to Rebecca E Ayars, lot 44, Eagle Rock townsite, $10.

Title Guarantee and Trust Company to A Sebelius, lot 291, Peckham Moneta Avenue Square, No 1, $10.

A Sebelius to W A Ryan and J R Blaine, lot 46, block 130, Redondo Beach, $10.

C A Owens to Alice L Pettet, west 40 feet of lot 8, block H, Moore & Kelleher's subdivision, $10.

D E Hughes to J C Dickson, lot 12, Peck's subdivision of block 35, San Pedro, $10.

W M Freese and H E White to E A Watson, lot 22, New Alta Vista Place, No 2, $10.

Josephine Lenneker to E A Watson, lot 22, same tract, $10.

H F James to Celia A McCristall, lot 86, Edendale tract, $10.

W A White to H Freese, lot 13, block 8, Densmore tract, $10.

E Ayers and C W Reimers to W W Dutton, lot 22, block 1, Ayers tract, $10.

W Carnes to E A DeCamp, lot 17, Croake & McCann's Gem of Hollywood tract, $10.

G Halverson to J Greeene, lot 33, La Paloma Hgts tract, $10.

T G & T Co to H C Kelsea, lots 5 and 6, Boabdill Boulevard tract, $10.

A D Clark to H J Baldwin, lot 27, Rosetta tract, $10.

J F Lauderbach to A B Shilliday, lot 4, Penny tract, $10.

S Draper to W F Creller, lot 4 and part lot 3, Mira Monte tract, $10.

M A Oliver to Bertha James, all int in part lot 7, Ducazau tract, $10.

J A James to Bertha James, part lot 100, McDonald tract, $10.

Bertha James to J Belohlavek, part lot 100, McDonald tract, $10.

M A Oliver to Bertha James, same as above, $10.

W Ferguson to Forrester Imp Co, lot 1, block 11, Elec Ry Hstd Assn, $10.

C M Stimson to M Stimson, lot 70, block 15½, Angeleno Hgts tract, $10.

Elizabeth M White to C R Rple, part lot A, Mellville property, $10.

L M Marshall to C W Woods, lot 8, block 110, Santa Monica, $10.

Mary Perret to Viola B Haskell, lot 21, Palisades tract, $10.

U L Dike Invest Co to Martha E Keim, lot 80, Nevada Vista Villa tract, $10.

Merchants Tr Co to F E Falk, lot 42, block B, McCarthy Cos sub of Major Toberman Place (54th st exsn Figueroa st and Redondo R R) $10.

G H Peck Jr to C L Yeager, lot 4, block D, sub of Pecks add to Palos Verdes tract, $10.

J Frauloh to G E and K J Orde, part lot 10 Sec 28 T 1 N R 10 W, in Ro Azusa de Duarte, $10.

H S Miller to H P Dilworth, part lot 7, block 2, Olivewood sub, $10.

H Edmison to Mary Denniston, agreement to convey lot 74, McCartneys Main st tract, $3150.

P E Squier to Nettie C Thompson, lot 20, Chas S Manns Melrose ave tract, $10.

Conservative Realty Co to Mrs Jennie L Fletcher, lots 25 and 26, block F, Burkhard Home tract, $10.

L A Tr Co to H G Hill, lot 19, block 2, Norton Place, $10.

H A Burdick to Byron P Brockway, lots 1 to 106 as per plat of tract No 77, part Sec 21 T 1 S R 11 W, $10.

L C Miller to Mrs Jennie R Strahorn, lots 20 and 21, block 3, East Venice of America tract, $10.

Corinne S Fusch to P E Hatch, lots 9 11 12 and 13, Nottingham tract, $10.

Margaret M Fette to same, lots 16 and -1, block 48, Peck & Anderson tract, $10.

W M Cook to H D Yett, lots 19 and 20, block A, Central Home tract, $10.

F L Tinklepaugh to Laura E Snow, lot 3, Tinklepaugh's 10th st tract, $10.

W T Maxwell to Maria L Chase, lot 13, block 3, Central Home Place, $10.

W Biggs to F E Strong, und 1-3 int in lot 2, block 14, City of Long Beach, $10.

G Easton to Martha M Colvin, lot 4, blk 5, Riverside plat, $10.

F J Cornes to Elizabeth D Jernegan, lot 27, Fairmont tract, $10.

C J Platt, C R Pyle to W P Taylor, lot 24, blk 29, Azusa, $10.

F R Black to Lou S Bombeck, lot 37, 25th Street tract, $10.

J E Miller, F M Miller to A E Myers, part lot 1, Dr L A Wrights sub, $10.

W H H Goodwin to S D Horine, lots 25 and 27, Moores sub, $10.

E B Pierce to Edna B Lester, lot 3, blk 1, O F Griffins sub, $10.

J W Robinson, C L Simmons to Mary V Robinson, lot 4, Simmons & Simmons tract No 1, $30.

Mary J Dougherty to Lillian Reeves, lot 10, blk 7, Clearwater, $10.

I A Sharp to Mary J Dougherty, lot 10, blk 8, same tract, $10.

F R Strong to E J Cchulze, lot 19, blk K, sub No 2 of Wellington Hgts, $10.

M Frances Tucker to D Spurlin, lots 7 and 9, blk B, lots 10, 11 and 15, blk C, Aurora Hgts tract, $10.

Sarah A Bomer to same, part lot 22, Palm and Moneta Ave tract, $10.

G T Butterfield to G U Whitney, lot 4, blk A, La Vista Grande tract, lot 4, Mountain View tract, $10.

G T Butterfield to same, lots 10 and 12, blk 610, Huntington Beach Main Street Sec 3-48 Not in L A Co, $10.

Winona Bldg Co to J M Boyd, lot 12, Belvedere Hgts tract, $10.

L A Securities Co to Mrs Ada Kinsler, lots 42, 43 and 44, blk 136, lots 41 and 42, blk 133, lots 4 and 5, blk 124, Redondo Villa tract, $315.

G W Stimson to J J Serrano, part lot 17, blk 16, Town of Puente, $10.

J F Hall to H F Riggs, lot 34, Winsor tract, $10.

Same to E M Riggs, lot 25, Winsor tract, $10.

C W Comstock to Jennie L Black, part lot 116, Lankershim Ranch Land & Water Co's sub of E 12,000 acres of S½ of Rancho Ex Mission of San Fernando con 5 acres, $10.

R S Smith to R C McNery, lot 2, blk D, Smith Bros Compton Ave tract No 2, $10.

W R Roney to T Hillary, lot 15, blk P, Florencita Park, $10.

R J Waters, trustee, to Sarah M Field, part lots 6 and 7, block 5, Wilshire Boulevard tract, $10.

E D Green to Amelia C Nicholson, part lot 6, Willey tract, $10.

J T Relfe to M M Allen, lot 1, block J, Crescenta Canyada, $10.

F H Bowman to B Jamison, part section 12, T 1 S, R19 W, $10.

J W Day to Carrie D King, lot 12, block 11, Le Mar tract, $10.

H F Starks to D Bond, lot 42, block M, Starks Palm tract, $10.

A E Haack to A E Hawks, lot 50, Lawrence tract, $10.

A E Haack to same, lot 92, Stege Home tract, $10.

E F Hahn, Huntington Land and Improvement Company, Ruth W Patton, Anne Wilson, S Washburn, guardian of estate of George Miler, C S Day and the San Pasqual Land Company to City of Pasadena, a strip of land 70 feet in width, being 35 feet on each side of the following described center line, beginning at point in center line of Wilson avenue which is distant measured north 10 feet from a ¾-inch gas pipe set at the intersection of center lines of Wilson avenue and California street, thence east from said point of beginning, etc, $10.

E G Lewis to W M Osborn, part lot 4, block G, Santa Anita Land Company's tract, $10.

W S Castleman to S Draper, lot 3, Ocean Park Place, $10.

V L Brooks to W B Judson, lot 10, block W, Glendora tract; lot 6, block MM, Glendora tract, $50.

W S and L U Bryant to R E Henderson, lot 46, Pardee tract, $200.

W J Farrow to Eliza M A Hayden, part lot 21, Athens Heights tract, $10.

G M Escallier to Margaret A King, lot 5, block 1, Electric Railway Homestead Association, $10.

Ella I Mitchell to R B Cain, part lot 39, Young & Adams tract, $10.

P H Baden to Clara A Baden, lot 36, resubdivision of blocks 38 to 44, Westgate Acres, $10.

J F Megginson to Nellie Anderson, lots 10, 12, 13 and 14, block 176, Redondo Beach, $10.

K Cohn to P Kaufmann, lots 211 and 212, Montebello, $100.

P Kaufmann to E L Kelley, lots 211 and 212, Montebello, $10.

Agnes Henderson to D Henderson, lots 8 and 9, Henderson's subdivision, $10.

R W Knox to W S Easter, lot 4, block J, Knoll Park, $10.

Laura J G Dimmick to J E Moore, lot 6, block 6, Long Beach Harbor View tract, $10.

J E Moore to Laura J G Dimmick, lots 7 and 8, block B, Harbor Home tract, $10.

A E Brown to J G Cherry, lot 3, Brownie Villa tract, $10.

W M Cook to O Mapson, lot 22, block A, Seventh Street Boulevard tract, $10.

Merchants' Trust Company to Henrietta I H Sears, lot 108, Walters Main Street and Moneta Avenue tract, No 2, $10.

W M Gottschalk to J P Luxford, agreement to convey lot 18, block 136, Redondo Beach, $425.

Merchants' Trust Company to J R Cole, lots 20 and 22, block U, Watts Park tract, $10.

W F Meadows to H Pabst, part section 14, T 3 S, R 12 W, $10.

Mary Williams to H Pabst, part section 14, T 3 S, R 12 W, $10.

G W Rainey to C E Cole, part lot 5, Phillips addition to Pomona, $2000.

C E Cole to Anna E Jones, same as above, $10.

Michaels-Stern
Fine Clothing
is for men of taste, who want good clothes.
Ready-for-wear, stylish, superbly tailored, the garments of your size will fit as if made to your measure by a custom tailor. Ask the wearer.
Sold in every city and town by best class stores noted for giving extraordinary values.
MICHAELS-STERN SUITS AND OVERCOATS RANGE FROM $12 to $35
Write for Booklet "Styles from Life," which includes a correct "Dress Chart" and an interesting chapter on "The Etiquette of Cards and Invitations."
MICHAELS, STERN & CO., Manufacturers, Rochester, N.Y.
New York, Chicago, Philadelphia, San Francisco.

LOOK FOR THIS LABEL ON THE MICHAELS-STERN FINE CLOTHING.

READ THE BEST

THE LOS ANGELES

Sunday Newspaper and Magazine Times

IN NINE PARTS

Some of the Contents of the Issue of
September 29, 1907

In The Newspaper Sections

PART I—General News Sheet: The Freshest News of the World by Wire; Daily Market Reports; Shipping; Real Estate Record, Record of Births, Marriages, Deaths, and Divorces; Weather Conditions; News of the Southern Counties.
PART II—Editorial Section: Editorials and Pen Points; The Lancer; Local Official Doings; Mercantile Advertising.
PART III—Business Section: News of the Financial, Industrial and Commercial World; the Workers' Page; Mines and Mining; etc.; Miscellaneous Advertising.
PART IV—First "Liner" Section: The Times' Clearinghouse—General Classified Advertisements.
PART V—Second "Liner" Section: Real Estate; The Times' Weekly Review; Detailed Information of the Market; Classified Real Estate Advertising.
PART VI—The Cream Section: News of Society, the Drama, Music and Musicians, Art and Artists, Review of Fresh Literature; Dry Goods and Other Advertising.
PART VII—The Tri-Color Section: Inimitable Buster Brown and Other Comic Illustrated Pages; Fashions in Colors; Matters of Especial Interest to Women; Mrs. Herrick's Each and All Society; Girls' and Boys' Page; General Good Reading for Old and Young.
PART VIII—The Pink Section: General and Local Sporting News; Automobile and Sporting Goods Advertisements.

In The Illustrated Magazine

How Egypt Is Watered—Great Dam at Assouan to Be Raised Fifteen Feet. By Frank G. Carpenter.
The Mystery—Remarkable Adventures of the Cruiser Wolverine. By Stewart Edward White and Samuel Hopkins Adams.
To San Jacinto's Peak—The Story of an "Expedition de Luxe" from Idyllwild. By Grace H. Tower.
Capture of Jeff Davis—The Story Told by His Former Body Servant. By Smith D. Fry.
Many Miles Above Earth—New Balloon Experiments of the Weather Bureau. By John Elfreth Watkins.
The Bear He Didn't Get—Adventure in the "Big Thicket" Region on the Gulf Coast. By James Hamilton Gant.
The Mysterious Stranger—Nerve-Racking Experience of a Department Store Girl. By Sidney West.
Our Peerless Southland—An Appreciative Tribute Paid by Charles Mulford Robinson. By Ernest Braunton.
Micky—The Story of an Irish-American Friendship Made in Mexico. By Hugh Hill.
An Ancient "Print Shop"—Establishment of First Printer of Belgium Visited. By Mattie Laura Jodon.
The Topanga Canyon—A Trip Into the Heart of the Sierra Santa Monica. By F. W. Reid.
Romance of a Usurper—Reminiscences of Mulai Hafid, Morocco's New Sultan. By S. L. Bensusan.
Musings in the Belfry—Mystery in the Name on One of Sonta Barbara's Bells. By Mrs. M. C. Frederick.
The Cross-Roads—A Story of a Great Temptation and the Triumph of Virtue. By P. Beaufoy.
The Drummer's Revenge—How He Got Even With Old Judge Bean of Langtry. By Edward C. Crossman.
The Canadian Rockies—The "Alps of America" Seen from a Car Window. By E. O. Sawyer, Jr.
Mails by Motor Wagon—Rapid Methods on Trial by Postoffice Department. By Rene Bache.
Mysterious Mountains—One Is Musical and Another Magnifies Objects On It. By J. Mayne Baltimore.
Maori Legends—The Ancient Canoes from Hawaiki to New Zealand. By W. D. Westervelt.
Horticultural Knowledge—Study of Plant Life Important in Southern California. By Ernest Braunton.
The Parti-Colored Breeds—Game Breeds Among the Oldest in Poultry Culture. By Henry W. Kruckeberg.
A Noble Woman—Mrs. Thomas F. Ryan's Unostentatious Philanthropy. From New York Herald.
Ocean Groping—How the Great Liners "Hear" Their Way in a Fog. From London Daily Mail.

CARE OF THE BODY—FARMING IN CALIFORNIA—THE HOUSE BEAUTIFUL—PRACTICAL ETHICS—GARDENING IN CALIFORNIA—THE CITY BEAUTIFUL—POULTRY CULTURE—GOOD SHORT STORIES—ETC.

BEAUTIFUL REPRODUCTIONS OF TYPICAL CALIFORNIA SCENES, TIPPED ON BLACK MOUNTING BOARD, WILL BE GIVEN FREE WITH EACH COPY OF THE SUNDAY TIMES.

BEAUTIFUL ILLUSTRATIONS. ALL FOR 5 CENTS.
FLUFFY RUFFLES WILL ARRIVE OCT. 20.

Bartlett Music Co. Opposite City Hal[l] 231-35 S. Broadway

Clearinghouse Banks.

NAME	OFFICERS	
First National Bank S. E. Cor. Second and Spring	J. M. ELLIOT, Pres. W. T. S. HAMMOND, Cash.	Capital .. $1,250,000 Surplus ... $250,000 und. pfts. $1,187,747
Citizens' National Bank S. W. Cor. Third and Main Sts.	R. J. WATERS, Pres. A. J. WATERS, Cashier.	Capital .... $300,000 Surplus and profits ... $325,000
Broadway Bank and Trust Co. 308-10 S. Bdw., Bradbury Bldg.	WARREN GILLELEN, P. R. W. KENNY, Cashier.	Capital ... $250,000 Surplus and undivided profits $130,000
Commercial National Bank of Los Angeles, 432 S. Spring	W. A. BONYNGE, Pres. C. N. FLINT, Cashier.	Capital ... $200,000 Surplus and undivided profits ..$40,000
Farmers' and Merchants' Nat'l Bank Cor. Fourth and Main Sts.	I. W. HELLMAN, Pres. CHAS. SEYLER, Cashier.	Capital ... $1,500,000 Surplus and profits .. $1,600,000
Merchants' National Bank N. E. Cor. Second and Main.	W. H. HOLLIDAY, Pres. MARCO H. HELLMAN, Cashier.	Capital ... $200,000 Surplus and profits $450,000
American National Bank S. W. Cor. Second and Broadway	W. F. BOTSFORD, Pres. Wm. W. WOODS, Cashier.	Capital ... $1,000,000 Surplus and profits $125,000
The United States National Bank of Los Angeles Cor. Main and Commercial Sts.	ISAIAS W. HELLMAN, Pres. F. W. SMITH, Cashier.	Capital .... $200,000 Surplus and und profits $55,000
National Bank of California N. E. Cor. Second and Spring	J. E. FISHBURN, Pres. R. I. ROGERS, Cashier.	Capital .... $500,000 Surplus and und profits $125,000
Central National Bank Fourth and Broadway	WM. MEAD, Pres. J. B. GIST, Cashier.	Capital .... $200,000 Surplus $200,000
The National Bank of Commerce in Los Angeles N. E. Cor. Sixth and Spring Sts.	F. M. DOUGLAS, Pres. CHAS. EWING, Cashier.	Capital .. ..$200,000 Surplus $20,000

Savings Banks.

SAVINGS BANKS
4% INTEREST PAID ON TERM SAVINGS DEPOSITS
3% INTEREST PAID ON "ORDINARY" SAVINGS DEPOSITS
AND 3% ON SPECIAL ORDINARY ACCOUNTS
Under special arrangement "Special Ordinary" Accounts may be checked against without presentation of Pass Book. Call at bank for conditions of this account.
Security Savings Bank — N. E. Corner Fourth and Spring Sts. Herman W. Hellman Bldg. — CAPITAL AND SURPLUS $700,000.00 ASSETS $17,000,000.00
German-American Savings Bank — 223 South Spring Street, Corner Main and First Sts. (Branch) — CAPITAL AND SURPLUS $850,000.00 ASSETS $10,500,000.00
Southern California Savings Bank — Southeast Corner Fourth and Spring, Union Trust Building. — CAPITAL AND SURPLUS $450,000.00 ASSETS $8,000,000.00
Savings Deposits in Savings Banks are Exempt from Taxation to the Depositor

AMERICAN SAVINGS BANK

Capital and Profits $275,000.00
Resources $2,000,000.00
4% Paid on Term Account
3% Paid on Ordinary Account
3% Paid on Special Ordinary Account
On which checks can be drawn without presentation of passbook.
STIMSON BLOCK N. E. Corner Third and Spring
BROADWAY BRANCH S. W. Cor. Second and Broadway

AMERICAN SAVINGS BANK
N. E. Cor. Third and Spring
Capital and Surplus $275,000 — 4 Per Cent. Paid on Term Deposits

Trust Companies.

LOS ANGELES TRUST CO.
2nd and Spring Sts.
Capital $1,000,000.00 Surplus $200,000.00
TWO PER CENT. INTEREST PAID ON CHECKING ACCOUNTS.
This company acts in all trust capacities.

The Southern Trust Company
114 West Fourth Street.
Capital $2,000,000 Paid in $1,000,000
Surplus, $160,000
This bank pays 2% interest on active, checking, commercial accounts and 4% on term savings deposits. High grade first-class bonds for sale.

WE BUY AND SELL
Tonopah and Goldfield Stocks
GORDON & COMPANY
Members Los Angeles-Nevada Mining Stock Exchange
Phone A8290 — 254-256 Wilcox Building
Daily Tonopah and Goldfield papers on file at this office for accommodation of clients. Reliable information on all listed Nevada stocks.

TITLE INSURANCE & TRUST CO.
Corner Franklin and New High Streets.
Issues Policies of Title Insurance. Issues Certificates of Title.
Acts in All Trust Capacities. TEL. EXCHANGE 12.

MERCHANTS' TRUST COMPANY
207-209-211 South Broadway. Paid Up Capital $500,000.00
2 Per Cent. on the Daily Balances of Checking Accounts.

4% INTEREST PAID ON SAVINGS DEPOSITS — CONSOLIDATED BANK — 24 SOUTH BROADWAY, CHAMBER OF COMMERCE BLDG. — GET A BANK ACCOUNT ONE DOLLAR WILL OPEN AN ACCOUNT. NO TROUBLE TO ANSWER QUESTIONS

IVERS & POND PIANOS SOLE AGENTS
J. B. BROWN MUSIC CO., 648 South Broadway.

This is the place where your money works for you. Safe deposit boxes $3 a year and up.
DOLLAR SAVINGS BANK & TRUST COMPANY.
S. E. cor. Fifth and Hill Sts.

Thos. B. Clark
AUCTIONEER
637 So. Spring St.
F1907 — Broadway 1921

N. Y. Stocks Chicago Grain
Willis A. Herdman
Broker
306 Security Building
Fifth and Spring Sts.
Home Tel F7757

"MAKE MONEY EARN MONEY."
4 Per Cent. Interest on Term Deposits.
Bank of Los Angeles
FIFTH and SPRING.

THE CITY IN BRIEF

NEWS AND BUSINESS.

Civic Corruption.

At the City Club's luncheon today Hon. A. M. Drew, member of the Assembly, of Fresno, will speak on "Civic Corruption—Its Cause and Cure."

Open House.

The deaconesses of the Methodist Deaconess Home, No. 226 Hewitt street, will keep open house from 3 to 6 o'clock today, when they will be glad to see all their friends.

W.R.C.-G.A.R. Reception.

Bartlett Logan W.R.C. will give a reception this evening at the Post Hall, No. 517½ South Broadway, for members of the G.A.R. and W.R.C., G.A.R. members attending the Methodist conference are especially invited.

Baby Dies.

Earl Cecil Buckley Wright, the four-year-old son of Deputy Restaurant Inspector H. G. Wright was buried yesterday in Rosedale Cemetery, after services at Pierce Bros.' undertaking parlors. The little boy died early Thursday morning from double pneumonia.

Can't Remember His Hotel.

Nelson Kidney of Mansfield, O., registered at a Main-street lodging-house Thursday afternoon, left his valise in room No. 13, and went out on the street. Later in the day he was unable to tell which hotel was his chosen abode, and he is now mourning the loss of his United States pension papers, private letters and some clothes.

Seniors to Freshmen.

The senior class of Occidental College held a reception in honor of the freshmen last night, in Stimson library. It was attended by the trustees, faculty and students. President Spring of the senior class made an address of welcome, and Ernest P. Wieman, president of the freshmen, responded on behalf of his classmates. A literary and musical programme was rendered, and refreshments were served.

"Comps" Stolen.

Tickets for last night's fight at Naud Junction were stolen from Manager Tom McCarey's office in the Wilson Block, early yesterday morning. They were all of the complimentary variety, and were to have been distributed among friends of the manager. Each ticket could have been sold for about $10. On that basis the thief secured $2000 worth of plunder. McCarey sent out a warning to the public.

Operation Successful.

T. E. Burns, cashier of the postoffice, underwent a critical operation at the California Hospital, yesterday. Last night he was reported to be resting easily. He has suffered for years from an enlargement on the neck, but only recently consented to its removal. Burns is one of Uncle Sam's veteran employés, having worked up to his present position from that of letter carrier.

Shackled Man to Dive.

Houdini, the Orpheum performer, will amuse himself and entertain his countrymen, including women and children, by diving from the roof of the pavilion into the lake at Westlake Park today at exactly 12:30. He will be handcuffed and his ankles will be shackled with the ball and chain worn by the chain gang from the City Jail. Houdini said yesterday that unless his head goes too far into the adobe he will come through the experience safely.

Fire Boy's Work.

A fire, believed to be of incendiary origin, partly destroyed last night a one-story frame house at No. 911 West Temple street, which was occupied by H. B. Proundt. The damage is estimated at $250. The house was owned by J. Beundum. Proundt moved into the place yesterday morning. At 6 o'clock last night he discovered a fire in the summer kitchen. A bottle partly filled with coal oil and a partly-burned rag saturated with oil were found on the back steps.

Boys Confess Theft.

John Nethan of No. 427 Grand View avenue and Archie McGinnis of No. 535 Grand View avenue were arrested yesterday at Ocean Park on charges of petty larceny. A revolver, three watches and two pairs of opera glasses were found on them. The boys confessed that they had stolen the property from Harry Whitney's house at No. 2405 West Sixth street. They were paroled from the Detention Home about a month ago. They were taken back there last night.

Motorcycle Bruises Him.

James Devine, 60 years old, of No. 916 Stanford avenue, was knocked down and slightly injured, yesterday afternoon, by Thomas Morris, who was riding a motorcycle. The accident occurred at Ninth and San Pedro streets. Devine alighted from a street car, walked behind it and stepped in front of the motorcycle. At the Receiving Hospital his bruised back and shoulders were attended to. Morris picked Devine up after the accident, carried him to the sidewalk and telephoned for a police ambulance. Morris lives at No. 135 East Twenty-fifth street.

Lived Four Score Years.

At his residence, No. 916 Westlake avenue, J. L. Watkins, aged 80 years, died Thursday evening at 8 o'clock. He leaves a widow and five children. Mrs. L. D. York and J. Leigh Watkins of Portsmouth, O., Mrs. Harry D. Hibbs of No. 839 Mallard street, and two unmarried daughters at home—Miss Georgie and Miss Hope Watkins. Mr. Watkins came to California twelve years ago an invalid. He spent a few years on Coronado Beach and San Diego, and had resided in Los Angeles about seven years. The funeral service will be held at the residence today at 2 p.m.

TO LEAVE SCENE OF SORROWS.

Duchess of Marlborough, With One or Both Sons, Coming to America to Visit Mother.

[BY THE ASSOCIATED PRESS—A.M.]

NEW YORK, Sept. 27.—It is understood that Consuelo, Duchess of Marlborough, has informed her friends in New York that she will sail for this country from England on October 16, for a long visit with her mother, Mrs. Oliver H. P. Belmont.

She did not say whether she would bring with her her two sons, the Marquis of Blandford and Lord Ivor Churchill, but it is thought that only the younger will come.

Under the terms of her separation from the Duke, she has the exclusive charge of them. The Duchess last visited America in 1905, when she paid a brief visit to her mother at Newport and Hempstead, L. I.

An explosion of gasoline in the dry-cleaning department of the Eureka Laundry and Domestic Rug Company at Coshocton, O., yesterday caused a panic among the fifty girl employés, and many of them were slightly hurt. George Stitt was fatally, and Mrs. Herbert Knode was seriously injured. The building was destroyed by fire. Loss, $50,000.

Salt Lake Transfer Co., 217-19 East First street, will check baggage at your residence to any point. Both phones Ex. 751.

THE TIMES MAGAZINE the coming Sunday will contain an abundance of good fiction as well as other entertaining and instructive reading.

BREVITIES.

Do you buy water? Orange Mineral Table Water is pumped into sterilized bottles, sealed, shipped forty miles. It is not dead, but a pure, live water. It will positively cure bilious and constipation. If your system is responsive two glasses per day, if not four or six. It will keep your system absolutely normal. Five gal., 40c. Main 7864, B3856.

J. W. Frey has moved his stock of mantels, grates, tiles and andirons to his warerooms, corner Los Angeles and Twelfth streets, where can be seen the largest assortment of black and brass fireplace trimmings to be found in the United States.

Better get your fall hat today. Best assortments and best values in our great hat department. Thousands of hats to select from, all shown under glass—not a hat box in sight. See them. Harris & Frank, 437-441 South Spring St.

Stop buying your meat on credit where you pay fancy prices, and become a cash customer at Newmarket where you can make a big saving on your meat bill. "A dollar saved is a dollar made." Newmarket, 522-24 So. Broadway.

You can buy more meat and better met for your cash at the Newmarket than anywhere in the city. We will give you good meat, good weight, polite service and a "square deal." Newmarket, 522-24 So. Broadway.

Miss M. E. Kelley, 517 S. Broadway returned this morning from New York City, where she has been for five weeks securing the smartest styles in gowns.

F. L. Botsford, member of the Los Angeles-Nevada Stock Exchange, has moved to No. 206-8 Security building, Fifth and Spring streets.

We do not deliver, we do not credit, we sell strictly for cash. We sell good meat cheap for cash. Newmarket, 522-24 So. Broadway.

Some special bargains today in unframed pictures. Over 1000 subjects to select from. J. F. Kanst Art Co., 642 S. Spring St.

Fit that boy with Cummings shoes and save on his shoe expense. 4th and Broadway. Good shoes only.

Doctor Elmer A. Clarke, residence Hotel Woodward, 8th St., bet. Hill and Olive streets.

Drs. Rogers and McCoy have removed to the Security building, Fifth and Spring.

Read the "Truth About It" in The Times of September 27. Page 8, Part II.

For properly-fitted glasses, see Dr. McCleery, 455 S. Broadway.

Fall term Cumnock School opens October 3. Director at home 10-4 daily.

Damon. Piano tuner, $3. 349 Spring.

Furs. D. Bonoff, furrier, 212 S. B'way.

Dr. W. W. Murphy, oculist, returned.

Dr. Schaefer, dentist, 310 Laughlin.

MOUNTAINS OUR PRIDE.

Boston Lecturer, Exhibiting Beautiful Photo Views, Says They're State's Greatest Attraction.

Herbert W. Gleason of Boston delivered an interesting talk in the auditorium of the Polytechnic High School last night on "Volcanic Peaks of the Pacific Coast." The lecture was profusely illustrated with a series of excellent stereopticon slides, made from photographs taken by Mr. Gleason in the snow-clad heights. The speaker confined his remarks to a description of Mt. Hood, Mt. Ranier and Mt. Baker and related many interesting stories of happenings on the various trips which he has made up the mountains.

Among the photographic treasures which Mr. Gleason has collected in the course of his climbs are some interesting negatives of the mountain flowers. Many of these plants grow only at the greatest heights and are little known to any but the most enthusiastic botanists. The birds peculiar to the high altitudes also were faithfully represented.

During the mountain trips, while Mr. Gleason has been busying himself with his camera, Mrs. Gleason has made water color paintings of the flowers and birds and from these water colors the slide-maker was able to get the natural colorings for the stereopticon work.

"Were I a Californian it would not be the orange groves, the walnut orchards nor the beautiful homes that would cause me the greatest pride," said Mr. Gleason. "I should glory in the mountain scenery of the State. Nowhere can more beautiful scenery be found, and yet, strange to relate, many Californians seem woefully ignorant regarding their mountains.

"I remember once, not very long ago, having one lady ask me if Mt. Shasta were in California. Why, I should as soon expect some one to ask if Bunker Hill were in Massachusetts. Yet, unfortunately there are many people who know little or nothing about the beauties of California mountain scenery."

VITAL RECORD

BIRTHS. DEATHS. MARRIAGES. DIVORCE.

Births.

RIFKIND. To the wife of Louis Rifkind, No. 621 West Seventeenth street, September 21, a son.

ROBINSON. To the wife of W. H. Robinson, No. 367 West Avenue 61, September 24, a daughter.

Deaths.

FITTS. At the residence, 1321 Thirtieth Place, Wednesday, September 25, Alice Bugbee Fitts, wife of Dr. Henry B. Fitts, U.S.N., oldest child of the late Rev. George F. Bugbee and of Mary A. Bugbee. Funeral services to be held at St. Paul's Pro-Cathedral, Saturday at 2 p.m. Interment, Rosedale. Friends invited. Covington, Ky., and San Francisco papers please copy.

JORDAN. Delah Cremp Jordan. Funeral services for Delah Cremp Jordan, wife of J. M. Jordan, will be conducted at the family residence, No. 2073 South Main street, at 3 p.m., Sunday, September 29, 1907. Friends and Daughters of the American Revolution invited. Interment at Rosedale Cemetery.

FREDERICKS. In this city, September 26, 1907, Clara M. Fredericks. Funeral services will be held in the chapel of Orr & Edwards Co., corner Tenth and Flower streets, this afternoon at 2 o'clock. Interment, Evergreen Cemetery.

GOODRIDGE. At 5344 South Figueroa street, Sept. 27, Mrs. Louisa Goodridge, widow of the late Henry Goodridge, aged 76 years. Notice of funeral later.

Marriages.

ALBERTINA-ALVITRE. James Albertina, aged 28, a native of Switzerland and a resident of Chino, and Ingarda Alvitre, aged 26, a native of California and a resident of San Gabriel.

BEDFORD-BEDFORD. Thomas A. Bedford, aged 51, a native of Missouri, and Laura Bedford, aged 36, a native of California. Both residents of Riverside.

SERRANO-DE ALVAREY. Ruperto Serrano, aged 18, a native of California and a resident of Santa Ana, and Margarite C. de Alvarey, aged 43, a native of California and a resident of Los Angeles.

HARTER-DAVIS. Leonard Harter, aged 22, a native of Iowa and a resident of Washington, D. C., and Nora M. Davis, aged 20, a native of West Virginia and a resident of Long Beach.

WARNER-HALL. William L. Warner, aged 53, a native of Ohio, and Marie Hall, aged 19, a native of New York. Both residents of Los Angeles.

PINNEY-HERNANDEZ. Joseph W. Pinney, aged 38, a native of Missouri and a resident of Los Angeles, and Laura B. Hernandez, aged 35, a native of Illinois and a resident of Moneta.

Divorce.

SUITS. Howard M. Schaer against Clement A. Schaer; Ella Cuppert against Clarence Cuppert.

DECREE. Maggie Murphy against John Murphy.

Los Angeles Transfer Co., 751-3 S. Spring.

'Phones Main 49 or 249. Home Ex. 249. Will send messenger to your residence for checks and deliver baggage without extra charge.

Time Flies

An hour's gone before you know it.

The only way to keep a correct tab on fleeting time is to have a watch that is accurate—it will save you disappointment and dollars.

You can buy a guaranteed watch for very little money at the

Geneva Watch & Optical Co.
305 S. Broadway

SPECIAL TODAY

HUNTER RYE Famous the world over. Here it is at a substantial saving in price ---today **90c**

HUNTER RYE
So. California Wine Co.
PHONES EX. 16. MAIN 222.
518 So. Main St. 744 So. Spring St.

"SIEGEL'S for WOMEN'S and CHILDREN'S WEAR"
Myer Siegel & Co.
251-255 SOUTH BROADWAY

For Boys

For the little fellows of 2 to 6 years, whose mothers delight to see dressed like little men, we show nifty Fall attire.

Knickerbocker Suits in serges and weaves; also in new plaids and stripe effects; priced at $3.50 and $4.00 up.

Boys' Coats, just like papa's overcoat, double breasted, manly appearing; priced at $5.00 and $5.50 up.

HATS—Tam o'Shanters and Sailors in cloth and felt; also imitation Fur Russian styles, jockey caps, etc.; priced at 50c, $1.00 and $1.50 up.

WOMEN'S TOILET ACCESSORIES.

New Belts, Collars, DuBerry Scarfs, etc.

In limitless variety. Kid, leather and elastic belts. Hand-embroidered linen collars. French bows, fluffy and ruffled; also hand-made babbots and jabbots.

Special line of embroidered linen collars, each, at..... **35c**

"SIEGEL'S for WOMEN'S and CHILDREN'S WEAR"

FOR OCTOBER BRIDES

ENGRAVED
Wedding Invitations
Marriage Announcements
At Home and Calling Cards
Correct in form. Samples mailed free.
Fine Stationery
Social Notes, etc.
SANBORN, VAIL & CO.
357 S. BROADWAY

THE VERY BEST OF HAIR GOODS

That's the kind you want—and the kind you always get when you come to us. We can perfectly match any shade of hair in all the latest effects in hair pieces.

Satisfaction guaranteed.

Bennett Toilet Parlors
N. E. Cor. 5th and Spring

Capable of varied and artistic arrangement.
Globe-Wernicke "Elastic" Bookcase
California Furniture Co
Broadway, 639-643

Peck & Chase Co., Undertakers, 422 S. Hill. Both phones 61., Lady attendant.

Orr & Edwards Co., Funeral Directors, N.E. corner Tenth and Flower streets. Main 65, Home F1671. Private ambulance. Lady assistant.

Pierce Bros. & Co., Undertakers, 310 S. Flower. Tel. M. 1227. Lady attendant.

Bresee Bros. Co., Undertakers, 854 South Figueroa. Private ambulance. Lady embalmer. Tel. M. 745. Home 12067.

Dexter Samson Co., Undertakers, 1122 S. Flower. Home F6239. Sunset 7255. Lady assistant. Private ambulance.

If You Want to Go East C. Haydock. Agent Illinois Central R.R., 113 West Sixth.

Robert L. Garrett & Co., Undertakers. Lady attendant. 1237 S. Flower. Ambulance.

Connell Company, Funeral Directors. No. 1051 South Grand avenue. Tel. Main 5455, F5455. Mrs. Connell in charge of women and children.

THE TIMES MAGAZINE the coming Sunday will tell how the Postoffice Department is experimenting with automobiles and other quick methods of handling the mails.

Wells VELVETY :: Ice :: Cream

For Every Occasion

When you think of entertaining it will pay you to figure with us. We are prepared to furnish Delicious ICE CREAM, ICES, PUNCHES, SHERBETS and FRUIT PUNCHES at short notice. ∴ ∴ ∴ ∴ Send for our prices

WELLS Candy Co.
447 So. Spring Street
Home F6144 Main 379

$3

Correct Hats for All Men

The Hat That's It
—A smart new soft hat.
—has drop crown, soft brim
—in all the correct colors.
—the swellest yet—and it's a
Siegel $3 Hat
—just the hat for your face.
SPECIAL
Sample line fancy vests worth to $5. Today $1.85.
Open Tonight 'Till 11

SIEGEL'S
103 So. Spring—Hotel Nadeau Building

$3

I GROW HAIR

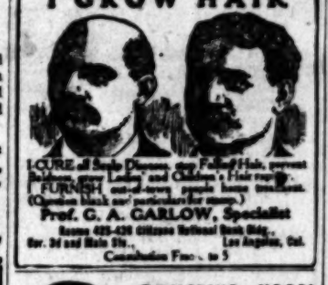

I CURE all Scalp Diseases, Falling Hair, prevent Baldness, Dandruff and Chronic Hair Troubles. I FURNISH curled human hair transformes. (Question blank and particulars for stamp.)
Prof. G. A. GARLOW, Specialist
Rooms 625-626 Citizens National Bank Bldg., Cor. 3d and Main Sts., Los Angeles, Cal.
Consultation Free 9 to 5

ORMSBY'S NASAL DOUCHE TABLETS
Positively cure catarrh and hay fever. One trial convinces. Price $1.00. At your druggists or
J. H. ORMSBY
407 Fay Building, Third and Hill Sts., Los Angeles

WE SELL DESKS
At lowest prices in Los Angeles. Best stock in city to select from.
R. D. BRONSON DESK COMPANY
542 South Spring Street

RELIABLE PRESCRIPTIONS
The purest, potent drugs, skilled, experienced pharmacists, careful double checking all go to make this store the safe place for your prescriptions.
Boswell & Noyes
3d and Broadway

Auctions.

AUCTION
Real Estate
1119 West Adams St.

A handsome modern mission residence of 12 rooms. On swell West Adams street. Handsome oak entrance, interior finished in oak and other hard woods, fine oak floors, elegant dining room, paneled to plate rail and handsomely beaded built-in oak buffet, large library with built-in bookcases, open fireplaces, etc., etc. Beautiful parlor with large circular bay window. Five chambers, large and commodious, 2 pantries, 2 porches, 3 balconies, large bath, furnace, etc. Lot 106x182, full of trees, shrubbery and flowers.

NO. 1119 WEST ADAMS STREET. 1119.

THIS BEAUTIFUL HOME WILL POSITIVELY BE SOLD AT AUCTION TO THE HIGHEST BIDDER ON

MONDAY, SEPT. 30, AT 10 A.M. ON THE PREMISES.

House open for inspection on morning of sale. Terms made known at sale.

RHOADES & RHOADES, Auctioneers.

C. M. STEVENS
FURNITURE AND GENERAL AUCTIONEER
Will Pay Cash for Furniture.
Office, 203 TAJO BLDG.
Phones: Home A5405; Sunset Main 2304.

AUCTION SALE
FURNITURE
Today at 10 o'clock, sharp.
915-917 SO. MAIN ST.
Sugarman & Wieder, Props.
W. T. MOXLEY, Auctioneer.

Rhoades & Rhoades
REAL ESTATE, LIVE STOCK AND GENERAL AUCTIONEERS.
Guaranteed estimates on Household Furniture or bought outright for cash.
Salesroom 120 S. Spring St. Both Phones 1250.

THE DAYLIGHT STORE. PHONES MAIN OR HOME 132.
Jacoby Bros.
331-333-335 South Broadway.
"SOMETHING NEW EVERY DAY"

Saturday Money Savers From The Glove Section

$3.50 quality 12-button black kamsette, elbow length gloves; all sizes for $1.95.

$4.00 quality real French kid 16-button elbow length gloves; black and colors for $2.50.

$1.75 16-button Milanese silk elbow length, double finger tip gloves; black, white and colors for $1.25

The Second Lot of Sample Waists on Sale Saturday

Values Up to $5.00, Your Choice..... **$1.95**

Only about 100 of them, but all choice samples that were made for the best trade; plenty of whites and blacks; nun's veiling and mohair; prettily trimmed; some choice tailored flannels, worth up to $5.00. Special for Saturday..... **$1.95**

Children's One and Two Piece Suits Special Introductory Prices

Just Received By Express
Ages 6 to 14 Years

THE POPULAR PLAID WORSTED—Jumper styles; an extreme novelty. Really a $5.00 value. **$3.50**

ALL WOOL SERGES AND SCOTCH PLAID EFFECTS—Elegantly trimmed. Later orders for these will be $6.00. **$4.50**

PETER THOMPSON SUITS—6 to 14 years; blue and brown; braid trimmed with emblems on sleeves and yoke. **$7.50**

BOYS' REEFERS; THREE TO SIX YEARS—Drummers' samples; assorted colors and mixtures; worth double. **$2.35**

SWEATERS—1 to 4 years; white and colors; all styles. Special prices **65c to $1.75**

FREE SOUVENIRS WITH EVERY CHILD'S DRESS OR COAT.

Special Sale of Women's Coats worth to $30 $10
The First Great Coat Sale 1907

This is a medley of some of the finest values we have ever given—not one in the entire lot that is not worth from $15.00 and on up to $30.00.

Over 250 coats, comprising fine coverts, short and long; mixtures, black broadcloths, dark and light mixtures. If you want a coat this season, you'll save $5.00 to $20.00 if you buy here Friday at

TEN DOLLARS

New Net Veilings 17c
Plain and dotted silk mesh veiling; 18 inches wide; black, white and all colors; not a good style or shade missing; regular 25c and 35c values, choice Saturday 17c a yard.

Carpet Ends 19c
VALUES UP TO 75c
1500 carpet ends, such as Axminsters, tapestry brussels, body brussels, velvets and high-grade moquettes in different sizes; values up to 75c; under price, fourth floor, 19c each.

Men's Sample Vests for Almost Half
Entire new fall sample line from one of New York's best waistcoat makers; not many in the lot, but all rich novelty patterns in wash, French flannels and silk mixtures; on sale in 3 lots:
$1.45 for vest worth to $2.75.
$2.45 for vest worth to $4.50.
$3.45 for vest worth to $7.50.

Saturday Is Hosiery Day
JACOBY'S HOSIERY IS ALWAYS RELIABLE. NO MATTER WHAT PRICE YOU PAY.

Women's 19c Hose 12½c
Black and split foot hosiery in medium and heavy weight cottons; all made seamless; perfect, fast black; all sizes; special 12½c a pair.

35c and 50c Imported Hosiery 25c
An unusual offer of 6 cases of our best sellers; all Hermsdorf, German made hosiery; come in gauze and light weight cotton; regular and out sizes; lisle thread, either plain or mercerized; these are not ordinary sale hosiery, but the best your money will buy for 35c and 50c a pair, Saturday, 25c.

New Fall Hosiery 50c
A special showing of the new fall hosiery in every desirable style and weight from cobweb gauze to extra heavy weight in plain, mercerized, embroidered and lace designs. Many new novelty effects shown for the first time on sale Saturday, 50c.

$1 and $1.25 Silk Embroidered Hose 89c
Beautiful new novelties in French and German hosiery; all stamped Hermsdorf; all embroidered in all colors; many very elaborate designs; ankle and side clocking as well as two-thread silk; Saturday only 89c.

New Fall Furnishings for Men Reduced 1-3 to 1-2
JUST FOR SATURDAY
100 DOZEN 25c SAMPLE HOSE 12½c

100 dozen fancy hose in stripes, figures and plain colors; many made perfectly seamless; all fast colors and worth 19c and 25c, Saturday 12½c.

50c Four-in-hands 25c
Beautiful assortment of bright new scarfs in just the correct width, style and coloring for fall; come in light and dark patterns; made full French, reversible and lined; Saturday 25c.

75c Golf Shirts 39c.
New fall weights in madras, cheviots and patch bosoms; all perfect fitting; full cut with cuffs to match; a shirt that we sell regularly for 75c; for Saturday, half price, 39c.

FASHION PLATE

PUMPS ARE PROPER
Now that pumps are "in" again, we will probably be "out" often in a dress suit.
The formal tog season is at hand.
Better see that a Brauer & Krohn Dress Suit is "at hand" when an invitation to some function is handed you.
No "lemon" was ever handed out labeled with the Brauer & Krohn trade mark.
Brauer & Krohn Dress Suits—made-to-measure—$50, $60 and $75.

Brauer & Krohn
"Tailors to Men Who Know."
THREE STORES.
128-30 South Spring Street. N. W. Cor. Fifth and Spring. 114½ South Main Street.

YOU MUST GET ONE
Come in and examine our stock. Our prices are sure to get your business.
ADVANCE BUGGY CO.
Salesrooms 230-234 S. Los Angeles St. Factory 3000 Central Ave.

DIAMONDS—Lowest prices for cash. MORRO, 342 South Spring Street

A CONVALESCENT'S SAD CONDITION

Attack of Inflammatory Rheumatism Left Sufferer With No Appetite—Skin Peeled and Hair Came Out in Bunches—Bed Sores Developed—All Treatment Failed Until

A TRIAL OF CUTICURA PROVED SUCCESSFUL

"About four years ago I had a very severe attack of inflammatory rheumatism. I was taken very ill and was soon in a high fever. I did not leave my bed for four months, and during three of those months I could not move voluntarily, the pain was so intense. My skin peeled, and the high fever played havoc with the lustre of my hair, which came out in bunches. I also had three large bed sores on my back, — two on the shoulders and one at the waist. I could have cried the first time I saw myself in a mirror. I had lost fully thirty-six pounds, and looked like a consumptive. I did not gain very rapidly, and my appetite was very poor. When I was able to get around, I had all my friends advising remedies, and all guaranteed 'sure cures.' I tried many, but they were of little help, and until I tried Cuticura Resolvent I had had no real relief. That gave me such an appetite that I felt half starved about all the time, and I immediately began to gain in weight, my complexion cleared, and I felt better. The bed sores went very soon after a few applications of Cuticura Ointment, and when I used Cuticura Soap as a shampoo and Cuticura Ointment as a massage, my hair began to regain its former glossy appearance. I am really all made over, and cannot say enough for the Cuticura Remedies. Mrs. Lavina J. Henderson, 138 Broad St., Stamford, Conn., March 6 and 12, 1907."

ITCHING DEVILS
Are little patches of eczema on the skin, scalp, or hands, which are instantly relieved and speedily cured, in the majority of cases, by gentle anointings of Cuticura Ointment, the great Skin Cure, preceded by warm baths with Cuticura Soap. This treatment succeeds when all else fails, and is pure, sweet, permanent, and economical.

Complete External and Internal Treatment for Every Humor of Infants, Children, and Adults consists of Cuticura Soap (25c.) to Cleanse the Skin, Cuticura Ointment (50c.) to Heal the Skin, and Cuticura Resolvent (50c.) (or in the form of Chocolate Coated Pills 25c. per vial of 60) to Purify the Blood. Sold throughout the world. Potter Drug & Chem. Corp., Sole Props., Boston, Mass.

Mailed Free, Cuticura Book on Skin Diseases.

Suits to Order $15 SCOTCH TAILORS
330 So. Spring St.

Legal.

DEPARTMENT OF STATE, WASHINGTON, D. C., Sept. 18, 1907.—Information has been received at this department from Mr. James Johnston, American Consul at Algiers, of the death on or about the 20th of August, 1907, at No. 71 Rue Sadi Carnot, Algiers, of George C. Weber. The legal representatives of the deceased can obtain further information by applying to this department. Per dispatch No. ——, Dated August 27, 1907.

Saturday Specials

Mosgroves Quality Clothiers
New Fall Waists
119 S. Spring St.
$2.98 LADIES NET WAISTS
Beautifully trimmed with heavy Cluny lace, the season's latest styles..... $2.98

WESTERN CA...
New Districts Now Open for Settlement

Some of the choicest lands in the fertile belts of Saskatchewan and Alberta have been opened for settlement under the Dominion Regulations of Canada. The...

LEVY'S CAFE
Corner Third and Main

YALE DENT...
444 S. Broadway
Open Evenings till 8. Sundays 9 to...

ALFRED BENJAMIN & CO.
HIGH GRADE CLOTH...
SOLD ONLY BY
JAMES SMITH & CO.
137-139 SOUTH SPRING ST.

FISCHER PIANOS
THE WILEY B. ALLEN CO.
419-421 S. Broadway

ELECTRIC AMBULA...
Los Angeles Ambulance...
Only strictly ambulance... the city. Absolutely no... work handled.
Both phones—B1599 and...

PALMO TABLETS
transform weak, rehash-dowd, nervous into magnificent types of physical perfection. They restore the nerves and brain to normal conditions and make you look years younger. Guaranteed. Sample Free.
AT ALL SUN DRUG STORES.

Editorial Section.
PART II—LOCAL SHEET: 10 PAGES

Los Angeles Daily Times

California del Sur.
CITY AND COUNTRY.

XXVITH YEAR. SATURDAY MORNING, SEPTEMBER 28, 1907. On All News Stands, Trains and Streets. | 5 CENTS

East Side of Broadway. **N. B. Blackstone Co.** 318-320-322 S. Broadway. **DRY GOODS** Phones Ex. 956 M. 956. Between Third and Fourth Sts.

Store Open 'Till 6 P. M. Today

75c Hair Brushes 45c Today only

Today we make a special leader of ten dozen genuine bristle, solid back hair brushes. See this brush; you'll recognize its true worth at a glance. Indeed it's doubtful if you'll duplicate it for 75c anywhere.

Today take one, or as many as you like, each, 45c. Should there be any left after today's selling they go back to regular price—seventy-five cents.

25c Face Powder 19c
La Seduisanti face powder, standard the world over. Regular 25c boxes, today only, box 19c

10c Complexion Soap 6¼c
Lanoline, lettuce or almond complexion soap, regular 10c cakes, today only, 4 cakes for 25c

Most Wanted Gloves

12-BUTTON CAPE GLOVES in the popular English reds, tans and browns; prix seams or full pique, pair.....$3.50

16-BUTTON CAPE GLOVES in the most fashionable shades, prix seams, pair $4.00

16-BUTTON GLACE GLOVES in white, black, browns, tans and all wanted evening shades, pair $3.75

FOWNE'S 16-BUTTON, double tipped finger silk gloves, extra fine, heavy and wearable, black or white, pair $2.00

Our Gloves—of whatever style or price—are famous for their wearing qualities, fit, finish and style. Every pair is guaranteed and properly fitted.

(Main Floor)

Saturday Art Goods Special

STAMPED SHIRT WAIST PATTERNS of fine French lawn; abundance of material for any style waist. Stamped, all ready for working the Wallachian, shadow, eyelet, French or Coronation embroidery stitches. Regular $1.25 article, for one day only (today), each 85c

(Art Dept. Third Floor)

Store will be open hereafter on Saturdays till 6 p. m.

The greatest tenor of modern times sings only for the

VICTOR

Victors cost $10 to $200. Buy one-half dozen records at $3.60, and we'll deliver machine at your home. Pay $1 or so weekly on the balance. These terms apply on Columbias, Edisons and Zonophones, as well as on Victors.

Geo. J. Birkel Company
Steinway, Cecilian and Victor Dealers
345-347 South Spring Street

Geo. P. Taylor Tailor and Haberdasher

FALL HOSIERY — New Ideas in Lisles, Silks and Cashmeres, plain colors and fancy effects. Inspection invited.

No. 525 So. Broadway, New Taylor Building
Men's Tailoring, Second Floor. Ladies' Tailoring, Third Floor

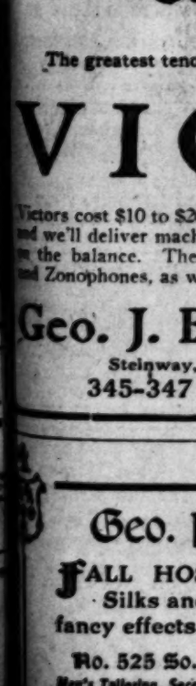

At Breakfast Time as a rule, Cocoa is most appreciated. The housewife who serves Ghirardelli's delicious Cocoa for the breakfast of her loved ones does much to prepare them to meet all conditions of weather, work and worry. It lightens her own labors also to

drink a cup of

Ghirardelli's Cocoa

"BULLY."

THRONG SEES GANS BEAT JIMMY BURNS.

Like Clever Matador Teasing Young Bull, Black Leads White Adversary Through Twenty Rounds in Pavilion Jammed With Spectators.

BY HARRY C. CARR.

EXCEPT for the proprieties, Joe Gans might have smoked cigarettes during most of the fight last night.

He made one think of some old matador teasing a young bull; and (note the point) saving him for another fight.

Jimmy Burns is a tough, hard little bull. He has a bovine clumsiness. His tufty hair begins growing slightly above his eyebrows, and he lowers his head and stamps his forefoot as he awkwardly charges.

The yells of "draw" at the end of the fight last night were merely the battle songs of the "short enders." Jimmy Burns never had a chance. That he was fresh and strong at the end merely shows what beating he can take.

The best thing he did was to lean on the darkey and grunt in a ferocious manner.

Any candid spectator will admit that Gans could have murdered him if he had lashed out in earnest earlier in the fight. Most of the fight, he played with him. He only tried hard toward the end.

Gans was either unwilling to risk colliding with one of those awkward but fierce punches, or he wanted to save Burns for another fight and a bigger purse.

Repeatedly, during the fiercest part of the fighting, Gans would reach out and simply hold his glove against the white boy's sore face while Burns thrashed out madly—almost insanely—into the empty air.

Once Gans rubbed Burns's ears, and once, during the early part of the fight, he leaped out of the way like a wolf, and the white boy went charging by him—pounding out with both arms like some frantic blind thing.

A WONDER IN BATTLE.

Gans is a wonderful spectacle in battle. Kipling says the most wonderful thing in the whole animal kingdom is a wolf stopping its full-sprung leap. But he never saw Joe Gans avoid a stomach punch by leaping backward, full into the air and doubled up like a jack-knife.

His defense is as much like a rapier fencer's as a boxer's. When he ducks, it is just enough to clear the swing. There is never a shade of a superfluous motion to his guard.

It may be that Gans has lost the fierce lust of fighting that young fighters have. Perhaps his vitality was not sufficient to batter down the bull-like strength of the younger man. But, in any case, he didn't seem to be overly enthusiastic over his job. He seemed content, during most of the fight, to stand off and stop Burns's wild rushes with staggering jabs to the face, ducking his swings and stopping his fearful punches with almost a languid ease.

Over in the Burns corner, they tried everything to make the colored man angry in the hope that he would lose his head.

Tommy Burns, the champion heavyweight, kept up a continual stream of taunts and insults from the corner, calling Gans a cur, saying he was afraid to fight and bidding his protegé to "put him out."

But his protegé was dragging his swollen head around on one side to see out of the eye that wasn't closed; his blood was spilling over Gans's trunks and his battering blows were hitting nothing.

IT MIGHT HAVE HELPED.

Some sarcastic ringside rooter suggested at the top of his lungs that they change the Burnses and put in Tommy, the heavyweight, to fight Gans.

As the fight dragged along toward the last quarter, Gans roused himself from his sorrowful calm and seemed to say, "Well, Bub, I guess I'll have to end this."

The rest of the fight was mainly a hulky, tough-built white boy with heaving, sweaty shoulders hanging onto a black, his arms held before his face and curled against the negro's breast for self protection, dreading the terrible fist that poised clinched to one side, waiting for ever so slight an opening—occasionally darting into the tangle of head and arms like a snake striking.

Gans's face, during the maddest of the fighting, was curiously unangered. No clenched teeth; no frenzy of battle; not much tension; merely the puzzled, wrinkled look of the expert coming to the critical part of the operation. He wasn't any more angry than a good matador should be while he waits, sword in hand, for the bull just to turn his head into the proper position.

The best that can be said is, it wasn't a very clean or satisfactory kill; but of the justice of the decision of Jeffries there is not the smallest probability of doubt.

TREMENDOUS CROWD.

The crowd in the pavilion was simply terrific.

Long before the arrival at Naud Junction, boys began jumping on the street cars, trying to sell brokers' tickets for a dollar over the price. Their manner of hawking was: "Gee!

(Continued on Sixth Page.)

MASONS HELP ON LIBRARY.

The Grand Lodge of Masons, this afternoon, will participate in the laying of the corner-stone of the new Carnegie public library in South Pasadena. Junior Grand Warden Oscar Lawler will be in charge of the Masonic ceremony.

BORE.

LOW PRICE FOR TUNNEL RIGHT.

WAY EASY FOR TROLLEY UNDER THE HIGH SCHOOL.

Board of Education Agrees to Grant Privilege to Los Angeles-Pacific Railway for Five Hundred Dollars and Agent Intimates Acceptance. Will Hasten Hollywood Short-cut.

The Los Angeles-Pacific Railway Company can acquire the right to tunnel under the High School grounds by paying the Board of Education $500. At an adjourned meeting of the board yesterday, the members, by a vote of six to one, decided to sell at this figure the right to bore diagonally under the Hill and California-street school property. The tunnel will go directly under one of the frame buildings, and beneath a corner of the big red schoolhouse.

The request of the railway company for an easement under the property of the Board of Education was acted upon by the Building Committee and a recommendation was made that the board charge $1000 for the privilege. This recommendation caused a lengthy discussion.

Melville Dozier declared the railway would pay several times $1000 in order to bore through the board's property, but he said he had no desire to "hold-up" the railway company because of their request. He even thought the committee was asking too much, and moved to cut the amount in half.

The City Attorney will be instructed to prepare a letter stating the terms of the board. The railway company must pay within thirty days to accept the offer. A representative of the company, who attended the meeting yesterday, intimated that the terms will be accepted.

An early start is expected on the hole through the hills, which will greatly shorten the running time between the business center of Los Angeles and the northwestern residence districts, Hollywood and on to the sea.

In agreeing to grant the tunnel rights the board was obliged to consider the condition of the big brick school building. Though strengthening rods have been placed throughout the pile of brick and mortar, it is not in the best of condition, but the borers of the tunnel will be obliged to safeguard the building.

Maps showing the route of the tunnel indicate that the High School building will be well to one side. Only the southeast corner projects over the route of the underground way. Engineers explain that the boring of the tunnel will not endanger the building. Tests indicate that it will be necessary to blast for the greater part of the way through the granite formation underlying the school grounds.

CARAMBA!

FOURTH "RED" IN LAW'S NET.

Suspect Taken on Order of Attorney-General.

Mexican Robbery Charged to Guiterrez De Lara.

Mixed in Revolutionary Plot With Magon Trio.

On telegraphic instructions from Atty.-Gen. Bonaparte, L. Guiterrez De Lara, an alleged Mexican revolutionist and close friend of Villareal Magon and Rivera, already in custody, was arrested yesterday afternoon by Deputy United States Marshal Bert Franklin at No. 420 West Fourth street. De Lara at first protested vehemently against his arrest and denied his identity. Later he admitted he was the man wanted by the Mexican authorities, although his name was spelled incorrectly in the warrant.

De Lara is charged with a robbery committed in Mexico, but back of the technical charge is the evident desire on the part of the Mexican authorities to connect the defendant with the revolutionist plot in which Magon, Villareal and Rivera already have figured.

De Lara was arraigned before United States Commissioner Van Dyke and was remanded to the custody of the Sheriff without bail. His attorney, Job Harriman, the Socialist agitator, was vehement in his protests against what he termed "an invasion of the sacred rights of citizenship and an evidence of the despotic oligarchy which has the republic of Mexico in its grip."

DOCUMENTS COMING.

United States Dist.-Atty. Oscar Lawler, on behalf of the government, stated that the warrant, while vague in its allegations, would be followed by documents that would set forth in detail the nature of the crime of which the defendant was charged. If such documentary evidence is not forthcoming within forty days, the defendant can secure his release by habeas corpus proceedings.

It is understood that arrangements will be made for a preliminary examination of De Lara as soon as the papers are received from the Mexican officials. That the case is considered an important one is surmised from the special telegram sent directly by the Attorney-General.

De Lara admitted that he was an ardent Socialist. He exclaimed in a grandiose manner that he welcomed prison life, as it would give him time to work on one of his "epics." He boasts that he has written numerous pamphlets, attacking all forms of existing governments and recommending a quick death for all "tyrants" who usurp the power that alone belongs to the masses. While pacing back and forth in the United States Marshal's office yesterday afternoon, De Lara gladly welcomed the query as to his life work.

"Sir, I am a student, a writer, and, if need be, a martyr," exclaimed the prisoner, with a touch of the mock-heroic. "I have written many books. I am now on a cycle of novels, in which socialistic questions are discussed. Like Balzac or Zola, I have a mission. I am arrested and thrown into a dungeon. I care not for that, if they furnish me paper, ink and a light."

"LOP OFF THE RULERS."

De Lara evidently expected to be thrown into a dark dungeon. When pressed as to his views as to existing authority, he said that rulers should be lopped off at all stages of the game.

Deputy Marshal Franklin arrested the man at the apartments of Mrs. H. E. Elliot, who is said to be much interested in Socialist propaganda. She vehemently assailed the officer because of his mission.

De Lara has been under surveillance for some time. He was one of the first of the sympathizers to ask for a pass to see Magon, Villareal and Rivera. He has loudly protested against their arrest at various anarchistic meetings, and is believed to be more than passively in the work of the junta.

The cases of Magon, Villareal and Rivera will come up for hearing on October 16.

L. Gutierrez de Lara.

Principals just before the gong sounded for the first round, the picture showing part of the crowd of fifty-five hundred men "backing" them.

DAILY STRAW VOTE.

A straw canvass of the Wilcox building, on a successor to President Roosevelt, gave the following vote:

Taft, 51.
Hughes, 16.
Cortelyou, 5.
Root, 2.
Fairbanks, 2.

DEMOCRATS.

Bryan, 18.
Johnson, 8.

THE PUBLIC SERVICE.

SUMMARY OF THE DAY.

The Charter Revision Committee yesterday decided that a new charter should be formulated; but spent much time in discussion of the method of procedure. It is likely that the various civic bodies will be asked again to name representatives to undertake the work of compliation.

Florists and flower vendors' yesterday told the Mayor their troubles, and licenses to sell posies may be restricted to those unable to work, and who permanently reside here.

Landlords filed a petition asking for changes in city ordinance, so that they will not have to remodel extensively many rooming houses.

The city will soon offer for sale many parcels for non-payment of taxes.

Mrs. Maggie Murphy, after thirteen years of wedded existence, which was not altogether blissful, was granted an interlocutory decree of divorce from John Murphy.

Dr. J. S. Owens, accused of extortion by James Whyte Evans, yesterday was held by Justice Selph for trial in the Superior Court.

A. L. Hadsell arrested at the Hotel Hollenbeck on the charge of having attempted to issue a forged check, and who tried to swallow the paper, was arraigned in the Police Court, yesterday, and held for trial in the Superior Court.

The Los Angeles Gas and Electric Company has named its superintendent of manufacture, F. R. Miller, as the man responsible for turning oil and lamp black into the Los Angeles River bed.

A. H. Ames, charged with apartment house burglaries, was arraigned in the Police Court yesterday, and will be examined Thursday.

AT THE CITY HALL.

NEW CHARTER PLANS MOVE.

IT MAY BE SUBMITTED WITH ALTERNATIVES.

Proposed Withdrawal of All Members of City Government from Formulating Commission, and Naming of New Committee by Civic Bodies. City to Sell Land.

A new charter will be submitted to the people for consideration—that much is settled by the Charter Revision Committee.

The second meeting of the committee was held yesterday afternoon, and a basis of action was decided on. Sixteen of the eighteen members were present.

There was much discussion as to the actual powers of this body, and whether it should undertake to formulate such an instrument as might seem desirable to present to a Freeholders' Commission, or whether it should appoint a committee for such purpose.

It was finally moved by the City Attorney that all city officials be eliminated from the committee to actually frame the proposed instrument, and that the action of this committee inviting that it is preferable to form a new charter rather than to attempt any further amending of the present one, be presented to the various civic bodies, with the request that they name their representatives to serve on a commission to form the desired instrument. The proportion of representation is to be as follows:

Chamber of Commerce, three; Merchants' and Manufacturers' Association, three; Municipal League, two; Los Angeles Clearinghouse Association, one; Voters' League, two; Council of Labor, two; Los Angeles Bar Association, two.

The motion embodying this plan was seconded, but the committee adjourned for a week without taking a vote, and it is possible that there may be a change before the plan is adopted.

It is possible, and indeed quite likely, that the men who are members of the present committee will be reappointed by the various civic bodies to carry on the work under the new committee, if this motion is adopted; but the plan will thus cut out of the committee Mayor Harper, City Attorney Hewitt, President Anderson, of the Board of Public Works, and the three Councilmen, Blanchard, Healy and Wallace.

The three points on which members of the committee expressed themselves as being certain to arouse much discussion are the twenty-one-year limit to street railway franchises; the recall, the referendum and the initiative. Some present were of the opinion that these features shall be considered as fixed features of the new charter—as matters definitely decided by the expressed will of the people.

One plan proposed for securing new conditions was the amendment of the present charter, by retaining the smallest possible portion of it and really incorporating the features of a new charter in an amendment. Another plan is to submit an entirely new instrument, containing the various propositions thought best by the General Committee, and at the same time to submit to the people alternative propositions on the sections over which there may be much controversy, so that the general instrument may be saved by the votes of the freeholders, even though the majority may decide to adopt certain of the alternatives rather than those embodied in the proposed charter.

The City Attorney is a warm champion of the plan to present an entirely new charter.

"I do not share the fears of some of the members of this committee that we will be courting defeat by presenting a new charter. Conditions in Los Angeles have so materially changed since the last proposed charter was submitted to a vote of the people, that I feel certain the new instrument would be given favorable consideration," he said. "Some sections of our present charter are obsolete and unworkable; others are conflicting, and amendments have no relation, in any logical sense, to the original instrument. Among these are the provisions for civil service, the initiative, referendum and recall, and the institution of the Board of Public Works, while the question of an adjustment of the finances of the city must be recognized. The present plan, adopted twenty years ago, is not suitable for a city of the present size."

John Murray, who, with Fennessey, represents the Central Council of Labor, wasn't satisfied with the personnel of the committee, and asked that the new body be increased in number to forty-five. He gave the committee to understand that the unions will expect himself and Fennessey to "stay by" until the new charter is completed, and stated that he did not consider the present eighteen a representative body of Los Angeles citizens.

The committee will hold its next meeting at 2 o'clock Friday afternoon.

Flower Venders' Troubles.

Florists of the city and the street flower venders yesterday afternoon had a conference with Mayor Harper in regard to the opposition developing among the florists who have established stores against the street salesmen.

Secretary Zeehandelaar of the Merchants' and Manufacturers' Association appeared for the florists, and urged that the street salesmen be given some certain section in which they could sell, as he claimed it was an injustice to the florists to allow these street stands to do business just outside the places of florists who pay big rents, employ help and pay city taxes. The street venders presented their case well, and the array of cripples and invalids unable to work had much to do with influencing Mayor Harper to take a stand in their behalf. It is probable that the Mayor will adopt the plan of selecting those who are permanent residents and who are actually unable to labor and who are dependent upon their flower-selling as a means of livelihood, and will have licenses issued to them, with provisions that they must not sell within a certain number of feet of any established florists' store. Secretary Zeehandelaar advocated the placing of all flower venders along Central Park, and argued that this would soon become known as the flower market and become a feature of the Los Angeles streets, while it would not interfere directly with the floral establishments on the business streets.

Landlords Speak.

A petition to the City Council from lodging-house keepers was filed with the City Clerk, yesterday, and will come before the Council next Monday. It asks for certain changes in the ordinance governing lodging-house keepers, on the grounds that these changes will provide all that is necessary for sanitary improvements, and will at the same time dispense with the necessity of extensive reconstruction of lodging-houses already built. One of the provisions asked for is the placing of more water closets in buildings, at the rate of one for every three families occupying one building; or one for every fifteen persons, if building is occupied by both male and female tenants; or one for every twenty-five persons, if only males are the tenants. Another provision is that wherever possible every sleeping-room in lodging-houses, hotels or tenements shall have one or more windows opening directly upon the street, yard or court, with movable sashes and an area as great as one-tenth of the room; and that in cases where there can be no such outside opening, there must be one or more ventilating transoms or windows of an area of not less than four square feet.

City Will Sell Land.

The city of Los Angeles is going into the business of selling town lots. It has more than 500 pieces of property on its list, and proposes to run a series of auction sales, putting a parcel at a time on sale, so as not to glut the market. These properties are the ones which the city has bid in for non-payment of taxes, and the first sale will be announced by the City Clerk within a few days, through the official paper, and by bulletin at the City Hall, Courthouse and postoffice. The first sale will be of sixty-five pieces of land, located in every corner of the city. These were bought by the city because of the non-payment of taxes for the fiscal year of 1894-5.

Motorists' Sentiments.

The Mayor sent to the City Council a communication from the Los Angeles Motorcycle Club, expressing itself in favor of an ordinance prohibiting the nuisance of open mufflers on motorcycles, and with it the Mayor sends his recommendation that an ordinance be passed correcting the evil, which is constantly increasing. The Motorcycle Club says that it has been making a direct crusade against open mufflers, and that all members of the club are forbidden to open their cycle mufflers within any city or town limits. "We wish it generally understood that those riders of motorcycles making this 'popgun' noise, which causes so many complaints, are not members of the Los Angeles Motorcycle Club," says this organization.

Mayor Visits Mayor.

Mayor J. Hanford of San Bernardino was a caller at the City Hall yesterday, the guest of Mayor Harper. He met the members of the Charter Revision Committee, and then the two Mayors were closeted together for several hours discussing, presumably, best methods to run great cities.

AT THE COURTHOUSE.

ROW AT MAGGIE MURPHY'S HOME.

NOT ONLY ONE, BUT MANY, AND SHE GETS DIVORCE.

Testifies That Husband, Who Belonged to a Union, Insisted That She Support Him While He Boozed and Loafed—Choked Her, She Said, and Broke Up Lodge Meetings.

After thirteen years, three of which, at least, appear to have been years of more or less patient endurance for Mrs. Maggie Murphy, wife of John Murphy, the courts have decreed that she need endure no more in relation to him. Judge Hutton yesterday granted her an interlocutory decree of divorce.

Mrs. Murphy is Irish herself, and not a physical weakling by any means. It was not the "ructions" that she seemed to object to most.

"He lost two jobs through drink," she testified. "In December, 1904, he was working in Parmelee & Dohrmann's warehouse. He had been drinking worse and worse for some time. The foreman there told me it was because of that he lost his job."

Then Mrs. Murphy had gone to work, to support herself, as an assistant tailoress, but she found, it seems, that she must needs support her husband, too. Her estimate of compensations appears to have been disturbed by this, and a question of values arose in her mind. A husband who swore at her, as she declared, when she wanted him to go somewhere with her, instead of to some meeting of his union, and who was wont to slap her when displeased with things in general, seemed scarcely worth supporting.

"One night," she testified, "when I came in from my work, I found him in bed, drunk. He called to me, but I wouldn't go to him, but went into the kitchen. He came there after me, and backed me against the wall, choking me."

This incident had added to her doubts of John Murphy's value as a husband.

Murphy had not confined his tendencies to create disturbances to his home, according to the witness. Besides being a member of a union, he had membership in two fraternal orders. His wife testified that his exuberant tendencies broke up a birthday party held by the Knights of the Ark. She declared that the row started through her husband's too ostentatious attentions to the wife of a fellow-member of the order.

A dance at another lodge, the witness said, had broken up in confusion, because Mr. Murphy came straight from a union meeting to attend it.

Altogether, Mrs. Murphy felt that she was entitled to a divorce, and the judge agreed, granting it, however, on the ground of failure to provide instead of on the cruelty charge alleged.

Murphy was not in court to tell how Mrs. Murphy had conducted herself in the course of their misunderstandings, and she did not say she had submitted tamely to the choking.

OWENS COWS EVANS.

PROMOTER'S DUNNER HELD.

In fear of death, by his own statement, James Whyte Evans took the stand yesterday in Justice Selph's court to testify against the man he declares has hounded and blackmailed him for years, Dr. J. S. Owens, who yesterday was held for trial in the Superior Court.

Evans's testimony was not striking in any degree and the essential part of it dealt with the receipt of the letters from Dr. Owens on which the two charges of extortion are based.

When the letters, each demanding the payment of a bill declared to be due from Evans to the writer, had been read, Deputy Dist.-Atty. McCormick announced that the people's case rested.

Counsel for the defense made an effort to prove the items of the defendant's bill against Evans, which it is alleged he tried to collect by making the implied threats of exposure in the dunning letters. Justice Selph refused to consider evidence on this head, however, declaring that the question of whether or not Evans owed the money to Owens was immaterial, and that the case rested on the manner in which the doctor had tried to collect.

The defendant did not take the stand in his own defense, and the examination ended abruptly and unexpectedly shortly after 11 o'clock, in the holding of the defendant to answer on both counts of extortion.

Argument by counsel on the question of reducing the bond to $1000 on each count, followed. Justice Selph ruled that the bond must remain at $2000 on each count. Dr. Owens secured bondsmen and was released.

The amount of Owens's claim against Evans is $6193.20, much of which is alleged to be for money advanced to the promoter.

Throughout the examination the truth of Evans's statement that he is afraid of the defendant was manifest. The complaining witness trembled as he took the witness stand, and remained ill at ease. The defendant smiled scornfully, and seemed unperturbed.

SIXTEEN TOO MANY?

YOUNG MOTHER'S BIG TASK.

Mrs. Rosa Nunez, abed 38 years, and mother of sixteen children, appeared before Judge Wilbur yesterday, with eight of her brood, to answer to a charge of keeping the children in unfit quarters.

Mrs. Nunez lives in Wilmington. Humane Officer Reynolds, who prefered the charge against her, declared that her home was filthy and the children likewise.

The arresting officers sadly reported that one of the youngsters had escaped after the arrest. Eight of them, however, were taken into court.

Mrs. Nunez bewailed the fact that she had not been given time to wash them before coming to court. She stated that her oldest son, not present, is 24 years of age, and that she was 14 years old at his birth.

To her first husband, Joe Garcia, she had been married formally, but not to the other two. Garcia had deserted her, and, being a Catholic, she was not privileged to get a divorce.

Nunez, her second consort, remained with her a number of years, but finally deserted her last July. His successor was one Lopez.

Nunez was haled into court as a witness. At the conclusion of the hearing he was directed by the court to pay Mrs. Nunez $10 a month for the support of his children.

The five oldest children were declared dependent and placed in the Home of the Guardian Angel.

MOTORMAN SUES.

SAYS CAR WAS IN BAD ORDER.

John B. Marleau, formerly a motorman for the Los Angeles Inter-Urban Railway Company, yesterday filed suit against his former employer for $2500 damages, for personal injuries. The complaint states that the car which the plaintiff was running on July 31, 1907, began spitting fire from the motor about 10 o'clock in the evening, while near Westlake Park. While approaching the Arcade Depot, about an hour later, the overhead flew out.

Marleau, it is said, proceeded slowly to the Arcade Depot, where he invited the attention of an inspector to the conditon of the car. The inspector removed some brushes from the motor, it is alleged, and then ordered the plaintiff to start the car. The car was started, and behaved badly, and Marleau, it is averred, refused to start it again, but sat down on the front seat. It is alleged that the inspector started the car, without telling the plaintiff, and that the latter was instanly enveloped in flame from the motor, receiving severe burns.

COURTHOUSE NOTES.

BREVITES MISCELLANEOUS.

FORGER SENTENCED. R. L. Buckley, charged with forging an order for money, in the form of an advertising contract, on the Los Angeles-Pacific Railway Company, August 14, yesterday pleaded guilty to the charge, and was sentenced to serve two years in San Quentin prison.

DAMAGES WANTED. A damage suit for $1000 against the Pacific Electric Railway Company was filed yesterday in the Superior Court by the guardian ad litem of Frances Ornelas, a minor. The complaint alleges that the child, while crossing Ninth street near Gladys street, August 10, was struck by a car running at a high rate of speed, which gave no warning. It is alleged that the girl's mind is affected by the accident, and that she will never recover.

FALSE PRETENSES. Carl Nanjoks, arrested Thursday night, was arraigned yesterday in Justice Selph's court on a charge of obtaining money under false pretenses. J. W. Downing, who swore to the complaint, charges that Nanjoks sold a ranch in Mexico which he does not own.

WANT THEIR MONEY. Prosecuting Attorney Fleming filed a petition in the Supreme Court yesterday asking that his case against City Treasurer C. H. Hance, to compel that official to pay his salary and that of his three assistants, be placed on the October calendar.

New Town of Corcoran.

Kings county, Cal., now on sale, surrounded by several hundred thousand acres highly productive land, proven unsurpassed for sugar beets, alfalfa, vineyards and fruit, in one of the best-watered sections of the State. One of the finest fireproof beet-sugar factories now being built there by Pacific Sugar Company. Right in the path of prosperity. Investigate now.

Security Land & Loan Company, owners; Newport & Milner, general agents, 337 South Spring street.

Job Printers and Publishers.

Linotype machine composition, any face or measure, is supplied by The Times Linotype School at reduced prices. For rates, telephone The Times or apply at the school, corner San Fernando and College streets. Operation and care of machines taught in three months' course.

It is more Convenient to prepare BISHOP'S CUP CHOCOLATE Than any other Hot drink

Dissolve the cake in a cup of boiling water and serve. Each cake contains the milk and sugar.

BISHOP & COMPANY

Exclusiveness

To use consistently a single perfume in extract form, sachet, and toilet powder is the truly artistic way to bring out its most effective fascination.

Djer-Kiss

(Dear Kiss)

THE NEW PERFUME.

is the ideal scent for those who desire exclusiveness. Dainty, refined, refreshing—a touch for delicate suggestion—a drop for pervading fragrance.

Djer-Kiss Sachet and Djer-Kiss Powder complete a delightful trio.

For sale everywhere.

KERKOFF, Paris, France
ALFRED H. SMITH CO.
Sole Agents New York

THE INFERIOR COURTS.

CHEWED CHECK IS EXHIBITED.

MAN ARRESTED AT HOLLENBECK IN POLICE COURT.

Paper He Tried to Swallow Bears Forged Name of Telegraph Man. Gas Company Case — Supposed Apartment House Burglar Arraigned—Dull of Pomona in Fix.

Charged with having forged the name of R. H. Miller to a Western Union Check, A. L. Hadsell was examined before Justice Chambers yesterday and held for trial in the Superior Court. The complaining witness was Manager Mitchell of the Hotel Hollenbeck.

Hadsell made no defense, but listened attentively to the evidence and asked a few questions.

Manager Mitchell testified:

"This man Hadsell came to the hotel and wanted me to cash a check. I made inquiries, and after telephoning the Western Union company, I learned that Manager Miller had not signed any check to the credit of Eugene Forbes. That was the name given me by Hadsell.

"I questioned Hadsell, and he showed me a telegram alleged to have been sent him by relatives in the East. It showed that the sum of $100 had been wired to Forbes's credit. Then he displayed the check again, and showed me Mr. Miller's signature, and said that because of the telegram, Mr. Miller had issued the check to him.

"I then attempted to secure the check, knowing that Mr. Miller had not issued it. As I tried to seize the paper, Hadsell crammed it in his mouth and tried to chew it up and swallow it. I grabbed him, and he jerked away. In a minute more the check would have been swallowed. To prevent this I seized him by the throat and squeezed so hard that he finally opened his mouth, and the paper fell to the floor. I then held him until the police arrived."

In default of $1500 bail Hadsell was taken to the County Jail.

"Mashers" Beat Women.

Because they resented an insult offered them by two well-dressed young men, Thursday night, Miss Emma Larkin and Miss Frans Weingartner, who live at No. 323½ South Grand avenue, were attacked by the "mashers" and beaten.

S. D. Buchanan, who says he is an employé of the Los Angeles-Pacific Railway Company, and S. D. Walker of the Home Telephone Company, were arrested, on the charge of having committed the assault. Yesterday the young women appeared before Prosecuting Attorney Alexander and swore to the complaints. The hearing has been set for today.

Miss Weingartner is an actress, who has been appearing this week at Long Beach. She returned to the city late Thursday night, and was met at the Huntington station by her friend, Miss Larkin. The young women started homeward, but at one of the downtown cafés stopped for luncheon. Upon leaving the café they were followed by three young men.

"These young men walked directly behind us, made insulting remarks, and

(Continued on Third Page.)

Fall Hats

Blacks, browns and tans in the new Fall shapes----both stiff and soft hats.

A SMART DERBY

The "Yale"—a new square crown Derby—with smart, flat-set brim. Comes in two dimensions----5¼ inch crown with 1⅞ inch brim; and 5¼ inch crown with 1¾ inch brim. Black only. Price $5.00.

Other Derby Hats in the season's authoritative styles, $3 to $8.

MATHESON & BERNER

Broadway, Cor. Third

OLDEST SUIT HOUSE IN THE CITY, EST. 1883

Mosgroves

SALM BEHREND, PROPRIETOR

Women's Suits, Skirts, Waists, Coats, Jackets, Etc., Ready-to-Wear

119 South Spring Street

JUST BELOW FIRST STREET

Exceptional Price Reductions

Half and Less on Women's Wear

Here are nine items out of many others of especial value. We told you last week we would not carry over a single garment. Fall goods are crowding in. These prices will tell a more eloquent story when you come and look over the bargains themselves.

$1.50 value in wiasts, skirts, kimonos. Good assortment, but not many of each. Priced a third of former price..... 50c

$3.98 white silk waists. One of our specials that sold like hot cakes. Now only..... 98c

$1.00 kimonos. These are in splendid fall weights and are a splendid pick up at..... 50c

$3.00 walking skirt in the ever serviceable black color. Well made, full widths, only..... $1.98

$1.25 percale wrappers. Dark colors, a constant necessity with every woman. Special at..... 89c

$3.98 black silk waists, good fitters, beautifully made and exceptionally cheap at..... 98c

$5.00 silk petticoats. Here is certainly a great bargain. Always stylish, now only..... $2.98

$5 silk jumpers, good, firm, heavy silk, brown, navy, black. Away under half price..... $1.98

$1.50 black sateen skirts, very well made, stylish fitters and very great value at..... 98c

Garments in the Smart Fall Fashions

Modes and materials that are the fall styles from the best markets. Pay you big to keep in touch with the Mosgrove store. Let us say to you that alterations will be made at no charge.

$20 beautiful Prince Chap suits, the smart long coat lengths, full skirts, choice wool fabrics in neat stripe effects, brown, blue and navy. Priced here..... $15

$35 suits in strictly hand-tailored garments. Tight or semi-tight-fitting, newest weaves in panamas and broadcloths. The height of swell suit making. Our price..... $25

$15 black voile skirts, two ruffolds, full plaited and garments of surpassing excellence. Mosgrove store price..... $9

We Will Save You From 10 to 25 Per Cent.

Remember We Are at 119 South Spring St.

SECURITY SAVINGS BANK

Largest Savings Bank in Southern California

INTEREST PAID

On Savings Accounts as Follows:

4% On Term 3% On Ordinary 3% On Special Ordinary

SPECIAL ANNOUNCEMENT

By special arrangement we now pay THREE (3) per cent interest on "SPECIAL ORDINARY" accounts which may be checked against without presentation of Passbook. Call at bank for specific information relative to this account.

H. W. Hellman Building

Fourth and Spring Streets

IT PAYS TO SAVE

L-A-GAS

Our Large New Generators Will Soon Be in Operation

This will give us a much greater supply than the entire population of Los Angeles, with all burning gas, could use.

Some of the newly installed machinery is now being used, and in a few weeks we will have over 20,000,000 cubic feet capacity per day, which insures us against any possible shortage of gas this winter.

L. A. Gas & Electric Co.

945 South Hill St. Both Phones: Ex. 3

Boradent Tooth Paste

Is an antiseptic and germicide. It neutralizes the mouth acids that cause decay in teeth and prevents the formation of tartar.

Boradent whitens and cleanses the teeth, hardens the gums and keeps the mouth in a healthy condition. Ask your dentist.

At all druggists 25 cents
Troy Pharmacal Company

The Quality

of tea depends on soil, climate, cultivation.

Folger's Golden Gate Teas

Ceylon
Japan
Oolong
English Breakfast
Gunpowder
Black & Green

are selected and blended by tea experts. Put up flavor-tight in dust-proof cartons.

J. A. FOLGER & CO.
SAN FRANCISCO
Importers of Pure Teas

Largest and Finest Stock of Furniture in the West

Pease Bros. Furniture Co.

640-646 SOUTH HILL ST.

Labor Saving Office Appliances

G. RIMES-STASSFORTH STATIONERY CO.

232-234 S. Spring, Los Angeles

NEVER SO LA TOUCHE $2.50 AT STORE

UNIQUE Cloak and Suit Co. 225 South Broadway

Watch Kahn Grow

Kahn

Finest Display of OSTRICH PLUMES and Feathers in Los Angeles. Prices that are not duplicated.

MARVEL MILLINERY

241-243 South Broadway

Something new every day in Coats, Skirts and Waists.

SWELLDOM Cloak and Suit Co.

521 So. Broadway

Special Bargains in Cloaks, Suits, Skirts and Waists Every Day at The Paris Cloak & Suit Co.

252 South Broadway

Harrington & Co.

Clothier and Haberdasher

FAMOUS FOR $10 SUITS

CUTLERY EXCLUSIVELY

OTTO STEINEN SUPPLY CO.

210 West Third Street

We sell cutlery of every kind. Cutlery sharpening and repairing.

n's Suits, Skirts,
ts, Coats, Jack-
Etc., Ready-
to-Wear
reet

ments in the Smart
Fall Fashions
and materials that are
all styles from the best
ts. Pay you big to keep
ch with the Mosgrove
Let us say to you that
tions will be made at no
e.
eautiful Prince Chap suits,
nart long coat lengths, fold
choice wool fabrics in
stripe effects, brown, blue
avy. $15
here.....
uits in strictly hand-tail-
garments. Tight or semi-
fitting, newest weaves, in
nas and broadcloths. The
t of swell suit $25
g. Our price.....
lack voile skirts, two silk
full plaited and garments
rpassing excellence. Mos-
store $9
.....
Will Save You From 10
to 25 Per Cent.

he Quality
tea depends on soil,
mate, cultivation.
Folger's
Golden Gate
Teas
ylon
pan
eylong
nglish
reakfast
un-
powder
lack &
Green
e selected and blended
tea experts. Packed
vor-tight in dust proof
rtons.
J. A. FOLGER & CO.
SAN FRANCISCO
Importers of Pure Te
rgest and Finest Stock of
Furniture in the West
Pease Bros.
Furniture Co.
640-646 SOUTH HILL ST.
Labor Saving
Office Appliances
G RIMES-STASSFORTH
STATIONERY CO.
233-234 S. Spring, Los Angeles
NEVER $3.00
A TOUCHER
$2.50 HAT
STORE
BROADWAY
500
Hats
One
Pric
UNIQUE
Cloak and Suit House
245 South Broadway
Watch Kahn Grow
Kahn's
Finest Display of
OSTRICH PLUMES
and Feathers in Los Angeles
Prices that are not duplicated
MARVEL MILLINERY
241-243 South Broadway
mething new every day in
ats, Skirts and Waists.
SWELLDON
Cloak and Suit Sto
521 So. Broadway.
Special Bargains in
aks, Suits, Skirts and
Every Day at
Paris Cloak & Suit
252 South Broadway
Hollington
Clothier and Haberdash
MOUS FOR $10 S
CUTLERY
EXCLUSIVELY
TTO STEINEN SUPPLY CO
210 West Third Street
sell cutlery of every des
ery sharpening and repa

SOLID.

SCHWAB'S FAITH IN GOLD LANDS.

STEEL MAGNATE'S ASSOCIATE SAYS IT'S GROWING.

H. M. Raboy, Interested With Millionaire in Nevada Mining Ventures, Asserts That Wealthy Associate Is Interested to Greater Extent Than Ever Before.

H. M. Raboy, a New Yorker who is interested with Charles M. Schwab, the steel magnate, in mining ventures in Nevada, arrived in Los Angeles yesterday morning and spent several live-ly hours, partly at the Alexandria and the rest of the time in dashing about the city, keeping appointments and meeting business men.

He had just come from Nevada, where he stopped over on a trip from the East. He says that, while things there are dull in Nevada, a quickening is coming which will surprise An-geles.

"I personally saw properties," said Mr. Raboy, "in which neither I nor my associates have interest, and which displayed excellent outcroppings. There has been a period of too great infla-tion in Nevada which is identical with the inflation of industrial concerns in the East. This has been followed by a reaction in which the correct values of the properties are being determined and in the elimination of wild-cat con-cerns.

"Las city is nearer, is more beauti-ful and is wealthier than any other city within reasonable distance of the gold districts of Nevada and the mining men are all turning to this city," he remarked.

From close association with Mr. Schwab, Mr. Raboy is able to outline the plans of the steel magnate in re-gard to Nevada. He says Mr. Schwab is now interested to a greater extent than ever in the development of southern Nevada mines.

"Mr. Schwab has purchased prop-erty after property, and says he thinks southern Nevada the greatest mineral district in the world," said Mr. Raboy. "He has expended thousands of dollars in Nevada and knows he will get his money back ten-fold. It seems odd to easterners, who look with wide open eyes in wonderment upon the gold-producing districts of the West, to see a city the size of Los Angeles pay little attention to the golden dis-tricts which are lying at her door."

Mr. Raboy left on the Owl last night for San Francisco. He will go from there to New York.

It penetrates and cleanses the minutest crevices of the teeth. It permeates the gums and the lin-ing of the mouth. It is healthful. It is the only thing to use if you have a real genuine interest in your teeth.

The friend of the teeth is SOZODONT.

2%
INTEREST-ON-YOUR
CHECKING ACCOUNT
COLUMBIA TRUST
COMPANY
311 WEST THIRD

DUNS 'EM.

AYS PATENTS ARE INFRINGED.

ROLL SEEKS TO STOP USE BY SUGAR COMPANY.

ntor of Dumping Apparatus, iming Heavy Damages, Alleges t Los Alamitos Concern and J. Clark Illegally Adopt Product lis Brain.

uit in equity was filed yesterday Timothy Carroll of Anaheim nst the Los Alamitos Sugar Com-y and J. Ross Clark, alleging in-ngement of two patents on load-ping apparatus, and asking a tem-rary and a permanent injunction nst continuance of the use of the ping apparatus by the Los Ala-s Sugar Company at its mills at mitos and Buena Park. Damages $100,000 are asked.

From papers in the case it appears that prior to 1895, the dumping of su-r beets from wagons of farmers was a slow process and required the shovel-ing of the beets by hand; that, in 1895, Carroll invented an automatic dump-ing apparatus by which wagonloads could be dumped at the rate of one every minute, enabling immediate dumping of wagons and avoiding the necessity of farmers camping at the mills to await a chance to unload. Car-roll was granted his first patent on the apparatus in 1896, and a second in 1897. The Carroll dumping apparatus has come into general use and he is paid royalty by the American Sugar Com-pany, known as the sugar trust; the Hawaiian-American Sugar Company, the American Beet Sugar Company and probably by all users of dumping apparatus except the Los Alamitos company.

By the Carroll invention, the loaded wagons are driven up an inclined ap-proach onto a tilting platform, the wagon standing on a stationary plat-form. Without unhitching the team, the tilting platform is released, the weight of the load causing the plat-form to tilt, throwing the load out of the wagon. When the load has been emptied, the wagon is automatically brought back to a level position, by the counterbalance of the tilting platform. The sides of the wagons used in this construction are adapted to drop so as to facilitate the unloading.

Carroll is one of California's pio-neers. The litigation doubtless will be a long and bitter fight in an ef-fort to break his patents. Frederick Lyon of Townsend, Lyon & Hackley, Los Angeles patent attorneys, appears in behalf of Carroll.

CIGAR COMPANY FAILS.

Strike and Accumulation of Too Much Stock Contributory Causes.

The cigarmakers' strike, last spring, mentioned as a contributory cause the failure of the Pacific Cigar and Box Company, which was an-nounced yesterday by the Wholesalers' Board of Trade. The company's fac-tory is located at No. 127 North Main street, and it conducted several retail cigar stands in this city, one at Red-lands and one at Riverside. The liabili-ties will not exceed $25,000. The concern has on hand 100,000 cigars, believed to be in excess of the liabilities.

The principal stockholders in the company, which is capitalized at $50,-000, live in the East, and most of the debts are eastern jobbing houses. The accumulation of a stock of cigars built over the period of the cigarmak-ers' strike was partly responsible for the failure, attorneys for the creditors say.

New Town of Corcoran.

County, Cal., now on sale, surrounded by one hundred thousand acres highly improved, proven unsurpassed for sugar beets, alfalfa, vineyards and fruit, in one of the most favored sections of the State. One of the largest beet-sugar factories now being built there by Pacific Sugar Company. Right in the path of prosperity. Write to-day to investigate now.

Security Land & Loan Company, owners; Hellman & Hellner, general agents, 257 South Broadway.

EXPERIMENTS relating to the weather are being made with balloons by the United States Weather Bureau. The Times will tell next Sunday will tell about.

PUBLIC SERVICE.

(Continued From Second Page.)

tried to engage our attention," said Miss Larkin yesterday.

"We paid no attention to them and hurried on. At Fourth and Broadway two of the men barred our path, but the third walked on. One of the men made a remark so insulting that I said to Miss Weingartner: 'Let's hurry on until we find an officer.'

"'You will, will you?' said the small man, and with that he struck me in the face and knocked me down. The other man seized Miss Weingartner about the waist, and as she attempted to get away from him, he struck at her. The men then ran, and we ran after them. Near Fifth and Hill streets, officers heard our screams and captured the men."

Miss Larkin has a bruise on her cheek. Battery complaints were not issued because the girls were unable to tell who struck Miss Larkin.

The accused young men were released on $50 bail.

Millard Named.

Following the demand of Prosecuting Attorney Eddie that the Los Ange-les Gas and Electric Company deter-mine who is responsible for the turn-ing of oil and lamp black into the Los Angeles River, F. R. Millard was yes-terday named. He is superintendent of manufacture for the corporation. Thompson, manager at the gas plant, had been arrested, charged with the offense, and when the gas company de-nied that the oil department came un-der his jurisdiction, Eddie announced that unless the proper man was named, all the directors of the com-pany would be arrested.

A complaint was filed against Mil-lard yesterday, and later a warrant was issued. He will be arrested to-day.

Officials of the company stated yes-terday that the oil and lamp black ought to have been made into fuel, in-stead of being turned into the river bed.

Ames Arraigned.

A. H. Ames, of the Ellis apartments, on East Eighth street, was arraigned yesterday in the Police Court on a charge of burglary. He was formerly a race track tout, and on Wednesday night, after entering an East Fifth street apartment house, as was al-leged, he was chased three blocks and captured by Mrs. Sullivan.

A search of his room brought to light several watches, which the police believe have been stolen. Just before his capture by Mrs. Sullivan, Ames is charged with having entered a room in the Ellis apartment house and with having taken a watch valued at $50.

In default of $2000 bail, Ames was returned to the custody of the police pending his examination next Thurs-day.

Lively for Dull.

H. J. Dull, arrested in Pomona yes-terday and brought to Los Angeles, was arraigned in the Police Court on a charge of forging the name of Charles T. McKelvy to a check.

The forgery is said to have oc-curred during July, while Dull was in Los Angeles. The paper was cashed at the Citizens' National Bank. After Mr. McKelvy had denied issuing it, the police were called upon to look for Dull.

Dull will be examined early next week. In default of bail he is in jail.

UNIONITES DESPERATE.

Journeymen, Locked Out of Tailor Shops, Strive to Make Trouble. Police Watch Them.

The union workmen who were locked out of the tailor shops have resorted to picketing and intimidation, accord-ing to reports received by Secretary Zeehandelaar of the Merchants' and Manufacturers' Association.

Patrolmen were detailed yesterday to prevent unlawful acts on the part of the journeymen, who are desperate over the unexpected turn in affairs whereby their strike was cleverly turned into a lockout. Many of the strikers have gone away to secure em-ployment, but a number of the more violent ones are still in the city and are endeavoring to make trouble.

CHRISTIAN SCIENCE LECTURE.

Tomorrow afternoon at 3 o'clock Rev. Arthur R. Vosburg, C.S.B., of Roches-ter, N. Y., will deliver a lecture at Temple Auditorium, Fifth and Olive street, on Christian Science, his sub-ject being "The Idealism of Jesus."

Mr. Vosburg was educated for the Presbyterian ministry, and graduated at Auburn Theological Seminary in 1892. He was licensed to preach by Lyons Presbytery in 1891, and called to become the pastor of the Presbyte-rian Church at North Bergen, Genesee Presbytery, in 1892. But he finally de-cided to devote his time wholly to ac-tive work in the Christian Science movement. He became a practitioner in Rochester, was first reader in Second Church of Christ, Scientist, there, and in 1899 became a member of the board of lectureship, appointed by the First Church of Christ, Scientist, of Boston.

This lecture board was created for the purpose of correcting any false im-pressions that have obtained in regard to Christian Science, and Mr. Vosburg's lecture will be an excellent opportunity for those who desire to know what Christian Science is.

The lecture is given under the aus-pices of First Church of Christ, Scien-tist, of this city, and is free to the public.

Good Garments For Girls

Girls' heavy outing flannel skirts; fancy stripes, wide ruffle, edged with shell border; sizes 2 to 12 years. Regular price 49c, Saturday 25c.

Girls' school coats; three-quarter length, small checks or plain colors, fancy collars, trimmed with braid and handsome buttons, sizes 2 to 14 years. Regular prices $7.50 and $7.95. Special Saturday $4.95.

Central DEPARTMENT Store
609-619 S. BROADWAY LOS ANGELES
"Your Money's Worth or Your Money Back."

Rattan Go Carts—20 Per Cent. Off

Good folding Go-Cart, folds up flat and is easy to carry, being light in weight, green enameled gear-ing. Special Saturday $1.73.

Good serviceable reclining Go-cart, adjustable front and back, 10-inch rubber tired wheels, fitted with scalloped ruffle parasol, folds up flat. Regular $7.50 Go-carts, Saturday $6.00.

$5 and $6.75 Fall Skirts at $3.98

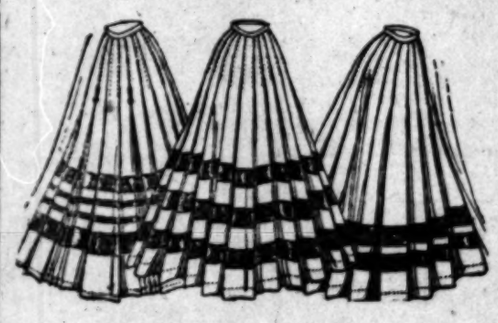

For the last day of our Semi-Birthday Sale — wom-en's new fall skirts, hand-some plaited styles trimmed with taffeta bands, splendid quality all wool Panama in black and navy blue, latest fall fashions that were bought to sell for $5.00 and $6.75, on sale Sat-urday only, at $3.98

HANDSOME TAFFETA SILK PETTICOATS, graduated flounce, silk dust ruf-fle, new autumn shades, blue, brown, green, tan, pink, etc., also black, values from $4.95 to $12.00, Saturday, one to a customer $6.95

Saturday Sale of Fall Millinery

Hundreds of choicest autumn hats that would be consid-ered good value at $10.00 go out Saturday at half that price to make the last day of our Semi-Birthday Sale the busiest millinery day of the week.

MISSES' DRESS AND SCHOOL hats; new shapes and styles; pop-ular autumn colors; beautifully trimmed with ribbon bows, silk bows and quills; exclusive fashions that were made to sell at $7.50; no two alike; Saturday..... $3.50

WOMEN'S SUIT AND DRESS hats, gracefully fashioned in fav-orite autumn modes, charming designs shown elsewhere only at vastly higher prices, also many original conceptions of our own artistes, values to $10.00. Saturday..... $5.00

Men's $20 Fall Suits at $10.50

For the last day of our Semi-Birthday Sale we offer at $10.50 choice of men's new fall suits that are worth $18.00 and $20.00. Only one day, remember—so if you need two fall suits buy both Saturday. Cleverly modeled hand-tail-ored suits in double and single-breasted styles, constructed of the most dependable pure worsteds, cassimeres, chev-iots and velours in the prevailing new fall colorings—browns, grays and fancies; neat checks, plaids and stripes, also blue serges and black thibets—all sizes—good $18.00 and $20.00 values—Saturday..... $10.50

Boys' $7.50 Suits $4.95
MADE OF STRICTLY ALL wool fabrics; two pairs of pants; 1 straight and one knickerbock-er; double breasted coat with belt; new colorings; sizes 8 to 16 years. Regular $7.50 value, Saturday $4.95

Men's $3 Fall Hats $1.90
Made specially for us in all the newest shapes and colorings; snappy, up-to-date styles; both soft and stiff shapes. We rec-ommend this hat to careful dressers. Special Saturday ... $1.90

Important Sale Men's Furnishing Goods

$1.50 Negligee Shirts..... 79c
Negligee shirts in fall styles, fine madras and percales, plain or plaited bosoms, attached or detached cuffs, coat style, choice assortment of light and dark patterns, perfect fitting, our celebrated "Congress" shirt, sold elsewhere at $1.50, here, special at 79c.

$4.00 AND $5.00 FANCY VESTS..... $1.48
Men's fancy fall vests, a large purchase from a retiring man-ufacturer, the latest styles in 4, 5 and 6-button models, flaps on pockets — would be good values at $4.00 and $5.00, Satur-day $1.48.

Derby ribbed shirt and drawers, seams all finished, in ecru and light blue—regular 75c value..... 49c

Broken lines and samples of importers' half hose in fine lisle, cotton, mercerized, fancy and plain colors, also silk embroidered worth up to 50c 25c

Men's 25c silk neckwear, four-in-hands, new fall colorings made of good quality silk, Saturday 23c

Special Sale of Children's Shoes

Savings of from 50c to $1.00 are promised every purchaser of children's shoes Saturday. It is probably the season's best opportunity to buy fall footwear for boys and girls.

300 pairs of famous "E. C. Skuffer" shoes for little men, high and low styles, all sizes, fully guaranteed, $1.75 value $1.15

Boys' youths' and little men's solid box calf and vici kid school shoes, made with 4 rows of stitching, sizes 9 to 13, worth $2.00 at $1.50; sizes 1 to 5½, worth $2.50 at..... $1.75

150 pairs misses' and children's patent kid Oxfords, white can-vas tops, easily cleaned, lace or button, all sizes, val-ues to $1.75, pair..... 79c

Misses' and children's "Grav-el Buster" school shoes, box calf and vici kid, fully guaran-teed, sizes 5 to 8, worth $1.75 at $1.25; sizes 8½ to 2, worth $2.00, at..... $1.50

Little women's fashionable fall shoes, blucher or straight lace styles, light or heavy soles, sizes 2½ to 5, regular $2.00 value $1.45

Little women's college shoes, gun metal calf, lace blucher styles with large eyelets and common sense toe, sizes 2½ to 5, regular $2.50 value at $1.85

Sale of Watches

$12.95 For Ladies' Elgin and Waltham Watches.

Regular Price $19.50.

A Written 20-Year Guarantee.

The popular O size Elgin and Waltham movements, fitted in 20-year Dueber gold-filled cases, perfectly plain, Roman, engine-turned or hand-engrav-ed effects, fancy or plain dials —positively $19.50 values, priced for Saturday only $12.95.

$9.95 For Men's Elgin or Waltham Watch-es, Regular Price $12.50.

16 size, open face, fitted with high-grade Elgin or Waltham movements—several designs to choose from and with each watch sold we give a 20-year guarantee; priced for Saturday $9.95.

High Grade Watch Repairing a Specialty

Saturday Notion Sale

25c cord shopping bags; cross and chain woven; good strong handles, 19c.

25c Marcel waving irons, 12½c.

10c bias binding; 12 yards to a piece 6c.

5c gold eye needles; all sizes, package 2c.

10c tape measures; brass tips, 60 inches long 6c.

10c "Conqueror" tape, twelve yard pieces, assorted widths for 6c.

5c shoe laces, four, five and six quarter, 2½c.

10c waist former and skirt supporter 5c.

1c good quality pins, 200 to paper ½c.

50c box ruching, six full neck lengths, 27c.

1c wire hair pins; crimped and straight ½c.

10c cambric hand-kerchiefs, colored bor-ders or plain hem-stitched, 2½c.

25c Tuxedo veiling, fancy, plain and plaid meshes, large and small chenille dots 12c.

50c standard per-fumes, White Rose, Princess, Violets, Stef-en Sweets, Carnation and Crab Appie Blos-som, ounce 29c.

15c Japanese hand brushes, with six rows of bristles 9c.

25c red rubber com-plexion bulbs 12½c.

10c Vile-Glycerine Soap 7c.

Lonsdale Muslin 9½c
Best Lonsdale muslin, full yard wide, worth more than 12½c, at present price of cottons. Saturday at 9½c a yard. Not more than 10 yards to a customer.

15c Huck Tow-eling 8½c
Good quality huckaback crash toweling, soft, heavy and absorbent, regular 15c value, Saturday at 8½c a yard.

Gloves and Ribbons

Women's 2-clasp silk gloves; patent tipped fingers; perfect fitting; good quality; nearly all sizes in white and some sizes in colors; regular 50c value, special Saturday 39c

Fownes 16-button glace kid gloves; best quality black, white, tan, brown, gray, green, oxblood, navy, pink and light blue; regular $3.75 value, spe-cial Saturday $2.98

All pure silk Dresden ribbons, width No. 80, beautiful designs and color combinations; for bows, trimmings, neckwear and millinery purposes. Regular 25c value, Special Saturday 15c

Sale of Art Linens

Fine linen scarfs, plain, stamped, hemstitched or beautifully drawn, 18 inches wide, 18, 20, 36 and 54 inches long. 25c to 55c values, Saturday choice..... 19c

Dollar Sale of Shirt Waists

Picked from lines that sell regularly at $1.98 and $2.25 and prices cut in two because the waists are slightly soiled from handling. Materials are fine white lawns, beautifully trimmed with lace and tucks; choice. $1.00

BARBER'S HARD LUCK.

Must Work on Chain Gang After Two Months of Luxurious Ease as Shaver of Jail Officials.

After serving two months as trusty in the City Jail, E. H. Phelan, under sentence of six months for having beat-en his wife, is now at work on the chain gang.

The order for the transfer was made yesterday by Capt. Auble, upon learn-ing that Phelan was having too good a time.

Phelan is a barber. Two months ago, in a fit of rage, he attacked his wife and beat her until she was in-sensible. For weeks it was doubtful whether she would recover.

He was arrested and sentenced to the chain gang for six months, but he is such a good barber and shaved of-ficials so well that he escaped hard labor and spent most of his time sit-ting comfortably in the jail and or-dering other prisoners about. When he wanted to go outside, being a trusty, he was allowed to do so, and he smoked good cigars at his pleasure.

Yesterday Phelan was transferred to the University Station, to act as trusty there, but when Capt. Auble learned that the man had been sentenced to the chain gang, he at once made him an active member of that body.

MISCHIEF CASE HELD UP.

Prosecuting Attorney Thinks Women Who Are at Odds Can Settle Differences Out of Court.

The charge of malicious mischief, preferred against Mrs. Ella Finburg by Mrs. Nix, both lodgers at a North Olive street apartment house, may not be prosecuted, according to the statement of Prosecuting Attorney Al-exander.

"Mrs. Nix came here several days ago and explained that Mrs. Finburg had been botherin' her considerably and that she had even poured some ill-smelling fluid about the halls of the apartment house," said Alexander yesterday.

"Upon investigation, I found that some of the people were to move from the place and that there would be an end of the affair. So I have held up the case pending an amicable settle-ment by the parties interested."

BUYS CORONA RANCH.

W. B. Merwin & Co. report the sale of a twenty-acre ranch about three miles from Corona to W. S. Randall for M. T. Hayes, for a reported consideration of $18,000. The ranch is set to 10-year-old navel orange trees, which have al-ways borne a good crop. There are no buildings of any consequence on the property.

Persons will never know what a delicious breakfast food is until they have eaten

DR PRICE'S
WHEAT FLAKE CELERY
FOOD

the ideal food for all classes, the result of years of investigation.

10 cents a package.

For sale by all Grocers

HOUSE WARMING
Of Beautiful Pompeiian
CAFE AT
NAPLES

This (Saturday) Evening, September the 28th

FISH DINNERS and good music, gondola rides, launch rides---take Newport cars---come and bring your friends. Elegant ser-vice, prettiest cafe in Southern California. This house warming will give you a chance to see the electric lights of the Naples Company on Bay Front lighted.

Don't Overlook This—Come

A. M. & A. C. PARSONS, Founders and Sole Agents
Home Exchange 862
Sunset Main 1858
Pacific Electric Building, Ground Floor

Garland Gas Ranges
World beaters for fine baking and gas saving qualities; elegant array of styles. $12.50 to $50.00. Sold by
HENRY GUYOT,
535-540 So. Spring St.

Our Greatly Increased Capacity Insures an Abundant Gas Supply This Winter.
L. A. Gas & Electric Co.
445 South Hill St. Both Phones Ex. 3
Branch Offices 3707 Pasadena Ave.
2424 Hoover Street. 4014 Central Ave.

The Goodyear Raincoat Co.
are showing their fall line of Auto, Silk and Satin outer garments; also the Priestly Cravanettes for men, women and children. 210 S. Broad-way.

... Men's Fall Suits ...
Hand Tailored—$15, $20 and $25. Best in Town
Lowman & Co. 131 So. Spring Street

THE TIMES-MIRROR COMPANY
H. G. OTIS....President and General Manager.
HARRY CHANDLER....Vice-President and Assistant General Manager.
MARIAN OTIS-CHANDLER....Secretary. ALBERT McFARLAND....Treasurer.
PUBLISHERS OF

Los Angeles Daily Times

Daily, Weekly, Sunday, and Weekly Magazine. Vol. 52. No. 117. Founded Dec. 4, 1881. Twenty-sixth Year.

EVERY MORNING IN THE YEAR.

NEWS SERVICE:—Full reports of the Associated Press, covering the globe; from 650 to 2,000 words transmitted daily over more than 25,000 miles of leased wire.

TERMS:—Daily and Sunday, including Magazine Section, 75 cents a month, or $9.00 a year; Daily, without Sunday, $7.50 a year; Sunday, $3.50; Magazine only, $3.50; Weekly, $1.50.

TELEPHONES:—Counting-room, Subscription Department, Editorial Rooms, City Editor and Local News Room, Sunset Press 1; Home ask for THE TIMES.

AGENTS:—Eastern Agents, Williams & Lawrence, Brunswick Building, 5th Ave., and 26th Street, New York; 1324 Marquette Building, Chicago; Washington Bureau, 61 Post Building, telephone 1247 Main, where the latest copies of The Times may be consulted. San Francisco office, 789 Market street, between Third and Fourth.

SWORN CIRCULATION:—Daily net average for 1896, 18,901; for 1897, 19,253; for 1898, 24,131; for 1899, 25,721; for 1900, 26,725; for 1901, 28,440; for 1902, 30,0630; for 1903, 30,840; for 1904, 37,702; for 1905, 48,150; for 1906, 50,601 copies; Sunday average for 1906, 70,740 copies.

Yesterday's Regular Edition 48,020

THE TIMES has a larger regular bona-fide circulation than any local rival. It circulates widely among the intelligent, industrious, substantial, forehanded classes. The greatest volume of business advertising, the finest display, the best classifications, the largest results to advertisers.

Offices: Times Building, First and Broadway.

Entered at the Los Angeles Postoffice for transmission as mail matter of the second class.

PART II: EDITORIAL, LOCAL AND BUSINESS SECTION

Pen Points

We think that the Lord Bishop of London has the wallop.

The signs of the times are pretty much the sins of the times.

Mr. Harriman may as well realize that somebody is trying to "do" him.

France can take it easy now. The Moors are fighting among themselves.

Why should a robber steal May Sutton's prize cups? She isn't on the stage.

Think of the noise of a street car being allowed to drown the song of a mocking bird.

Venice and Ocean Park seem to be no better friends than lots of other near neighbors.

The Lusitania seems to be no sooner in New York than she is back in Queenstown again.

It might be a good idea to fence San Francisco in and make it a place for trying lawsuits, altogether.

What is referred to as "an honest dollar" depends altogether on whose pocket the dollar finds itself in.

In employing women sleuths the government obviously desires to avail itself of the wisdom of the serpent.

It is not the man behind the gun but the man behind the bars who rules "labor" politics in San Francisco.

The difference between San Francisco and Los Angeles has come to be a good deal more than a matter of 400 miles.

It is fast coming to the point that when you ask a man how things are in San Francisco he merely shakes his head.

Hell must be something more than a fairy tale when so many men of brains express their profound belief in its existence.

Daniel Ryan's case is different from Caesar's to the extent that he grabbed at the crown the first time it was offered to him.

Perhaps if Venice and Ocean Park were to build a spite fence between the two big bath-houses it would settle the whole matter.

If Quentin Roosevelt had appeared with those snakes at a dinner of diplomats, think of the consternation he would have caused.

What Christ said to the young man who wanted to know what he had to do to be saved appears to be causing continued uneasiness.

It is now believed that the President's Mississippi trip will be a success, even though Mark Twain has decided to stay at home.

It must cost Japan a good deal of money to send special agents to different countries in order to learn why the Japs are being lambasted.

It being almost impossible to understand the Hindus' religion, we shouldn't wonder if they would be able to make it quite popular in this country.

After the fleet has rounded the Horn our sailors will be able to say they have been to sea, all right, if the Horn puts up its usual brand of weather.

Certainly it matters little how well we get along here if we do not fare well hereafter. The Lord Bishop of London is distinctly disconcerting.

As usual, the men of San Francisco who are supposed to be decent and possessed of sense are fiddling to let the union-labor rogues into power again.

It was only when he was able to secure the consent of Schmitz that Pinhead McCarthy dared seek the nomination for Mayor on the Union-Labor ticket.

Chances are that the woman who ran disheveled into the Portland streets crying that Mayor Lane had attempted to assault her will find that the game she played is too old to bear weight.

Consider the philosophy of a yellow dog Supervisor! Lonergan, Gallagher, and all the rest of them assert that they viewed the money merely as a reward for conferring a benefit on the public.

Those who are wondering whether Theodore Roosevelt could be elected to another term in the White House have only to listen to the cheers that are soon to break out at Keokuk and climax themselves into pandemonium at St. Louis.

The opportunities to achieve greatness are even more numerous than they ever were, but men to take advantage of them are dwindling pitifully. This makes us think of Daniel A. Ryan, who had one of the biggest opportunities of any man of whom we have ever heard. And what did he do? He threw it away as though it were a stinking cigar stub.

HAPPY ADAM.

Adam never drove a horse
That balked upon a railroad track;
And, furthermore, Eve never wore
A waist that buttoned down the back.

—[Chicago Record-Herald.

M'INTYRE FOR BISHOP.

The Southern California Methodist Conference has honored itself by choosing Dr. Robert McIntyre to head its delegation to the General Conference, to be held in Baltimore. The splendid vote received by Dr. McIntyre attests his strength.

Dr. McIntyre should be made a bishop, and The Times hopes to see this distinction conferred upon him by the Baltimore conference. Some eight or ten new bishops are to be named by this body; and The Times will add that it not only hopes, but expects the distinguished Los Angeles divine will be one of them.

It will be remembered, perhaps, that in the last General Conference, held in Los Angeles, Dr. McIntyre was suggested for the bishopric by some of his friends, and without any effort on his part he received a large complimentary vote, though he only consented to have his name used at the last moment.

Since that session of the conference the conviction has gained ground among the Methodists of the nation that the church needs Dr. McIntyre as one of her bishops. He is esteemed one of the strongest and most richly endowed men in the ministry, and he is beyond all question the foremost orator of his denomination.

As the board is made up, it usually contains business bishops, organizing bishops, evangelizing bishops and some bishops of oratorical preeminence. It happens that most of the bishops famous for their eloquence have grown old or are in poor health and are not much in evidence at the present time.

Dr. McIntyre, as a bishop, would add luster and power to the church. His capacity for work is still large and his greatness of character was never so profoundly impressed upon his contemporaries. It is no extravagance to assert that the church of John Wesley has not within her confines a preacher of the word more thoroughly equipped for the bishop's office than is this wonderful thriller of men's hearts, Dr. Robert McIntyre.

THE POLITICAL STORM CENTER.

In the coming Presidential election the battle will rage most vigorously around the old point where the combatants have always struck their doughtiest blows. As has been the case for fifty years, or nearly so, the real issue will be the tariff. There may be much noise about other points of dispute between the parties; but when it comes down to the heart of the whole matter it will be found that tariff protection or practical free trade is the main question.

Intelligent Democrats have learned by experience in the past that any direct attack upon the protective tariff principle will be sure to result in the utter defeat of their candidates for the Presidency, Congress and other offices. The unwise ones will join W. J. Bryan's loud cry about "robber tariff" and shout in favor of free trade or "tariff for revenue only." But the shrewd ones will conceal their purpose under a thinly disguised pretense of "tariff reform."

Recently Hon. Henry C. Whitney, in a speech before a large assembly of Massachusetts voters at Lawrence, outlined the programme of this shrewd wing of the Democratic party. Massachusetts offers a particularly fertile soil for sowing the seed of tariff reduction. There are probably more unsound Republicans in the Old Bay State than even in Iowa. The purposes of the unsound Republicans of Massachusetts are purely selfish. They are next-door neighbors to Canada and what they are contending for is some kind of reciprocal arrangements by which Massachusetts manufactures can be exchanged for Canada agricultural products. Mr. Whitney took due cognizance of this condition and injected into the minds of all who heard him suggestions which went to feed this selfish purpose which would sacrifice the interests of the other forty-four States and all the Territories of the Union for the sake of some small advantage to be derived directly by the manufacturers of the State of Massachusetts.

One subtle suggestion of Mr. Whitney was that we need generally free raw material in order to encourage our manufactures. That, too, is a peculiar Massachusetts cry, and here again many Massachusetts Republicans are as unsound as their Democratic neighbors. The manufacturers of Massachusetts would undoubtedly like to have cotton, wool, hides and any other raw materials which they use in their factories admitted into the country free of duty. It would not lower the cost of a pair of shoes to the wage-earners in Massachusetts factories, or the cost of a yard of calico or of a piece of cloth, if this thing were done. It would not add a cent a day to the wages of the people who work in Massachusetts factories. It would result in no benefit to any person except the stockholders in the factories. It would work injury to the sheep growers and the cattle raisers of all the western States and Territories and to the cotton producers of the South.

Another contention on the part of this Democratic speaker is that protection should only go so far as to safeguard the working people of America against competition with cheaper labor abroad, to the extent of any existing inequality between the wages paid in America and those paid in foreign countries, England, France or Germany, to artisans in the same line of work. To be sure, it is refreshing to hear a Democrat talking of the tariff and conceding even so much. Our system has been characterized, heretofore, by men like John C. Calhoun and later by W. J. Bryan as constituting the "robber tariff" and "taking money out of the pockets of the poor to put it into the pockets of the rich." The Democratic contention has been for a wide-open market which would permit the goods made by toilers working for starvation wages in foreign countries to come into direct competition with those produced by American labor, "in order to be perfectly fair between man and man." They have contended that we have no right to protect the wages of a Massachusetts factory hand at the cost of making an Illinois farmer pay more for his coat and boots. That is plain, robust Democracy. Mr. Whitney's concession in the way of half Republicanism is an adroit scheme to get the thin end of the wedge introduced and then drive the free trade policy home until he splits the whole protective system into chips.

He says himself: "If the plan I have suggested is thought to be too liberal, if it should turn out that the people are willing to go more rapidly in this direction, it is quite easy to increase the pace. Personally I believe that instead of ten years to adjust the tariff under existing conditions to the labor cost it would do no injury to the manufacturers to do it in five."

He says again: "I plead for the adoption of the principle of tariff revision on broad lines, which is calculated to meet the approval of our business men and wage-earners generally and which shall in the course of a few years bring us to the goal for which the Democrats have striven for fifty years."

There you have it: Bryanism with its clamor about the "robber tariff," John C. Calhounism, pure and simple, for free trade or as near as we can come to that under the old Democratic principle of "tariff for revenue only." It is a figment of Mr. Whitney's brain that the Republican party ever conceded that no tariff schedule should be higher than the difference between the price of labor in France or Belgium and that in the United States. It has been broadly the Republican contention that the protective tariff principle is based in general upon the inequality between the price of labor abroad and the price of labor among ourselves, because of the interests of our own working people who could not maintain themselves upon a scale of living becoming intelligent American citizens on the wages paid to peons in Mexico or peasants in Europe. But no intelligent Republican ever conceded that the bare margin of difference between the wages paid abroad and those paid at home should constitute absolutely the highest tariff schedule for purposes of protection.

We ourselves, in spite of our high wages, in dull times find it convenient to unload our surplus finished products upon foreign markets at price concessions which cut off every cent of profit. It is a wise course to pursue. It keeps our factories in operation, the skilled operatives together, and works benefit to the country at large and particularly to the wage-earners. Under a narrow margin of protection such as is outlined by Mr. Whitney in his principle of the mere marginal difference between wages abroad and wages in America, these foreign manufacturers could make this country the dumping ground of untold quantities of their finished products. They would do this in times of severe business depression, just the very periods when our own people would suffer most.

However, let the good work go on! There is no ground on which the Republican party will more joyfully meet its Democratic opponents in debate than on the tariff. We will stand with particular firmness and satisfaction upon the Dingley tariff act. Mr. Whitney complains that although we have had two Democratic national administrations in the interim, the tariffs are higher today than they were in 1860. Undoubtedly they are. The Dingley tariff schedules are the highest we have ever known; and because they are the highest, our manufacturers and wage-earners have enjoyed the longest period of the highest prosperity ever known in the country. Moreover, the Dingley tariff schedules cover everything produced in America with which any foreign product can possibly come into competition. The very feature of this law which Mr. Whitney complains most about is the one that commends itself most to the people of the United States.

In former times manufacturers reaped all the benefit from tariff protection and the farmer and the stock raiser got no benefit from it. Under the Dingley tariff act the man whose business is raising sheep is protected; the man who raises stock is protected; the producer of raw material is as well protected from the competition of cheap foreign labor as the manufacturer who turns out finished products.

Why should he not be? The sheep man and the cattle man are entitled to the benefits of protection quite as much as the millionaire steel manufacturer or shipbuilder.

There rarely is an appalling scarcity of news when an Ohio man can get his name in the papers by an act so commonplace as suing the Standard Oil Company.

A MATTER OF DEFINITION.

SHIRKING RESPONSIBILITY.

English newspapers and statesmen yelled that the outbreak in British Columbia against Japanese and Hindus was all done at the malicious instigation of American laborites. These people are capable of any deviltry, but they are made of the same piece whether they are in America or elsewhere. Indeed, labor-unionism is largely an exotic in America and much of it comes to us from Great Britain. The British brand and the British Columbian brand need no pointers from those in America, whose leaders are usually as exotic as their practices.

Doubtless it was convenient to tell Japan that the whole thing was an overflow from the wicked United States and that the English would not be so rude to their allies if not misled.

As a matter of fact the Mayors of American cities on Puget Sound did all they could to protect the Asiatics in their rights, while many of the authorities, including Mayors, in British Columbian cities were among the most rabid of those who made war on the intruders from Japan and India.

Although the London Times gave publicity to this silly story, there is not a syllable of proof that the "Canucks" needed or got any instruction from this side.

If the persecuted Asiatics have any idea of this kind they would scarcely be in so great a hurry to get away from the showers of bricks rained on them from the hands of Dominion hoodlums and from the natural showers pouring from the Boeotian Dominion skies, to seek refuge in California.

The race antipathy manifested in British Columbia is a native growth, and not a free-trade import from the United States.

NEW YORK NOT LONDON.

Undoubtedly the sermon preached by the Bishop of London on Thursday morning in old Trinity, New York, upon our stewardship, in the presence of many multi-millionaires, carried an important message to the heart of these rich men. But reading the quotations of this discourse, brought by the Associated Press, it is evident that the English prelate had not taken account of the difference in conditions prevailing in his own diocese and in New York.

The whole discourse carried with it a tone as if there were in the world a few persons of exceedingly great wealth, and all the rest in a condition of hopeless penury. The idea conveyed was that this wealth is largely a matter of inheritance and this poverty a thing impossible of remedy.

That undoubtedly is true of London. In that vast human hive there are a few drones whose wealth comes to them by inheritance; the additions to the number of wealthy people are few. The poverty of the London masses is a hopeless thing. There is absolutely nothing in the inherent characteristics of society as it exists today in London which holds out to one in a hundred thousand of these people suffering from grinding poverty any expectation of betterment. The call for active, continual, daily charity in London is as loud as it is persistent. Poverty is written in every stitch of clothes upon the backs of hundreds of thousands of those in Bishop Ingram's diocese. It is written in the black lines under their eyes, in the meager covering upon the framework of their bodies where the tendons and prominent bones project like whipcords or knots along the lines of their necks and upon their cheeks.

The people in New York, to whom Dr. Ingram spoke of the duty of their stewardship and to whom he appealed for consideration for those in poverty and need, had abundant reasons for listening attentively to the discourse and following the precepts held out to them. But at the same time the poverty that Bishop Ingram would find even on the east side in New York is exception rather than rule. It is, moreover, in most cases due to the shiftlessness, thriftlessness or vices of those who suffer from actual pinching want. At the present time in New York City there is no person in good health with any ability to serve the world, by his hands or his head, who cannot find an opportunity of earning enough to lift him above the pangs of hunger or the need of decent clothes.

In London the direct giving of alms, the entering into the domicile of the poor and providing the barest necessities of life in the way of food, fuel and clothing, is an imperative duty. It is something that the commonest feelings of humanity must prompt in any person who takes the trouble to become acquainted with the pinching penury which is slowly sapping the life out of tens of thousands of the people of that city. In this country the giving of alms calls for the greatest discretion. The promiscuous supporting of persons who will not help themselves is not charity from the Christian or any other point of view. It is a direct encouragement of shiftlessness. It puts a premium upon idleness and encourages vice. Wherever a human being is found in absolute distress, relief is something due from any person who can bring it. But in a country like ours, where any willing worker of even mediocre ability can earn a living, the real work of charity is to see that an opportunity is furnished in which by their rendering of due service to society the man or the woman may earn enough to at least support life.

Of course the strenuous Bishop of London is so thoroughly absorbed in his own work that he has little time to become acquainted with general conditions in a city like New York 3000 miles away. He has undoubtedly acquired the habit in his own vast diocese of making continual appeals to the wealthy for means to relieve the awful want which he finds in so many homes. If the discourse in old Trinity stimulated some of the American millionaires to put into the hands of the good bishop a little of their superfluous wealth, perhaps that would be the most desirable effect that his appeal for due observance of their stewardship might have.

DO YOU REMEMBER?

And do you remember the days when you thought
This life with all beauty and gladness was fraught;
When she, in response to your holiday smile,
Beamed sweetly upon you, and loved you the while?

Ah! those were the times, when with nothing to do,
But love and be loved, that the angel in you
Shone bright in your countenance, glowed in your smile;
And she in her innocence loved you the while.

And do you remember, how, when she was won—
The honeymoon ended and life had begun—
And cares and vexations had blighted your smile,
You frowned and you swore, and she loved you the while?

Ah, those were the days when with much else to do
Than love as you should that the devil in you
Stole out of your soul all the light of your smile,
And she in her loyalty loved you the while!

She seldom forgets, as you often have done,
The days when you wooed her, and how she was won;
And under the frown she can see the bright smile,
With which you beguiled her—and loves you the while.

FRANK CHASE.

Lack of money is the fruit of most evil.—[Puck.

ARMY AND NAVY MEN.

Capt. Frank R. McCoy, Third Cavalry, who has been spending the summer in Yellowstone Park with his troop, has been ordered to Washington as assistant military aid to the President.

Capt. Theodore A. Baldwin, Jr., Eighth Infantry, now on temporary duty at Fort Douglas, Utah, has been ordered to sail for Manila, November 5, where he will join his proper station.

By the retirement of Maj.-Gen. William S. McCaskey on October 2, and Brig.-Gen. Edward S. Godfrey on October 9, the President will have the appointment of two brigadier-generals and one major-general.

Col. Harry F. Hodges, the purchasing officer of the Isthmian Canal Commission, has gone to Panama for a conference with Col. Goethals, the engineer in charge, regarding various purchases to be made in this country.

Maj. William H. Allaire, Twenty-third Infantry, is expected to be sent to Vienna as military attaché, and Lieut. Francis Ruggles, Fifteenth Cavalry, will probably be appointed attaché to the legations in Venezuela and other South American countries.

Col. H. C. Carbaugh, for several years the judge-advocate of the Department of the East, has been transferred to Chicago to fill a similar position in the Department of the Lakes. His successor is Lieut.-Col. John A. Hull. Col. Hull is a son of Representative Hull of Iowa, the chairman of the House Committee on Military Affairs.

Capt. Stephen L'H. Slocum is said to be slated for appointment as military attaché at St. Petersburg, succeeding Maj. W. W. Gibson, Ordnance Department, whose period of duty with the General Staff expired recently. Capt. Slocum was an observer in the Boer war, and represented the American government in a military capacity in Portugal and St. Petersburg.

Lieut.-Col. Charles McClure, Seventeenth Infantry, is detailed for service and to fill a vacancy in the Adjutant-General's Department, vice Lieut.-Col. Charles J. Crane, adjutant-general, who is relieved from detail in that department and assigned to the Seventeenth Infantry. Lieut.-Col. McClure will proceed to San Antonio, Tex., for temporary duty.

Brig.-Gen. Thomas H. Barry, commanding the Cuban army of pacification, has forwarded his annual report to the Secretary of War, in which a fine tribute is paid to Gov. Magoon's administration, and the enlisted men under his command are reported to have committed no serious crime against any persons or property of the Cuban people.

At a soldiers' reunion the other day at Nahant, Mass., Gen. Nelson A. Miles (retired,) being called on for a song, sang one written by Gen. G. W. Baird, formerly of the Fifteenth United States Infantry, during a 300-mile ride in the winter between two forts. Its title was "The Army Blue," and it is set to the tune of "The Wearing of the Green."

It is understood that Col. Bromwell, the chief military aid and superintendent of public buildings and grounds, who is now in Europe; Commander Key, naval aid, now at the War College in Newport, R. I.; Capt. McCoy and Lieut. Fitzhugh Lee, who has just completed a special duty with his own troop of the Thirteenth Cav-military family at the White House next winter.

It will be ten months at least before Maj.-Gen. Leonard Wood, U.S.A., assumes command of the Department of the East in place of Gen. Fred D. Grant, who will then take command of the Department of the Lakes, with headquarters at Chicago. Gen. Wood has been a very hard-worked man since he went to the Philippines, and when he leaves Manila it is the intention of the War Department to grant him a six months' leave of absence after his arrival in this country late in January.

HOROSCOPE FOR THIS DAY.

Saturday, September 28, 1907.

Through this day's veil the eye can [illegible] peer,
Do only those things which are known as clear.

The 271st day of the year; [illegible] age, twenty-one days. Mercury in benefic aspect with the moon.

A doubtful day. Do routine [illegible] and go about even them with [illegible] Take heed against strange streets [illegible] new acquaintances.

If in doubt about any negotiation this day, insist on having everything fully set down in writing. A favorable day for getting advice from lawyers.

Hire clerks or other male help in forenoon.

This is the last day of an exceptionally lucky period to set fowls.

Those whose birthdate this is will have an opportunity this year to make a long journey. There will be [illegible] for them on a ship from a far port. Wedding bells ring on the road.

The boy born today will be exceedingly clever, but so sharp that he will not hold friends, although he will make many. The girl born today will be much admired and it will be well to guard her against undesirable acquaintances whose designs will be dangerous.

The Undefeated.

If Colonel Watterson is still undecided as to that "dark horse," will he kindly turn his gaze in the direction of Prof. Joe Gans?—[Chicago Tribune.

REVISION.

Little drops of Standard Oil,
Little grains of graft,
Make the country go N. G.
And drive the people daft.

—[Detroit News.

AMERICAN CUT GLASS

ALL THE LATEST CUTTINGS AND DESIGNS AT THE FOLLOWING LOW PRICES:

BERRY BOWLS, $3, $4 AND $5 EACH.
CARAFES, $3.50 EACH.
CARAFE AND SIX GLASSES, $7.50 PER SET.
WATER PITCHER AND SIX GLASSES, $10.50 PER SET.
SIX TUMBLERS, $5 PER SET.
CREAMS AND SUGARS, $4 PER SET.
OLIVE AND BON BON DISHES, $1.50 AND $2 EACH.
CELERY DISHES, $3.75.

MONTGOMERY BROS.
Jewelers
Spring Street at [illegible]

TEMPLE AUDITORIUM
SUNDA
Hear Rev. Robt. [illegible]
Burdett
Morning and Evening
Morning, 11 a.m.
"Bending the Twig"
Evening, 7:45 p.m.
"The Long Trail"
BAPTIS
At morning service
Farewell to Foreign Mission
at Evening Service
Sunday School
RALLY
at 9:30 a.m. sharp
Lieut.-Gen.
A. R. Chaffee
Will address the school in
BEREAN HALL
Temple Baptist Church
5th and Olive Sts.

IF YOU are interested in an 8 per cent investment investigate Units in Broadway Central Building (Trustee property No. 2) on Broadway. Ask or write for Booklet No. 5.
THE TRUSTEE COMPANY,
Second Floor. 357 S. Spring St., Los Angeles

OSCOPE FOR THIS DAY.
rday, September 28, 1907.
his day's veil the eye can scarcely
those things which are known and
rist day of the year; moon's
enty-one days. Mercury is in
aspect with the moon.
btful day. Do routine things
about even them with care.
ed against strange streets and
uaintances.
doubt about any negotiations
, insist on having everything
down in writing. A favorable
getting advice from lawyers.
lerks or other male help in the
.
s the last day of an exceptio-
y period to set fowls.
whose birthdate this is will
opportunity this year to make
journey. There will be news
n on a ship from a far place.
g bells ring on the road.
oy born today will be exceed-
ever, but so sharp that he will
d friends, although he will
any. The girl born today will
admired and it will be well to
her against undesirable mat-
tances whose designs will be
us.

The Undefeated.

olonel Watterson is still unde-
e to that "dark horse," will he
turn his gaze in the direction of
oe Gans?—[Chicago Tribune.

REVISION.

le drops of Standard Oil,
ittle grains of graft,
s the country go N. G.
nd drive the people daft.
—[Detroit News.

MERICAN CUT GLASS

ALL THE LATEST UTTINGS AND DESIGNS AT THE FOLLOWING LOW PRICES:

BERRY BOWLS, $3, $4 AND $5 EACH.
CARAFES, $3.50 EACH.
ARAFE AND SIX GLASSES, $7.50 PER SET.
ATER PITCHER AND SIX GLASSES, $10.50 PER SET.
SIX TUMBLERS, $5 PER SET.
CREAMS AND SUGARS, $4 PER SET.
VE AND BON BON DISHES, $1.50 AND $2 EACH.
CELERY DISHES, $3.75.

ONTGOMERY BROS.
Jewelers
pring Street at Third

TEMPLE AUDITORIUM
SUNDAY
Hear Rev. Robt. J.
Burdette
Morning and Evening.
Morning, 11 a.m.
"Bending the Twig"
Evening, 7:45 p.m.
"The Long Trail"
BAPTISM
At morning service.
arewell to Foreign Missionaries
at Evening Service.
Sunday School
RALLY
at 9:30 a.m. sharp
Lieut.-Gen.
A. R. Chaffee
Will address the school in
BEREAN HALL
Temple Baptist Church
th and Olive Streets
8 per cent investment
Central Building (Tre
way. Ask or write
STEE COMPANY,
Spring St., Los Angeles

MUSIC AND THE STAGE.

Old Simpson Auditorium, which has quivered under thundering political oratory, sent back the silver tones of a myriad famous singers and resounded to the many notes of a hundred famous instrumentalists, last night echoed the personal triumph of a superbly beautiful woman.

It wouldn't have mattered had Elena Marin been unable to sing one correct phrase. Rarely have local audiences been greeted by such a ravishing vision from the concert platform. Señorita Marin is not only a perfect type of Spanish beauty, but she is additionally blessed with a discrimination in gowning that is absolutely Parisian.

The audience was not overly large, but it was representative, and the local Mexican population, of the upper class, contributed a fine outpouring.

Señorita Marin is programmed as a "dramatic soprano." She does not seem fully that, nor yet a perfect lyric soprano, but rather between the two, as a mezzo stands between soprano and contralto. Her "Tosca" aria, for instance, was dramatically rendered, but with unmistakable lyric voice.

She is a mezzo-soprano of good range, and of warmly rich low tones. Her voice as a whole is brilliantly Latin, of resonant timbre, sharply placed and of excellent carrying power.

In her first number she seemed nervous, and this nervousness clouded her voice at intervals, and seemed to make her uncertain in facile passages. Her next number was the "Tosca" aria, used on her part of the programme.

Her accompaniments were by a small but well-divided orchestra, under the direction of Julius Bierlich. Each number demonstrated more and more the folly of orchestral assistance on such short notice. Neither were the players were at ease for a moment, and in the second offering, Gilli's "L'Incantatrice," the rythm of the whole came near being marred through the joint uncertainty. On several occasions the singer dropped a speech word of encouragement in a bar's rest, or, in a measure of changing tempo, indicated accelerations and ritard with slight nods of her shapely head. Neither she nor her helpers were really to blame; they were not familiar enough with her to follow readily. She is to give another concert shortly, and it is to be hoped that she will choose a capable accompanist, instead of embarrassing herself with a local orchestra on few rehearsals.

Her concert "presence" is very reminiscent of Mme. Calvé. Like the French diva, she toys eloquently with a beautiful fan, and is unconventional enough to smile at acquaintances.

Marin as Carmen? Her full low register seems to show her vocally able, save though a little transposition might be necessary, and I should judge her dramatically fascinating.

Her operatic experience told fully in the "Tosca" number. Here, despite occasional orchestral meanderings, she managed to assume Tosca's pathos. She forgot her nervousness, and her whole voice was shaded with sincere emotion.

Mr. Bierlich's orchestra was really good in several spirited interludes, and he himself gave most artistic interpretation to three well-known classics for violin.

Miss Gladys Downs, his pianist, was well received in a solo number.

There were hints of trouble in the engagement of the Los Angeles Theatre yesterday, but, although discussion was rife, and even more than one, both house Manager Lotto and Mr. Healy of the musical comedy company, insisted that the affair had no cause of public interest.

Healy's original date is up in two weeks, when he will go to Portland. This will leave the house dark for a week. Lotto avers that he has another contract, and will compel Healy to stay that time. Healy says he will not stay.

BITS OF VERSE.

Of Those Who Change.

Weep not for those who die; they love us yet,
Are with us lest our lonely hearts grow strange,
Are with us lest our weary hearts forget. . . .
Weep not for those who die, but those who change—

The changed ones—those we loved, and now must lose.
(The dead are safe; we love them, and they live.)
Is better dead than changed, if I might choose;
The dead are ours, the changed we must forgive.

Changed and lost! . . . Oh! lost, how utterly!
I know not if the ages can repair
The broken lives, the love that once was there.
Love should live changeless through Eternity.

—Ethel Ashton Edwards, in New York Tribune.

The Secret.

Was a little brook in the deeps of my heart.
What does it matter if the day be dull or clear?
Sped like a tourmaline, and winged like a dart,
Sang like a nightingale, it sings all the year.

Its bright hearts on the banks of the stream,
Its pale primroses and tapestries of fern;
Is the reality, and life is just a dream,
A moment bubble that the moon-tide turn.

—[Helen Hay Whitney.

If—Then.

Could call them back—those dear, dead days,
Those happy days of yore;
There could be no parting of the ways—
No closed and silent door
Between us, dear;
Could look into your eyes and see
The sweet, caressing smile;
Hear impassioned voice so dear to me
For just a little while
Might bless my ear;

For thy own dear sake, hence-forth I'd live,
I know there could not be
Greater joy on earth than just to give
My life and all to thee
In love's sweet ways;
Never should one word or deed
Or thought
Love's tender tribute lack;
At thy feet I'd lay all life has taught.
I could call them back—
Those dear, dead days.

—Alice Barker Beede, in Boston Transcript.

The White Peace.

Lies on the sunlit hill
And on the sunlit plain;
Flows on any running stream,
Lies on the unclouded main.

Sometimes, through the soul of pain
Flowing o'er his pain,
Is a flight of a perfect peace
Into heart and brain.

—[Fiona Macleod.

METEOROLOGICAL experiments relating to the balloon ascensions made with balloons by the United States Weather Bureau. The Times-Mirror Co. Tuesday will tell about the coming Sunday will tell about

THE MARK OF GOOD CLOTHES
KNOW US FOR BEST VALUES

Men's Fancy Vests ½ Price Today

Five hundred Vests, values $1.50 to $7.50. Flannels and washable materials in great variety. Half price today.

Shoes For Men and Boys

Buy shoes in our fine new footwear department today "Know us for Best Values" here, as throughout the store.

Harris & Frank
437-439-441 South Spring Street

You will have no trouble finding the shoes you want for the children, at Staub's today. Special care given to fitting children's shoes.

Store closes Today at 6 p. m. Buy shoes Early

Staub's
BROADWAY AND THIRD

Vollmer-Jantzen Co.
INC.
FINE CHINA RICH CUT GLASS

Saturday's Special Offering
50c Formerly 75c
Cut Glass Salt and Pepper Shakers
With Glass Tops

Watch this paper Sunday for our large advertisement of next week's Special Sale.

MAIL ORDERS FILLED AT ONCE

N. E. Corner Seventh and Hill Streets

Exquisite Hair Ornaments

Our own selections from Paris and a direct importation. See them.

Weaver-Jackson Hair Co.
443 S. Broadway

CALIFORNIA YERBA-LIP-TUS

is a simple safe herb remedy that cures catarrh in any form. Price 50c. Get a free sample and be convinced.

OFF & VAUGHN DRUG CO.,
352 South Spring Street.

ELABORATE FUNERAL.

Last Services Over the Body of the Late Prof. Davis Well Attended.

Rev. Newell J. Davis, who for three years was head of the Free Methodist Seminary at Hermon, near Highland Park, died on September 14, and his funeral was held in the Free Methodist Church in Hermon last Sunday, burial being in Rosedale Cemetery. Death was due to Bright's disease.

The funeral was an elaborate one. Rev. C. B. Ebey, a former district elder of the Methodist Conference, was in charge of the services and was assisted by Revs. M. N. Downing, J. B. Freeland, David McLeod, E. Leonardson, G. W. Griffith, and Prof. J. K. Freeland. Prof. C. W. Shay, Frank Stanger, Mrs. Clara Freeland and Miss Nora Adams, as a quartette, sang hymns, while the students of the seminary joined in singing "Will There Be Any Stars in My Crown?" Six students acted as pall-bearers. Pierce Bros. had charge of the funeral arrangements.

Prof. Davis came from Evansville, Wis., and endeared himself to all connected with his work in the seminary. He leaves a wife and seven children, besides a father and mother in the East.

BE KIND to your skin. Use only Satin skin cream and Satin skin powder. 25c.

Reduced Rates East—Last Chance.

The last opportunity this year to purchase tickets at reduced rates to Washington, New York or Boston will be the latter part of September and October 1 and 7. "You'll have to hurry." If you want to go through without change of cars, find out about the "finest of all" service via Washington Sunset Route, office, 605 S. Spring street, Los Angeles, or any agent Southern Pacific Co.

The Robinson Company
Known For Good Store
235-237-239 SO. BROADWAY
234-244 SO. HILL ST.

Expansion Sale

Millinery Opening Continues Today.

$2 Pajamas 75c

And several other articles of apparel for men at astonishing reductions.

Men's $2 madras pajamas in large sizes only, suit . 75c
Men's 75c Cambric and madras night shirts at 45c
Men's 50c, 75c and $1 wash neckwear, mostly folded four-in-hands in embroidered lawns, linens and piques 25c
Men's pure thread silk half hose of the $1.50 quality, in black only $1.00
Men's Bathing suits—the entire line—full third under early season prices. (Just Inside Main Entrance.)

Next Monday's Sales

Details of which will appear in tomorrow's papers, will outclass in importance and general interest any merchandise movement ever before attempted in the Southwest.

H. JEVNE CO.
TRY THEM TODAY!
Woodland Goodies and Bitter-Sweet Chocolates
They are Two Exclusive Novelties in Our CONFECTIONERY DEPARTMENT
Price 50c Pound
Two Stores BROADWAY AND SIXTH 208-210 SOUTH SPRING

$4.00

Women's Shoes and Oxfords Values $5 to $7

Many styles in all desirable leathers; smart, high-grade models; perfect in every way; marked for quick clearance at the one price, $4.00.

Men's Shoes and Oxfords Values $6 to $9

These are Thos. Cort and Johnson & Murphy makes; in styles to suit almost every man; including some very snappy oxfords; large variety of leathers. All $4.00.

Wetherby-Kayser Shoe Co.
215-217 SOUTH BROADWAY

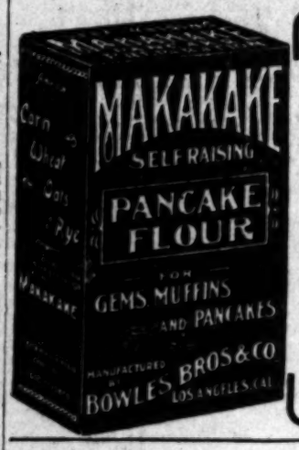

THE MOST WHOLESOME
Pancake Floor
No Dyspepsia from eating these delicious cakes made from
MAKAKAKE
—Sold Everywhere

Such Tempting Fruits

and crisp, tasty foothill vegetables. Luscious black Spanish figs, mountain Bartlett pears and peaches, delicious Casabas, alligator pears, sprouts, Peatland celery, etc.

Ludwig-Matthew Co.
Tel. Main 550, Home A6238. 133-35 S. Main St.

Anderson & Chanslor Company
GROCERS 428-430 South Spring Street
Phones—Exchange 38

219-229 SOUTH BROADWAY
Coulter Dry Goods Co.
224-228 SOUTH HILL ST.

Store opens at 8:30; closes at 6.

Underwear and Haberdashery For Men

We're very proud of our underwear stocks for fall—they embrace every weight and texture that men of discrimination care to wear. And through the whole stock of Men's Furnishings you'll find the same completeness and careful thought in selection of the very best, to sell at little prices.

AT 50c GARMENT: Men's Swiss ribbed shirts and drawers, in natural color; all seams are covered, and the garments are particularly well finished.

AT $1 GARMENT: An extra value, this; men's gray merino shirts and drawers, medium weight; wide silk bands down front.

AT 50c: New styles for fall in silk lisle half hose; two tone grays, greens, brown plaids, black and white and blue and white checks.

Men's neckwear of the very choicest styles, at 50c and higher; you'll be asked 75c for equally good qualities elsewhere.

Last Day of Reduced Black Silks

The choice is yours—to wait until Monday and pay full price for these very silks, or to select your waist, lining, petticoat or whole gown today and save a quarter to a third.

Narrow Taffetas		Wide Taffetas	
19-in. 60c;	worth 75c.	34-in. $1.40;	worth $1.75
19-in. 65c;	worth 85c.	36-in. $1.25;	worth $1.50
27-in. 85c;	worth $1.00	36-in. $1.35;	worth $1.75
27-in. 95c;	worth $1.25	36-in. $1.65;	worth $2.00

Lingerie Dresses: Wool Suits—For Less

Two little lots of women's apparel which must quickly find their way from our possession into yours, hence prices which are below actual cost to us.

AT $5.00: Lingerie dresses, some Princess, some shirt waist styles; plain white, black dots, and white dotted Swiss, or checked lawns; values $10, $12.50 and $13.50.

AT $12.50: A fine line of wool suits in Prince Chap and tight fitting styles; values $20 and $25.

A Saturday Rug Sale

$10.95 for 9x12 Tapestry Brussels rugs, which we sell every other day for $15, and count them extra good at the price, too. This is an excellent chance to secure fall refurnishings at a considerable saving.

New Waist Styles for Fall

Some of the prettiest plaid silk waists we ever had in stock are here now; advance showing of what will be most fashionable this fall and winter.

AT $8.50: Beautiful combinations of blue and green, red and green, and brown and green with black, forming large, rather indeterminate plaids; short sleeves, open backs.

AT $10.00: Beau Brummel style, with narrow pleating down the fronts; shown in similar combinations to the foregoing; these waists have long sleeves, and open in front; fronts are cut on the bias. In this lot are a number of pretty white, black and green tiny checks. At $10.00 we have also plaid waists opening in the back, with short sleeves, in shades of blue and black, green and black, and practically every color combination you can think to ask for.

Coulters

Guaranteed Security

Every investment we offer in the next 30 days will be absolutely guaranteed by us over and above the securities given.

NEVER BEFORE

Have our clients and others submitted to us such opportunities for investments, and we invite investors who demand exacting securities to call or address

INVESTMENT DEPARTMENT
Winton & McLeod Co.
330 SOUTH HILL

ORANGE GROVES

A Delightful Sunday Trip

Through the great orange district to San Bernardino, Colton or Riverside $1.75; Ontario, $1.20; Pomona, $1—round trip.

Leave Los Angeles 8:30 a. m., return at 6:50 p. m. Free observation car. Tickets at 601 S. Spring Street or at Station, East End First Street Bridge.

SALT LAKE ROUTE
THE SALT LAKE ROUTE

JAP-A-LAC
A HIGH GRADE VARNISH AND STAIN COMBINED

If your chandeliers are tarnished, you can make them look like new, with a small can of JAP-A-LAC. Use either GOLD, ALUMINUM or DEAD BLACK, whichever color is best suited to the surroundings.

SIXTEEN BEAUTIFUL COLORS. SIZES FROM ½PINT TO 1GALLON
JAP-A-LAC
FOR SALE BY ALL FIRST CLASS PAINT, HARDWARE AND DRUG DEALERS
REFUSE IMITATIONS—SUBSTITUTES

BARMELEE & CO.
Largest and Best Display of DINNER SETS in Southern California
DOHRMANN
136-141 So. Broadway

Hoffman's
THE LARGEST Millinery HOUSE ON THE PACIFIC COAST
333-335 S. SPRING ST. LOS ANGELES

Out-of-Town Customers
Order your Wines and Liquors by Mail
Old Plantation Distilling Co.
108 South Broadway, Los Angeles

CLOSE MARGIN PRICES
Our Everlasting Song
TWO STORES
451 S. Broadway 239 S. Spring St.

GANS BEATS BURNS.

(Continued From First Page.)

look at the crowd, Mister; you'll never get in there."

And it was true. The place was jammed to the roof.

Our most distinguished citizens were present. Most of the city government managed to get the front row, where they could lean in onto the canvas and request Joe to "kill him."

There were even imposing officials of the United States government on hand. So many distinguished physicians seized the excuse of coming with medicine cases to guard against emergencies, that it seemed as if a general massacre was expected.

You might go into a good many courts of justice, and many expensive offices which are simply stifling with dignity, and create a commotion by suddenly shouting: "Give him another uppercut, Joe!"

MASTER MECHANIC.

WORK OF GANS IS MARVELOUS.

CHAMPION NEVER IS IN DANGER IN FIGHT WITH BURNS.

Negro Outgenerals, Outboxes, and Outslugs Challenger, but White Boy Is Game to the Core and Puts Up Great Battle Against Pugilistic Wonder of the Day.

BY W. H. LEONARD.

Joe Gans proved himself the master mechanic of pugilism last night, when he gained the decision over Jimmy Burns in twenty rounds of fighting for the lightweight championship of the world, before the Pacific Athletic Club at Naud Junction.

Joe's mastery of the situation at all times against a man who was considered the only other aspirant for championship honors in the lightweight division who had a chance with the champion, put Gans in the same class as Jeffries—with no one worthy to fight for the title remaining in the class.

Burns put up a gallant battle, and took an immense amount of punishment without flinching, but his fighting abilities were no match for the champion's marvelous judgment of distance, perfect blocking defense and terrible force and accuracy of delivery.

Time and again Burns swung terrific rights and lefts for the jaw and any other part of Gans's body which seemed open for attack, but the black champion always was able to slip just out of reach or to cover the vital spots with his arms and gloves.

In return, Gans sent in powerful rights to the jaw and body, and whenever one landed, Burns was driven back or forced to clinch and hang on to save himself. Several times Burns was weak and groggy, but he covered his jaw and stalled out the dangerous situation each time.

BURNS'S NIGHTMARE.

For twelve of the twenty rounds Gans poised that terrible right, waiting for an opening, and not for a moment was he out of position to deliver the knockout blow to the point of the jaw. Many times he tried to reach a vital spot, and frequently he landed, but Burns always was able either to turn his head far enough to one side to miss the full force, or was strong enough to withstand the blow until he could clinch or get out of harm's way.

Burns landed often, but his swings were wide of the mark or else caught the champion glancing blows. For much of the fight Burns was rushing. It was futile for him to stand off and box with Gans, for the negro's longer reach and clever feinting would have opened up a hole for the knockout punch to travel through had the white boy remained at arm's length. Because of these tactics of battle, Burns landed more blows than Gans, but they did no damage. Not once was Gans in distress and not once was he even visably hurt. The delivery of Gans was clean and every blow counted.

Burns landed a few hard blows on the body and several swings and jabs on the head and jaw that had considerable force behind them, but the negro minded them not at all and was always ready to meet the attack and return.

Fighting as he did last night, Burns would have whipped any other boy in the lightweight division, but Gans's defense was so perfect and his rights so powerful that Jimmy seemed almost outclassed.

There are many who thought that had Gans forced the fighting he would have scored a knockout, but the champion took no chances, fought a careful battle, and tried the best he could without laying himself open for a dangerous return. It may be that Gans's deliberateness really was made necessary by advancing age, but the result was satisfactory to him, for he won his fight without serious result to himself.

FEELING HIM OUT.

Gans took it easy for the first six or seven rounds. He contented himself with solving the attack and defense of the white boy. He seemed to believe he had an easy thing of it, and did not appear in a hurry to begin real hostilities.

For a full minute, after the men shook hands, they fiddled and feinted. It was seen at once that Burns was handicapped by the negro's height and reach. Gans was cool, even to being nonchalant, while Burns looked a little white and terribly in earnest.

Then Burns rushed, carefully covering himself. They roughed it in a clinch but took things easy again in the breakaway. Then Gans opened with left jabs to the face, which did no damage, but served to annoy Burns and make him appear awkward. Burns then began a series of rushes which brought forth many swings that had plenty of steam behind them, but which Gans easily avoided by stepping back.

Burns would back away slowly under the attack of Gans's jabs, and then dive under the straight left arm and whale away with both hands, recovering as quickly as possible to avoid a return. These were his general tactics throughout the battle, although he varied them occasionally by walking into a clinch and then starting a rally. In these he seemed to be stronger than Gans, but Joe was content to protect himself and let Burns rough it until the latter's swing left an opening, when, quick as a flash, he drove his right to jaw or body.

In the first two rounds not enough blows were struck to give either an advantage, but in the third round, as Burns turned half about from the force of a missed swing, Gans landed his right back of the ear and followed it with a hook to the jaw which sent Burns staggering. He recovered quickly and rushed Gans, landing with both hands, but not reaching a vital spot. Gans used his right twice in an effort to reach the jaw, but missed.

LOOKING FOR THE END.

Many thought the end already was in sight, but Burns recovered quickly and rushed in the fourth round, swinging terrific rights and lefts. He landed a left to the body and another to the jaw, but Gans poked in short lefts to the jaw and forced Burns to clinches. Gans tried a hard right uppercut, but again missed.

Gans had the better of the fifth, when they began to try short jolts to the jaw in the clinches. Joe got home a terrific right to the head and in the rally that followed each landed, but not on vital spots. The longer reach of Gans began to tell, and Burns had to assume a peculiar swinging duck to get in close enough to reach the champion.

Burns reached Gans's chin with a long overhanded right swing in the sixth, but it slipped off onto the chest. In the seventh Gans began to work in earnest. Burns rushed him to the ropes, and Gans slipped to the floor.

Gans showed to advantage in the eighth, when he uppercut with his right, and then sent in a terrific cross to the face. The blow loosed a tooth on the left side of Burns' jaw and he spit blood.

Thereafter Gans held his right poised to land on that side of the jaw, and got home several blows which increased the swelling, and extended it to the eye. That was the only injury Burns showed after the fight.

OFFENSE OF GANS.

The champion's offense from this point on was an attack with left jabs in an effort to open his opponent's defense, and then uppercutting his right to the body or crossing it over onto the jaw. In these he showed a punch that seemed to carry a third more force than that of Burns, although the latter's swing was powerful enough.

In the tenth and eleventh Gans had Burns going. Jimmy was weakened by the rights on the jaw and body, and in attempting to fight back swung wildly. Burns became groggy in the middle of the eleventh round from a hard right to the jaw and stalled, but Gans was unable to connect with the finishing blow. Just at the bell Gans landed a right flush on the chin, and almost knocked Burns off his feet.

Gans played the waiting game in the twelfth, holding his right ready for instant action. Burns was weakened by a right over the heart but came back strong.

The house began to take notice of Burns's game battle at the opening of the thirteenth and a shout set up for the challenger. The champion came near losing the fight in this round, for when Burns swung a hard left he slipped to his knees and before Jimmy could arise Gans crossed down with his right and came within two inches of landing what would have been a foul blow.

Gans jolted his right twice to the jaw in the fourteenth and Burns had to begin the fifteenth by stalling. Then he began to recover and improve in his work. He swung a hard left to the jaw and followed it with two hard rights to the body, one of which was his hardest blow of the fight. Gans, however, was not at all injured by the attack.

BURNS PROVES GAME.

It was now a question as to whether Burns would stay the limit. Gans's terrific rights landed hard, but Jimmy always recovered. Burns landed a right to the jaw in the sixteenth and the blow started a whirlwind rally. Gans uppercut with his right and then they mixed it, standing toe to toe. Burns's seconds warned him to get in close and keep his head down, and he managed to avoid danger.

The seventeenth round was the most dangerous one for Burns, with the exception of the last. Gans kept his right ready for use while keeping Jimmy at arm's length and then ripped a right to the body. Burns fell into Gans and hung on while Joe tried hard with his right to land a knock-out. Gans then shifted and swung a left to the jaw and Burns was groggy. He then got in two hard rights to the face and Burns was groggy and stalling for dear life at the bell.

In the eighteenth Gans landed his hardest blow of the fight, a right to the jaw, but was unable to follow it up. In the nineteenth Burns rushed from his corner, and before Gans was fairly in his position, landed on the champion's chest. Joe dropped his hands and stood in mock surprise, but Burns kept his distance. At the end of the round Gans crossed his right to the sore jaw and followed it with a hard uppercut to the body. Burns seemed a little groggy, but was dangerous as he swung both hands.

Gans came nearly winning by a knock-out in the last round, for he copped the white boy twice with rights to the jaw and Burns staggered about. Gans then got in rights to the body and jaw. Burns's vitality was marvelous and he was still a dangerous man when the gong rang, although for the moment he was groggy.

The only damage Gans sustained was a slight swelling on the left cheek bone.

GOOD PRELIMINARY.

Although Joe Smith lost the decision in six rounds to Danny Webster, he put up as game a fight as has been seen in the local ring. The crowd hooted the decision but Webster won by a good margin all the way. Smith got in some good uppercuts and jabs that rocked Webster and every time he landed the crowd cheered wildly. After the decision many fans tossed money into the ring.

Smith was not in the best of shape, having only a very few days' training, for which reason his showing was all the more remarkable as Webster was in the pink of condition.

Webster was a young whirlwind and rushed Smith about the ring, but he was wild in many of his swings and left many openings which Smith was too weak to take advantage of.

SELIG WRANGLES.

OBJECTS TO THE GLOVES.

There was a long wrangle at the start over the gloves, Ben Selig, who is Gans's manager, objecting to the size of one of Burns's gloves. This was a small thing for Selig to roar over but it was finally fixed up to the satisfaction of every one. Selig hung on the edge of the ring near Burns's corner between rounds, for fear some one might slip a hammer or a bar of iron in one of the gloves, ut no such thing was thought of.

Young Peter Jackson created some amusement at the beginning by challenging Tommy Burns for a fight and it was stated that Joe Gans would back Jackson for $5000. Tommy Burns paid no attention to the defi.

Manager McCarey stated after the fight that the total receipts were $16,219, which means that the club will make a trifle over $1000 on the fight. Almost every seat in the house was filled and it was a very good natured crowd.

Concerning the weights, Gans just tipped the beam at 135 pounds, while Burns did not move the beam when he stepped on the scales.

After the fight Gans said: "Burns is a better man that either Britt or Nelson. I could have knocked him out several times but did not want to take any chances with such a strong, rough awkward fighter who has a knockout punch in either hand. He did not hurt me. He is one of the gamest men I ever met and a comer."

Burns said:

"I rushed the fight every second and believe I should have had a draw. Only Gans's cleverness saved him."

Jeffries declared that Burns has proved himself only second to Gans in the lightweight class. He can whip Britt, Nelson or any other man of his weight. He needs only science and will improve. The fight was one of the best possible.

FIGHT BY ROUNDS.

HOW JOE GANS WON.

First round—They spar. Gans feinting and Burns leads left and falls short, and misses right swing. Gans feints and they clinch. Gans taps Burns's nose twice with left, and follows with hard right to jaw. Burns landed low left to stomach in clinch. Burns led with left, was short, and got a straight poke on the nose. Gans puts another one on nose. Gans lands left on face repeatedly. Burns rushed in, but was blocked. Burns cannot get inside of Gans's long left. Gans lands hard right to jaw, and Burns rushed to a clinch at the bell. Gans was master in this round. Burns showed anger at the finish of the round.

Second round—They spar, and Burns rushed furiously, landing light overhand left to jaw. Gans teases Burns with left pokes, and Burns swung short. Burns rushed, but was blocked. Burns landed one on face, and got the same in return. Gans smiled as they clinched. Burns caused laughter at his short swings. Gans blocks every straight lead. Burns landed a low left to stomach. They clinch. Burns, urged from his corner, rushed repeatedly, but was blocked. No damage.

Third round—Gans blocks Burns's rush. Burns slapped Gans's jaw as they broke. He misses three times, Gans backing away. They got to a clinch. Joe puts two straight lefts to face, and got a left hard to the stomach. Joe got in two more lefts on face. Burns cannot keep away from Gans's lefts, but is doing all the rushing. Gans puts two hard ones on jaw. Gans, after a fierce rally, landed two more to head, and Burns fights wild. Burns lands right on kidneys. In a fierce rally in middle of ring, Gans warmed up and exchanged rights and left with Burns. Gans missed a terrific right at the gong. Burns rushes and almost forced Gans off his feet.

Fourth round—Burns landed light left on stomach. Burns rushes, but is met with right on kidneys. Gans gets one on stomach and avoids hard right to jaw. Burns landed left on stomach. They spar. Burns rushes with head down, but gets a hard right on the ear. They are in a clinch at the end of the round. Burns is trying hard.

BURNS TIRED.

Fifth round—Gans feints and Burns rushes to a clinch. Burns tries another rush, but cannot land. Burns tries overhand for head, but goes over the shoulder. Gans stayed on defensive so far this round. He avoided all Burns's rushes. Burns hangs on. Gans misses one right, but lands one later on head. They go to a clinch. Burns gets two on head and nearly goes down, and they exchange hard blows in a rally. Burns landed a left to jaw, but Gans went to his corner fresh. Burns went to corner looking tired.

Sixth round—Gans danced away from a rush, and went to a clinch later. Burns clinches and hangs on. Burns lands right and left on neck. Burns swung hard right to Gans's face. Burns almost swung himself off his feet, and Gans laughed. Gans pokes lefts to nose. They spar, and Gans puts straight right to face, and they go to a clinch. Burns puts hard left to neck and gets hard left to kidneys. They fought furiously, both landing on face and body.

Seventh round—Gans danced away and they clinched. Gans pokes left three or four times to face. Gans slipped down in Burns's corner and jumped up into a clinch. Gans landed hard right on chin as they rushed together and uppercut him in the clinch. Burns puts two hard rights to face and they clinch. Burns brought blood from Gans's cheek. Gans raised his arms in a clinch and Burns took advantage and put in three hard blows to body. Gans looks worried and tired from the furious rough wrestling. The crowd began howling for Burns and the rounded ended about even up.

Eighth round—Burns rushed Gans to the ropes. When they came together in midring they clinched. Gans landed rigut twice in the clinch. Burns left goes over the shoulder. Burns landed hard left to neck and Gans returned his hard right uppercut to head. Burns broke out of the clinches and Gans began uppercutting, but Burns avoids them. They fight furiously and wrestle into a clinch. Burns lands hard left on jaw. Gans was covering his body from Burns's rushes as the bell rang.

JIMMY HISSED.

Ninth round—They clinched, talking in the clinches. Gans lands hard right on head. Burns landed a clean left to jaw but Gans more than evened it up in long range body punches. Gans rushes in with head down but cannot land. Burns lands left on kidneys. Gans uppercut him twice on face. The crowd hiss Burns for hitting in the clinches. Burns is bleeding at mouth. Burns shoves Joe around the ring and swung wildly while the negro coolly allowed him to set the pace. The crowd hummed with excitement.

Tenth round—They exchanged hard rights to jaw. They rush to a clinch. Burns rushed furiously and they slugged in midring. Gans landed cleanly on body and head. Gans peppered Burns with right and left pokes on face. Gans landed a hard poke to chin. Burns clinched twice to save himself. Gans waited and landed two hard ones on head. In two short slugging rallies Gans punched Burns severely.

Eleventh round—Burns came up strong and rushed to a clinch. Gans blocked everything and held Jimmy at bay with fast jabs to nose and jaw. Burns landed hard right swing on cheek. The crowd was hollering for Burns. Gans parried Burns's wild swings, but the white boy landed a couple and Gans was very busy backing away and ducking. Gans put three hard blows to jaw but Burns kept boring away with arms going like flails. Burns was staggered by a left to the jaw as the round closed. Gans seemed master of the situation, but Burns's aggressiveness was not lessened.

Twelfth round—Gans shot lightning lefts to the nose and dodged the returns. Gans toyed with Burns by rocking his head with left as Burns rushed and swung wildly. They rush to a clinch. Gans puts a terrific right on the body, but Burns kept coming. Both men are soaked with perspiration from the fast work. Burns almost swung himself off his feet. Gans missed two leads. This was a comparatively slow round. The house yelled for Burns, owing to his showing.

Thirteenth round—Burns was short twice, and they went to a clinch. The negro escapes the rushes with slight exertion. Gans did no fighting. Gans holds Burns out of reach with his long left. Gans asked Jeffries to end Burns's clinches quickly. Gans landed two blows to one in repeated rallies. Burns fought so frantically that he went to his knees without being hit. Gans stood away and punched Burns into a daze with left and rights to jaw, but Jimmy swung right and left and kept coming.

Fourteenth round—Gans stood away and landed several clean lefts and rights on Burns without return. Burns rushed in for protection. Burns found himself unable to get beyond Gans's guard. Gans landed hard swings to body, face and jaw. Burns is tired. He refuses to break. Gans shot punishing crosscuts to ears and nose. Gans backed away and punished Burns, and Burns rushed frantically in spite of a perfect rain of hard blows to face and jaw. Gans scored three to one in the final rally. Burns had to cover up, but fought hard.

BOTH MEN TIRED.

Fifteenth round—They stood braced in mid-ring. Gans poked left to face twice. Gans sidestepped, and Burns nearly went out of the ring. Burns was cheered for a left to Gans's face. The negro was master in the mix-ups. Both men were tired from fast fighting. Burns seems weaker. Burns took a terrific series of hard rights to body without clinching, and the crowd gave him a round of cheering for his gameness. This was a wild round, and both men were well winded.

Sixteenth round—Both men cautious. Burns rushed in with head down. They both missed right swings. Burns landed two on the neck. Joe poked him three to the face and rushed to a clinch. Burns was very tired and wild. Gans tried three times for a knockout but missed. They slugged hard, each using uppercuts and Burns was shaky as the bell rang.

Seventeenth round—Burns rushed but was blocked and they clinch. Gans jabs right to nose. Gans held Burns at arms' length and shot his right to mouth. Burns was bewildered but strong. He was unable to land a telling punch. In his eagerness Burns jumped into the air in his rush. Gans dased him with left to jaw and Burns held on. Gans staggered Burns with right to jaw. Gans is punching Burns hard. Burns walked to a clinch covered up. Gans extricated himself from the clinches slowly, timing his blows. Burns was tired.

Eighteenth round—Burns came up fresher. He rushed to a clinch. Gans kept him at arms' length and jabbed right to face. Burns rushed in but did not land a blow. Gans seems content with pounding the kidneys and jabbing. Gans held Jimmy's head as he sent three uppercuts to face. Burns landed left to stomach, but was wounded later by a hard left to face. They wrestled, Burns holding and both tired. Gans turned Burns around with a hard right on the jaw as they broke from a clinch but Jimmy hopped lightly to his corner.

Nineteenth round—Burns ran for Gans and swung for the jaw, but Gans caught it on the gloves. They go to a clinch. Gans's fast leads to Burns's face kept him from reaching close quarters. The white boy kept coming in. They wrestled about. Burns was swinging wild. Gans stabbed Burns, and then put two hard rights to jaw. Burns kept swinging, but could not connect. Burns's ability to stand Gans's punches on the head is marvelous.

Twentieth round—They go to a clinch. Gans put right on ear as Burns came in. Burns jumped in with short stabs. Burns forced Gans to jump away from his wild rushes. Burns rushed in for stomach, but was blocked. Gans put three or four on Burns jaw, but he still stands. Jimmy seemed shaky, but saves himself by clinching. Gans tried hard to land a knockout, but the bell rang. In the last minute Gans lands a hard right with sickening force to the stomach, which forced Jimmy to cling to his gloves to keep from falling. The decision was cheered, and Burns was cheered as he left the ring for his gameness.

ELECTRO SILICON

Forty Years In Household Use. Unequalled For Cleaning and Polishing SILVERWARE.

Send address for a FREE SAMPLE, or 15 cents in stamps for a full box. The Electro Silicon Co., 39 Cliff St., New York. Grocers and Druggists sell it.

HOMESEEKERS'

Free Excursion

TO

Manchester Heights

LOTS $250 to $750 $25.00 Cash $10 Per Month

Every Saturday ....And.... Sunday

LOTS $250 to $750 $25.00 Cash $10 Per Month

Now is your opportunity to investigate the wonderful opportunities of this high-grade subdivision, which is a beautifully lying piece of land, with a gradual rise from Vermont ave. to Normandy ave., and the altitude gives a fine view of the long ranges of mountains and of Los Angeles and surrounding country, and also the benefits of the ocean breeze. Manchester Heights has two rapid transit electric lines, and opposite the southwest boundary of Los Angeles; also has the pleasures of country life and the conveniences of the city, near stores and churches, and only one block from a new $14,000 public school. The improvements are high-grade, including graded and oiled streets, lined with beautiful trees; also cement sidewalks and curbs and abundance of artesian water piped along the rear of all lots; these improvements are of the best workmanship, which will be finished at an early date. The soil is of a dark, sandy loam, where fruits, vegetables and flowers grow of surpassing quality. Invest your idle dollar where it will double every year; large, sightly lots, 152 feet deep to 16-foot alleys. Our agents on the ground at all times. Office open Sunday. Bring your friends or your family out and view the beauties and pleasures of this beautiful location.

Grider-Hamilton-Oswald Co. Inc.

225 W. 2d St.

Home A-5574 Sunset Main 836

SAN DIMAS.

SAN DIMAS, Sept. 27.—During the past few days several ranchers about here have been investigating conditions with a view to dispensing with the Japanese labor entirely from this district. The brown men have not been a success; they are slow, do poor work and are arrogant. The foreman on a large ranch near here, employing sixty Japs, says that he accomplished far more work, and of a better character, by the forty white men previously employed, and that the Japs now demand the same pay as the white man. The foreman on a railroad employing both Japs and Mexicans, says that he had two heavy steel rails to lay in a hurry a few days ago. Thirty-two Japs lifted one rail, while sixteen Mexicans carried the other; both gangs started together and carried them the same distance. The sixteen Mexicans had their rail in place and spiked down before the thirty-two Japs arrived with their rail.

POMONA SCHOOLS GROW.

POMONA, Sept. 27.—The attendance at the local public schools shows a material increase over last year. There are now about 1550 pupils registered. Of these, 263 are in the High School, an increase of forty over last year. The total increase in the number of grammar and High School grades combined is more than 130, which means, according to school census, a gain in the city's population of over 550 inhabitants. There have been eighty applications at the central kindergarten, but only forty-five pupils can be accommodated until the completion of the new building now being constructed on North Park avenue. All of the school buildings are crowded, and the Board of Education may be compelled to provide tent additions, pending the erection of the new grade school building, for which bonds have now been issued. The High School has shown a gain in attendance of more than 100 per cent. in the past four years.

All the local contractors and builders are busy. One concern has ten buildings under construction, the cost of which will aggregate $100,000.

Viola Asher, little daughter of Mr. and Mrs. I. M. Asher, is ill with diphtheria at the home of her parents on West Second street.

H. G. Tinsley has sold his home place on West Third street to James H. Wilkinson, and has bought of Mrs. Emma Heath the house and lot east of E. E. Armour's home on Holt avenue. Mr. Tinsley plans to remove the present house and erect a commodious modern residence on the site some time soon.

SAN DIEGO.

SAN DIEGO, Sept. 27.—William Kerr, a Grand Army veteran, aged 74, who has been missing from his home since Sunday, was located today in a sanatorium. He fell on the pavement as he alighted from a car and was rendered unconscious. He was taken to the sanatorium and his identity was not discovered until a description of the missing man was read by his nurse. He is still delirious but will recover.

Ivan Soltokoff, a Russian, who has been refused admission to this country because he was afflicted with trachoma, a disease of the eyes, made a dash into the United States before daylight this morning and was not captured until he reached the southern limits of this city. He enjoyed about five hours of freedom. This afternoon he was deported to the country whence he came.

SUBSTITUTE FOR BLOOD.

Why a Saline Solution Is Now Injected Into a Person's Veins.

Occasionally in cases of serious wounds where there has been great loss of blood the published reports state that "saline solution" was injected into the veins to supply the deficiency. The average reader, however, has a very vague if any idea how a solution of salt takes the place of blood.

Not to go into a complete analysis of the blood, it is sufficient to note that of 1000 parts, 780.15 is composed of water, albumen 65 parts, sodium and potassium 3.371, coloring matter (supplied by the red blood corpuscles) 133, leaving only some 18 parts composed of fibrin, fat, magnesium, etc. Where there is a serious loss of blood a state of collapse sets in because, the normal volume of blood being reduced, the heart's action is diminished, there being insufficient balance for that organ to overcome.

To counteract the result of collapse it is necessary to stimulate the heart by restoring the normal weight; in other words, to get it to work by giving it something to work on. As the analysis shows, 780 parts of blood, nearly 800 are parts of water and sodium, and the plain saline solution makes a substitute. The heart does not know the difference, and it goes to work away as usual as soon as the solution blood gets in the veins. The solution serves to tide the patient over the danger point. As the blood is converted into chyle, new blood is made, the red corpuscles are supplied from the normal tissues, and the solution is thrown off through the secretions in the usual way.

Formerly transfusion of blood was the means employed, but this is an objectionable method and has been almost entirely abandoned. The greatest objection to transfusion of blood from one person to another was that to obtain the necessary amount to restore the wounded patient it was frequently that the volunteer should be almost entirely drained, so that the physician would have two patients on his hands instead of one. Besides, there was always the risk of transfusing disease from the patient with the other's blood, and sheep have been successfully used for this purpose, but most surgeons prefer to use blood of their own manufacture to any imported article or their fellow-creatures.

ROBBED IN SALOON.

J. H. Sheppard was arrested this morning on a charge of robbing S. Horton of a watch and $5 in the Resort saloon at No. 25 Main street. The watch was found and Horton identified Sheppard as the man who searched him.

CRIME BRIEFS.

Saloon Row Ends Fatally.

SPOKANE (Wash.) Sept. 27.—Cahill, a contractor's foreman, was shot and fatally wounded by Cavanaugh, an elderly man, following a quarrel in a saloon today.

"FLUFFY RUFFLES," [illegible] the Bast, will make her [illegible] Angeles on October 9

RELIGIOUS.

PREACHERS IN HOT ELECTION.

Bishop's Keen Words for Novitiates.

Disgraced Brother Is Let Down Easy.

Appointments Will Come Monday Night.

MINISTERIAL DELEGATES.
LAY DELEGATES.

Robert McIntyre, First Church, Los Angeles.
E. J. Inwood, First Church, Riverside.
A. W. Adkinson, presiding elder Los Angeles district.
H. W. Peck, presiding elder Fresno district.

LAY DELEGATES.

Hugh E. Smith, Los Angeles.
Mrs. I. J. Reynolds, Pasadena.
A. M. Drew, Fresno.
G. W. Hazzard, Whittier.

When an election gets under way in a religious conference other things have to make room, and it was a piece of superior wisdom on the part of Bishop Neely in the Southern California conference, yesterday, when he cleared the decks before bringing on the delegate election, and threw it into the afternoon.

The Lay Electoral College, which organized in the Epworth League room in the morning, immediately adjourned to afternoon, in order to hear the bishop's address, and the two elections went on simultaneously, while the Woman's Foreign Missionary Society was holding its anniversary at the same time. All three meetings were in progress in the big First Methodist Church at the same moment, without either disturbing the other.

The contest was a very ardent one among the ministers, and never more than one delegate was elected on a single ballot, while several were futile.

Hugh E. Smith,
leader of lay delegation.

In the lay college the contest was more one-sided, three of the four delegates being elected on the first ballot, but three other ballots were necessary to choose the fourth.

MINISTERIAL ELECTION.

The first ballot resulted in a large number of ministers receiving one, two or three votes, and in one case seven. The leaders were as follows: E. A. Healy, 34; J. B. Green, 34; B. S. Hayward, 41; S. A. Thomson, 47; G. F. Howard, 52; A. W. Adkinson, 55; E. J. Inwood, 58; J. L. Pitner, 73; H. W. Peck, 77; Robert McIntyre, 78. On the second ballot Dr. McIntyre received 78 votes, and was announced as the first choice, amid great enthusiasm, and he was rushed to the platform. In the closing sentence of his acknowledgments, he said to the conference:

"Bless the church that took up Peter bricklayer—a poor, homeless, ragged boy—and made him a man."

On the third ballot, E. J. Inwood was elected by a vote of 74; the fourth ballot resulted in no choice; on the fifth ballot H. W. Peck was chosen, with a vote of 73; on the sixth ballot, A. W. Adkinson and J. L. Pitner tied each on the seventh ballot, Dr. Adkinson was chosen, with a vote of 81. J. L. Pitner and Dr. Howard were then chosen as alternates.

The ministers chosen by their brethren are splendid representatives. Dr. Robert McIntyre, the leader of the delegation, is a self-made man of strong personality and an orator of the highest order, who is known on the Chautauqua platform throughout the country. Rev. E. J. Inwood has impressed his personality on every church he has served in California during the past twenty-five years, and is a man of fine executive ability. Dr. A. W. Adkinson made his mark in his great temperance fight at Long Beach, the hardest charge he ever served in this state, and has shown superior ability in the conduct of the Los Angeles district, of which he was appointed presiding elder four years ago. Dr. H. W. Peck, as has been often said, "won his spurs" in his fight against the higher criticism, and if any of them appear at Fresno they will find a keen antagonist in their old foeman. He has established an important work in the Fresno district, to which he was appointed three years ago.

BISHOP NEELY TELLS 'EM.

The following five young men were recommended for full admission to the conference: W. F. Lusk, C. H. Scott, C. Abernathy, C. W. Roberts, Olive Sayre.

In his address to the class Bishop Neely showed his personality as a preacher and a bishop, delivering many caustic and pregnant sentences. He said:

"No man should be raised to the office of a preacher who is not a good student. A man may be a student and a scholar, but if he is not a good preacher he should not be a preacher. Absolutely you do not come for the purpose of money making, for preaching as a rule are poorly paid. How many preachers educate their families and live respectably on the meager salaries they receive, I cannot understand. All honor to the man and woman who know how to do that. The noble self-sacrificing mother of the home told.

"When you find a preacher investing in silver and gold mines, or dealing in corner lots, nine times out of ten he has lost his power in the pulpit.

"Your call, if you have one, is to preach, and if you are not preachers you are failures. You must continue to be students, if you do not, the man who has never seen the inside of a college, if he is a student, will soon leave you behind in the ministry."

He gave them excellent advice when he told them not to try to write a sermon until they had filled up with the subject they wished to handle, giving but one-third of the time to writing it out.

"Fill up, fill up," he told them, "and you will always be fresh. You won't have to preach your old sermons over; only bishops and presiding elders may do that.

"When you construct your sermons put something in them—ideas first and words afterwards."

He advised keeping up physical strength, instead of becoming sickly weaklings, as activity of the mind is impossible with a sickly body.

"Don't cringe to anybody," he said, "but don't insult anybody. It is right to show indignation sometimes, but it is not right to be in a foment of anger.

"There is a good deal said about 'entire sanctification,' that is not in the Bible. It may be all right, but it is very strange that John Wesley did not get it into these questions.

"Be obedient to law; if a man doesn't obey the laws he is an anarchist, as bad as the San Francisco anarchists."

FAVOR THE NEGRO.

The only debate that has occurred in the conference was that on the proposed amendment to the laws of the General Conference, proposing to permit the election of "missionary bishops" of various nationalities. There is a technical difference between a "bishop" and a "missionary bishop," the powers of the latter being limited to the race to which he is sent, and the negroes argue that such a step would make them subject to men of their own race, of indifferent ability. They are ready and anxious to have bishops of their own color, who would be on an equality with white bishops, but warmly oppose the proposed step.

Dr. Robert McIntyre,
leader of ministerial delegation.

The opening talk on the question was made by Rev. G. R. Bryant, pastor of Wesley Chapel, this city. He made a hot speech in opposition, and moved that "the Southern California conference put itself on record against it."

It was warmly discussed by a number of preachers, Dr. F. D. Mather being the only speaker in the affirmative. Rev. Alfred Inwood of Boyle Heights made a splendid argument in opposition, in which he declared that the proposition was contrary to the teachings of scripture, and against the principles of American government. The vote, when taken, was 131 against and 16 for the indorsement of the amendment.

EXIT STEED.

The case of Rev. George Steed was disposed of before the conference in secret session yesterday. The committee of thirteen, appointed to review the case, recommended that Steed be suspended for one year and reprimanded before the conference by Bishop Neely. This course was taken, and the reprimand was delivered during the secret session at which it was adopted. "The treatment of Steed may be considered lenient in the extreme, for richly deserved to be expelled and shorn of his parchment," said a layman, when he heard of the action, "though this is practically what has been done, for, of course, he can never again get a charge.

"The principal offense committed by Steed, and the one to which he confessed, was his attempt to compel a young married woman of Prospect Park to remain in his room at night, and he actually held her a prisoner there behind locked doors for an hour. This was testified to before the jury at the trial. The most heinous offense was his taking liberties with two little girls, the eldest of whom also appeared before the jury and told her story. Two other women offered testimony of practically the same kind.

"I submit that a man of this character, who has free and unquestioned admission to our homes, is a scoundrel who should be handled without gloves, and the sooner the ministry roots out all such when discovered, the better for the church."

TODAY'S PROGRAMME.

A business session will be held at 9 o'clock this morning, continuing until noon. In the afternoon the Ministers' Wives Association will celebrate their anniversary in the women's parlors of the church, Mrs. Will A. Betts presiding. No business session of the conference is scheduled for the afternoon, but there will be an Epworth League evangelistic service in the evening, conducted by Dr. Mahood.

Bishop Neely will preach in the First Church Sunday morning at 11 o'clock, and will conduct the ordination and consecration service at 3 o'clock in the afternoon, following a missionary sermon by Dr. W. W. Cookman.

Business will continue through Monday, and the appointments will not be read until Monday night, after the Bishop's lecture on South America.

NEXT CONFERENCE
COMES TO LOS ANGELES.

When the question, "Where shall the next conference be held?" was asked by Bishop Neely yesterday, Dr. S. A. Thomson was immediately on his feet to invite it to Los Angeles. There was a moment of intense quiet, but no other place presented an invitation and this city was unanimously chosen.

The "neutral strip," ninety miles wide, lying immediately north of the Southern California conference, was yesterday awarded to this conference, having been neglected by the northern conference since 1896. It will be in Dr. Peck's district.

Miss Lamb addressed the conference yesterday in the interest of the Bible Training School at San Francisco. It at present has fifteen pupils and Miss Lamb hopes to take two more with her when she leaves this city.

LAY DELEGATES.
INTERESTING CONTEST.

The Lay Electoral College had but one duty to perform yesterday, that of electing four delegates to the General Conference. Time was killed between ballots by discussing th proposition to do away with the office of presiding elder, though nobody took much interest in the talk except those who were doing it.

It took a good while to get the machinery in operation, and after they got it going, they required each candidate to appear before the body and make a five-minute speech.

The first ballot resulted as follows: Mrs. I. J. Reynolds, 122; Hugh E. Smith, 95; A. M. Drew, 90; J. W. Whittington, 81; H. W. Brodbeck, 42; G. W. Hazzard, 39; A. J. Wallace, 31; W. L. Cleveland, 31.

The three first named were declared elected and three other ballots were required to elect the fourth delegate. The last ballot was as follows: Dr. Brodbeck having withdrawn: G. W. Hazzard, 77; A. J. Wallace, 19; J. W. Whittington, 12; W. L. Cleveland, 1. Mr. Hazzard was declared elected.

The four delegates chosen are fine representatives of Methodism in Southern California. Mrs. Reynolds has spent her life in educational and church work, and is one of the best known women in the church. Hugh E. Smith is an evangelist in whom Los Angeles Methodists, and many other people, feel an especial pride. He was a delegate to the General Conference four years ago, and introduced the "aggressive evangelism" idea, that has since moved the denomination throughout the United States, and of which he is now the field secretary. It was a just recognition of the great work he has accomplished. He is a member of Dr. Robert McIntyre's church, and he was chosen by exactly the same number of votes as his pastor. A. M. Drew is a member of the California Legislature from Fresno county, and is one of the clean statesmen of that body. G. W. Hazzard is a leading layman of Whittier and a man of extensive business interests.

BAPTIST MEETINGS.

The annual meeting of the Los Angeles Baptist Association will be held at the East Los Angeles Baptist Church, Workman street and Manitou avenue, on October 1, 2 and 3. The Sunday-school convention, young people's convention and Woman's Missionary Society also will meet at the same time and place. An interesting programme has been arranged, covering the three days of the convention. The East Los Angeles Baptist Church, in which the meetings are to be held, is rapidly nearing completion.

Tomorrow afternoon at 3 o'clock a "God-speed missionary service" will be held at the First Baptist Church. It will be in the nature of a farewell to a party of missionaries about to be sent out by the American Baptist Missionary Union. Music and addresses will be given. The members of the missionary party are Rev. and Mrs. L. E. Worley, who are bound for China; J. F. Grassett, Japan; Dr. and Mrs. Truman Johnson, Burma; Miss F. M. Rumsey, Japan, and Rev. and Mrs. B. E. Robinson, Rev. W. D. Gates and Miss M. A. Dowling, China.

TRIP THROUGH HAWAII.

This evening at the Salvation Army Citadel, No. 121 San Pedro street, Adjt. Bamberry, late divisional officer of the Salvation Army in the Hawaiian Islands, will deliver a talk on "A Trip Through the Hawaiian Islands." The address will be illustrated with stereopticon slides and moving pictures. For four years Adjt. Bamberry was in command of the work of the Salvation Army in the islands.

CHURCH SERVICES.

SUNDAY SEPTEMBER 29.

ST. PAUL'S PRO-CATHEDRAL, 523 S. Olive st. The Very Rev. J. J. Wilkins, D. D., dean and rector. Sunday, September 29. Holy Communion at 7:30 a.m. Sunday-school at 9:30 a.m. Morning prayer and sermon, 11 a.m. Evening prayer and sermon, 7:45 p.m. Sermon topics: Morning, "The Heavenly Vision." Evening, "Doing All to the Glory of God." Sermons by the Curate. All are welcome. Strangers are requested to tarry after service to meet the clergy. 29

SECOND CHURCH OF CHRIST SCIENTIST, Simpson Auditorium, 724 South Hope st. Services Sunday 11 a.m. and 8 p.m.; sermon from the Christian Science Quarterly, subject, "Truth." Children's Sunday-school 9:30 a.m. Wednesday evening meeting at 8 o'clock. Reading rooms, 330-331 Herman W. Hellman Bldg., Spring and 4th sts., open daily, Sundays excepted, from 9 a.m. to 5 p.m. 29

FIRST PRESBYTERIAN CHURCH, Figueroa and 20th sts. Preaching by the pastor, Rev. Frank De Witt Talmage, D.D., at 11 a.m. and 7:30 p.m. Subjects: Morning, "The Gathered Fragments;" evening, "Absurd Anticipations." 29

CENTRAL BAPTIST CHURCH, ALVARADO and Pico sts. Arthur S. Phelps, minister. Morning subject, "Four Questions." Night topic, "Glimpses of Germany and Switzerland." Baptism will be administered. 29

SALEM CONGREGATIONAL CHURCH, 37th st. and Paloma ave. N. L. Rowell, D.D., pastor. A contest review at 9:45 a.m. Preaching at 11 a.m. Endeavor service at 6:45. Preaching at 7:45. All invited. 29

FIRST CHURCH OF THE NAZARENE, Sixth and Wall sts. Preaching at 11 a.m. by Rev. P. F. Bresee. Mass holiness meeting at 3 p.m. Preaching at 7:30 p.m. by Rev. C. V. Lafontaine.

REV. D. F. HOWE, D.D., PASTOR OF Westlake M. E. Church, will preach Sunday morning at 11 o'clock; evening at 7:45. The public is cordially invited to these services.

SECOND UNITED PRESBYTERIAN CHURCH, Washington and Santee sts. Rev. Henry W. Crabbe, pastor. Services at 11 a.m. and 7:30 p.m. 29

ENTERTAINS STUDENTS.

Educational Department of Y.M.C.A. Gives Them First Insight Into Work of Classes.

An entertainment for students in the educational department of the Young Men's Christian Association was given last night at Y.M.C.A. headquarters, No. 621½ South Broadway. Students were given the first insight into the methods to be employed by the score or more of instructors. The classes proper will meet on Monday night.

Rev. A. C. Smither of the First Christian Church gave a stereopticon lecture on "China," displaying many fine views obtained during a recent visit to that country. Prof. Dupuy sang, and Prof. Mark Beal, instructor in public speaking, gave a reading. J. G. Warren, chairman of the Educational Committee, spoke briefly.

Judge Curtis D. Wilbur told of the efforts of several young men, who in spite of handicaps had secured good educations.

"The whole secret of the Y.M.C.A. educational work," he said, "is to get people to work, to instill a desire to be something, to stir up ambition. I had a fifteen-year-old boy before me today. His mother said he was a slave to the cigarette habit. It is absolutely necessary for those who would succeed that they conquer bad habits. The man who would work with his brain must have no handicaps.

Lloyd B. Austin, educational director, in an outline of the courses of study, said there are to be classes in electrical engineering, mechanical drawing, show-card writing, electric wiring, in the practical use of gas and steam engines, and a dozen other branches in which young men may perfect themselves. An enrollment of over 500 has already been recorded, and the interest this year is greater than ever before.

J. F. F. Pratt will lecture Monday evening on "Law for Business Men."

SCREAMS FOIL ROBBER.

Woman Who Saw Highwayman Following Her Frightens Him Away With Lusty Yells.

The loud screams of Mrs. Arthur Arbuckle of No. 1415 West Sixth street frightened away a highwayman about 10 o'clock last night, when she was accosted on Whittier street, between Sixth and Seventh. "Don't holler like that!" the fellow commanded, as he approached. With a dive he grabbed for her pocketbook, which she was shoving down into her stocking. In an instant several residents were aroused and the man dashed off without any booty. Mrs. Arbuckle hurried home and reported the case to the police.

Mrs. Arbuckle was on her way home when she discovered that she was followed. She removed her rings and placed them, with her watch, in her pocketbook. Meantime the fellow had crossed the street, then recrossed ahead of her. Then Mrs. Arbuckle began to scream. She was able to describe him with some accuracy. He was neatly dressed and appeared to be about 24 years old.

SAYS PETERS "GOT" HIM.

Local Man Ready to Go to Fresno County and Tell About the Land Dealer's Doings.

D. L. Peters, a real estate dealer in this city, who is accused by the Fresno Chamber of Commerce of engaging in a very shady land deal in that county, has not confined his efforts to that section, according to the declaration of a man living here. J. M. Firman of No. 3119 Magnolia avenue, stated yesterday that Peters swindled him two years ago in an exchange of property. Firman said he owned a fine seven-acre orange grove at Covina, which he was induced to trade for 240 acres of land located somewhere in Texas. He never saw the land for which he traded, but was later informed by attorneys that his abstract and deed to the property were worthless. Firman said he tried to obtain satisfaction from Peters, but finally gave up in despair, as his finances would not permit any prolonged litigation. Since that time Firman has prospered. He had almost forgotten the transaction until he read of Peters' operations in Fresno county.

He is now anxious to "square things" with Peters. He says he will go to Fresno and tell the members of the Chamber of Commerce what he knows about the man.

The Los Angeles Realty Board has appointed a committee to investigate the charges against Peters.

ROBBED IN SALOON.

H. Sheppard was arrested this morning on a charge of robbing Horton of a watch and chain at the Resort saloon at No. 319 South Main street. The watch was recovered. Horton identified Sheppard as the man who searched him.

CRIME BRIEFS.

Saloon Row Ends Fatally.

SPOKANE (Wash.) Sept. 27.—Mike Hill, a contractor's foreman, was shot and fatally wounded by Jack Donahue, an elderly miner, following a quarrel in a saloon today.

"FLUFFY RUFFLES," famous New York chorus girl, will make her appearance in Los Angeles on October 3.

$1.98 Patterns and Neck Ribbon Veils 75c

Pattern veils in a handsome line of colors, dotted and plain net with pleated ribbon chiffon borders, all 1½ and 2 yards long, $1.98 value special Saturday at 75c.

The 5th STREET Store
BROADWAY COR. FIFTH ST.

75c 25-Inch Silk Foulards 29c

Figured foulards in cream, tan, brown, nile, light blue and gray; have been selling all season at 75c, special Saturday at 29c.

19c Women's Stockings . . . 12½c

Fast black, full seamless cotton stockings, with double soles and high spliced heels; good weight; excellent quality; 19c values 12½c.

98c Gowns at 59c

Fine muslin and outing flannel gowns, all sizes, several styles of each, 20 dozen, regular value to 98c, special sale at 59c.

25c Women's Lace Stockings . . 12½c

A big cut on fast black, allover and lace ankle lisle thread stockings; all this season's styles; all sizes; 25c grades at 12½c.

$1.75 Children's School Dresses 98c

Very pretty dresses of gingham, percale and chambray, size 5 to 15 years; great many different styles, $1.75 dresses at 98c.

25c Children's Stockings 15c

Fine ribbed, fast black, lisle finished cotton stockings; full seamless; made with reinforced boot and knees; good school hose; 25c value 15c; 2 for 25c.

60c Flannelette Kimonos . . . 39c

Kimonos made of fleece lined fabrics in light, medium and dark shades; both loose and tight fitting models; 60c garments at 39c.

$1.00 All Wool Taffeta 75c

Black, cream and colored dress goods; a handsome, serviceable, smooth cloth; sold regular for $1 yard. On sale Saturday 75c.

25c Boys' Stockings 17c

Three-thread stockings for boys in two-style ribs; heels, soles and toes all double; heavy weight; very elastic; all sizes; 25c value 17c.

39c Boys' Underwear . . . 25c

Fall weight, silver gray, jersey ribbed underwear; all sizes shirts and drawers; well made; good 39c garments Saturday at 25c.

Bargains on Every Hand

No matter which way you turn when you come into the store Saturday you will find bargains. From the first floor to the fourth floor, in the south building and in the corner building, bargains that emphasize money saving opportunities are in full view. Only some of them exploited here. Store will be open till 6 p.m. today; every minute will be full of interest. Do your shopping here some part of the day.

$1.50 Fall Waists at . . . 95c

New fall models in madras, poplin, oxford cloth and fine lawn and batiste, very attractive styles; regular $1.00 value offered Saturday at 95c.

35c Muslin Drawers . . . 25c

Soft finished muslin drawers made plain but extra good; have hemstitched hem, sizes 23 to 25, 27c and 29c; 35c grade at 25c.

$2.50 8-Button Kid Gloves $1.25

All wanted colors and sizes in a good quality 8-button length kid gloves, $2.50 grade, Saturday, $1.25

15c Dress Gingham . . 11c

Dress ginghams in checks and stripes, new attractive patterns. Regular 15c grade at 11c.

50c Plaid Waisting . . 25c

Fine mercerized plaid waisting in Scotch tartan and other pretty colors. Combinations 50c goods at 25c today.

20c Pillow Cases . . . 15c

45-in. pillow cases; made from a strong serviceable grade of cotton; 20c value at 15c each. Limit 6.

Millinery Special
$7.50 Hats at . . $5.00

A millinery value that will win many friends tomorrow, handsome street and dress hats in a diversity of approved styles; silk and velvet shapes cleverly trimmed with silk coques, ornaments and fancy feathers; all colors, very attractive $7.50 hats Saturday only $5.00.

$6.50 Walking Skirts New Models $4.98

We are showing a line of skirts at this sale, priced for Saturday, that will sell themselves; handsome new styles in Panama, Sicilian and fine suiting, in checks, shadow plaids, fancy stripes and mixtures and plain colors in light and dark shades; gored and all plaited skirts; trimmed with folds and strapping of same material; all sizes; regular $6.50 value. Saturday $4.98.

50c Suspenders at 25c

Extra strong imported linen elastic web suspenders for men, with chamois lined, calf skin and morocco leather ends; 50c value 35c.

75c Men's Black Sateen Shirts . . . 49c

Guaranteed fast black; all sizes; made faced seams and double stitched; extra strong 75c shirts Saturday at 49c.

75c Men's Underwear . . . 49c

Medium weight natural merino undershirts and drawers; fine grade; well finished; sold regular 75c; very special Saturday 49c.

Where Important Services Will Be Held Tomorrow

TRINITY M. E CHURCH SOUTH
N. W. Corner Ninth and Grand Avenue
Rev. J. J. Pritchett, Pastor
Services at 11 a.m. and 7:30 p.m. A cordial welcome to all.

NAOMI AVENUE CHRISTIAN CHURCH
One block east of Central Ave., on 21st Street.
Rev. Willis S. Myers, Pastor. Sunday-school at 9:45 a.m. Preaching by the pastor, at 11 a.m. and 7:45 p.m. Morning subject, "The Nature and Place of Faith in Christianity." Evening subject "The Wonderful Father." Special music. Free seats. All welcome.

MAGNOLIA AVENUE CHRISTIAN CHURCH
West 25th St. and Magnolia Ave.
Jesse P. McKnight, Pastor
Sunday-school, 9:30 a.m. Classes for all ages. Church services, 11 a.m. and 7:45 p.m. Morning sermon: "Defrauding God." Evening sermon: "Was Jesus Narrow in His Teaching?" Good music. Strangers cordially welcome.

TEMPLE BAPTIST CHURCH
Temple Auditorium, 5th and Olive Sts.
Robt. J. Burdett, Pastor
Preaching, 11 a.m. and 7:45 p.m. See display adv. on Editorial page.

FIRST UNITARIAN CHURCH
925 S. Flower Street.
Dr. Burt Estes Howard, Minister
Sunday service 11 a.m. Subject of sermon, "Can Christianity Meet the Modern Religious Needs?" Sunday-school 9:45 a.m. Bible class led by Mrs. R. H. Boynton. Fine music. Strangers welcome.

ST. JOHN'S CHURCH
514 W. Adams St. (Near Figueroa.)
Rev. Lewis G. Morris, Rector
Services 7:30, 11 a.m.; 7:30 p.m. Subject, morning, "The Church for Men." Evening, "Double Service." This is a FREE church. Take Grand ave. car to Adams st., or yellow University car to Chester Place and walk through Chester Place to Adams st.

FIRST CHURCH OF CHRIST SCIENTIST
OF LOS ANGELES, CAL.
Invites you to attend a lecture by
Rev. Arthur R. Vosburgh, C. S. B.
Of Rochester, N. Y.
Member of the Christian Science Board of Lectureship of the First Church of Christ, Scientist, in Boston, Mass.
SUBJECT, "THE IDEALISM OF JESUS"
Sunday afternoon, September 29, 1907, The Auditorium, corner Fifth and Olive Streets. Three o'clock. Admission free, without ticket.

FIRST NEW TESTAMENT CHURCH OF LOS ANGELES
139 WEST FIFTH STREET
Is a fellowship for evangelistic preaching and teaching and pentecostal life and service. Preaching services tomorrow 10:30 a.m. and 7:30 p.m. Sermons by PASTOR JOSEPH SMALE. Week-day meetings Mondays, Wednesdays and Fridays 7:30 p.m. Special Bible and Missionary studies Friday evenings. Daily noon prayer meetings.

THE SPRING STREET ASSEMBLY
Worships in
METROPOLITAN HALL
327½ South Spring Street.
Services at 10:30 a.m. and 7:30 p.m.
This assembly is a fellowship for the worship of God as directed by the Holy Spirit, where His gifts are manifested as He wills. A welcome for all.

FIRST CONGREGATIONAL CHURCH
Hope Street, Between 8th and 9th
RALLY SUNDAY
For Church, Bible School and Young People's Societies. 11 a.m. DR. WM. HORACE DAY, Pastor, will preach on, "WHAT OUR CHURCH IS FOR." Suggested by the current discussion on cordiality to strangers.
7:45 p.m. the PASTOR will preach on, "THE CALL OF THE CROSS." On his return from the East, Dr. Day will resume the course on, "The Social Principles of Jesus."

BENJAMIN FAY MILLS, Permanent Pastor of the Los Angeles Fellowship, will speak at Blanchard Hall, 235 South Broadway, at 11 o'clock, on "Two Men in One Man." Miss Helen Tappe, soprano, will sing "Evening and Morning" by Max Spicker. Alfred E. Walper, violinist, will play "Coeurs et Fleurs" by Tobani. All seats free to all.

EV. LUTHERISCHE DREIEINIGKEITS KIRCHE
Ecke S. Flower and 8th Streets.
Gottesdienste: Morgens, 10:30; Abends, 7:30. ARTH. E. MICHEL, Pastor.

FIRST CHRISTIAN CHURCH
Hope and Eleventh Sts.
Rev. A. C. Smither, Pastor
Sunday-school at 9:30 a.m. Sermon by Pastor at 11 a.m. Christian Endeavor at 6:15 p.m. Stereopticon lecture by Pastor on "The Streets of Cairo," followed by short sermon and baptisms. All invited.

CHRISTIAN AND MISSIONARY ALLIance, Victoria Hall, 126½ South Spring. Sundays 3 p.m.; Wednesdays 7:30 p.m. Rev. G. W. Eldridge, Superintendent Southwestern Division, in charge. All denominations welcome.

WESTLAKE PRESBYTERIAN CHURCH
Ninth and Grand View Sts.
Rev. W. D. Landis, Pastor. Preaching 11 a.m. and 7:30 p.m. All welcome.

FIRST BAPTIST CHURCH
Flower Street, South of Seventh.
Rev. J. Q. A. Henry, D.D., Pastor. Morning service, 11 o'clock. Topic, "The Illustrious Son of God."
Evening, 7:30; topic, "The only Safe Place in the Universe." Rally Day in the Sunday-school, 9:30 a.m. Young People's meeting, 6:15 p.m. Mid-week prayer meeting Wednesday, 7:30 p.m. Godspeed missionary service to outgoing missionary party to China, Burmah and Japan, 3 p.m. A good chorus choir singing. Everybody welcome. Seats free.

IMMANUEL PRESBYTERIAN CHURCH
Corner Tenth and Figueroa Sts.
REV. HUGH K. WALKER, D. D., Pastor
The reception of new members and the Sacrament of the Lord's Supper at 11 a.m. tomorrow. The pastor will preach at the evening service on "The Casting Away of New Notions," in which he will call attention to an unheralded, and in some quarters unnoticed, phenomenon. All are cordially invited.

FIRST UNITED PRESBYTERIAN CHURCH
Ninth and Figueroa Streets.
The Pastor, Rev. Will Logan, will preach at 11 a.m. and 7:30 p.m. Strangers welcome. All seats free.

THE CHURCH OF THE MESSIAH
(Congregational.)
Washington St. and Van Ness Avenue, Arlington Heights.
STANLEY ROSS FISHER, MINISTER.
Sunday-school 10 a.m. Morning worship 11 a.m. Musical service and short address at 7:45 p.m.

BROADWAY CHRISTIAN CHURCH
Opposite Courthouse.
B. F. Coulter, Minister
J. W. Utter, Associate
Evangelistic services now in progress, conducted by O. P. Spiegel of Alabama. Sunday subjects: At 11 a.m., "Victory;" at 7:45 p.m., "Second Coming of Christ and Judgment." Also each evening during the week at 7:45. Come.

Los Angeles County—Its Cities and Towns.

NEWS REPORTS FROM CORRESPONDENTS OF THE TIMES.

WIRED VOICES.

CALLS POLE TAX AN IMPOSITION.

TELEPHONE OFFICIAL PLAINLY TALKS IN PASADENA.

Says That the Ordinance Proposed Would Take Away Every Dollar of Profit the Company Makes in the City—Tells of Projected Improvements in the System.

Office of The Times, No. 36 South Raymond ave.

PASADENA, Sept. 28.—Flat and direct was the announcement of the Sunset Telephone and Telegraph Company through its general manager on the Pacific slope, E. C. Bradley of San Francisco, that it did not need any franchise from any city to do business in the State of California. The general manager and the counsel, Albert Sutro, informed the City Council that the company had sufficient rights to erect its poles and to do interstate business under the Act of Congress of July 24, 1866, which provides that telegraph companies may use the post roads of the United States for their business without seeking any franchise or permit from any city whatsoever and that this included the lesser privilege of sending and receiving local messages.

There was no mistaking the intention of the company to ignore the demands of every city in the State, including Los Angeles and San Francisco, that the company should take out franchises from the municipalities.

The matter came before the City Council yesterday at an adjourned hearing to give the Sunset, Western Union and Postal Companies an opportunity to show cause why their poles should not be taxed at the rate of $2 per year or $1 every six months. After some routine business was transacted Mayor Earley called upon the representatives of the companies present.

W. H. Lamb of the Western Union took the stand that the streets and alleys of a city are under decisions of the court of last resort part of the post roads of the United States. He argued that under the act of July 24, 1866, the State could not interfere with the right of the company to string its wires along the highways, and that the cities had no more right than the State to levy taxes on the poles. He said that his company only owned fifty-one poles in the city of Pasadena, but he held that a tax upon them would be absolutely illegal no matter what the number might be, as the rights of the company were confirmed by the United States government.

He was followed by C. L. Lewis, superintendent of the Postal Telegraph in Los Angeles, who followed the same line of argument. He said his company owns 106 poles in the city.

E. C. Bradley, vice-president and general manager of the company, followed. He made a frank address to the Council, saying that the ordinance proposed would take away every dollar of profit made by the company in Pasadena. Mr. Bradley assumed office in San Francisco on August 1. His speech to the Council yesterday was his first announcement of his policy. He said that from this time forward it will be the policy of the company to deal with the public in a spirit of open fair play.

For that reason he was ready to tell the Councilmen that the Sunset company has put aside a sum of money for general improvement of the service and system throughout the State, and that the amount apportioned to Pasadena to be expended next year is $50,000, and $80,000 the year following. This would make a total of $140,000 added to the plant at Pasadena. He promised a service unsurpassed in efficiency as soon as the new plant could be put in. Mr. Bradley said that his company owns in round numbers 3700 poles within the limits of Pasadena. The tax proposed on these would amount to $7400 per year, and this he assured the Council would eat up every dollar of the net profits of the company on the business done in Pasadena.

He further offered the Council to give the city one of the ducts in the company's underground system and cross arm on every pole which is to be reserved for the use of the city police telephone wires, fire alarm service and electric light wires. He made a partial exception to stringing high tension electric wires for arc lamps on the poles with telephone and telegraph wires, but he did not positively refuse to consider even this privilege, although he warned the Councilmen that such mixture of high and low tension wires is dangerous.

Mr. Bradley figured that the Sunset has now somewhat over 4000 telephones in Pasadena, that the plant now installed cost $140,000. Operating expenses consume 90 per cent. of the receipts. Fixed charges of interest eat up the remainder of the gross earnings, and the imposition of this pole tax would leave the company without a dollar to pay interest on bonds and dividends on stock.

City Attorney J. Perry Wood questioned the officers of the company briefly. The Council then went into executive session and at its close it was understood that the members had not determined to change their views as to the necessity of an ordinance taxing the poles. The ordinance may be amended from its present shape in various particulars, but the city is determined to test the right of the telephone and telegraph companies to do business without paying the city for the privilege. City Attorney Wood relies upon the decision in the case of the Western Union Company against the city of St. Louis, in which the Supreme Court of the United States upheld the city in the right to assess a rental against the company for occupancy of the streets with poles, although in a dissenting opinion it was stated that $5 per pole in St. Louis was an excessive rental. The Council will endeavor to avoid this difficulty.

FALLS FROM FIG TREE.

Raymond Kyte, while climbing a fig tree at his father's home last evening, fell to the ground, and was picked up unconscious. He was bleeding from the ears, and seemed to be suffering from concussion of the brain. The lad was hurried to the Pasadena Hospital, and at a late hour tonight was still unconscious. How the boy happened to fall is not definitely known, as he has not been able to speak since the accident. He is resting easily, and death does not seem to be certain. Raymond Kyte is a son of John M. Kyte, who resides at No. 647 Summit avenue.

FAVORS INCINERATOR.

By the report of the Committee on Sanitation, the granting of the petition of Charles S. Hill to erect a garbage crematory in this city was recommended. The members departed from the original language of the ordinance, in that they did not forbid the burning of rubbish as heretofore practiced in this city. It is the intention of the Health Board to deal with this nuisance later. At present, Dr. Black is busy with the State Board of Health in securing a smoke ordinance in Los Angeles. When this is accomplished, the same board will take up the case of Pasadena, and it is the hope that a proper smoke ordinance will deal with this matter as thoroughly as was expected in the garbage ordinance. Other provisions of the proposed law remain as heretofore reported in The Times.

MEEKER HOUSE ROBBED.

Robbery at the residence of Mrs. J. E. Meeker, No. 409 North Raymond avenue, gave the police a busy night and morning yesterday. Several hundred dollars' worth of jewelry and about $100 in money were taken. Sergt. Reynolds and Patrolman Schultz took up the case, and at 1 o'clock in the morning Chief of Police H. H. Favour took command. At sunrise the police entered the house of Anne Richmond or Ritzman, a colored domestic, who worked with the Meeker family. She told conflicting stories about herself and husband. The latter, Leon Richmond or Ritzman, saw his wife last night when she returned from work at 8:10 o'clock, and shortly afterward he left for Los Angeles, where he spent the night in the tenderloin. He was with another colored woman. Yesterday noon he was arrested in a poolroom in Los Angeles. He had $42 on his person, and can give no account of how he obtained it, except to say that he opened a child's savings bank at his wife's home and got $48 from the woman, leaving her $16 of its contents.

The woman's story does not agree with this, as she says that Leon never had any money except what she gave him from her earnings. Anne Richmond is the daughter of W. H. Wells, the city scavenger. She lives at No. 807 Garfield avenue. Bail was fixed for the woman at $2000, which was furnished late last night by her relatives. Not a trace of the jewelry has been found. The robbery occurred between 6 and 7:30 o'clock in the evening. A tin box, which was hidden among some clothing, was taken. It contained the jewels and the money. Whoever effected the theft knew the premises thoroughly, as nothing was disturbed. The woman's hearing is set for Monday afternoon.

ENDOWMENT FOR THROOP.

Rumors are afloat that good endowments for Throop are soon to be published, and in some cases names are given of the prospective donors. Nothing can be definitely fixed as to the persons who intend to benefit the institution, but acting President Arthur L. Chamberlain says that he is very optimistic. The name of Arthur H. Flemming is mentioned as one who will raise $100,000, but neither the trustees nor the president have any information that would positively warrant this assertion. Throop this year is in better circumstances than ever before. The enrollment in the institute proper is 320, the highest ever known in its history. This does not include the pupils in the elementary school, which will not open until next month.

Dr. Up de Graff returned. Eye, ear, nose and throat. Dodsworth block.

Artist materials at Wadsworth.

School books. Morris-Thurston Co.

Phelps for wall paper and paints.

JAILS MAY BURST.

Many Arrests Said to Be in Prospect at Venice Because of the Disincorporation Fight.

VENICE, Sept. 27.—There are rumors tonight of a wholesale lot of arrests to be made for the Ocean Park City Trustees and their friends. A large number of disincorporationists are said to be slated for prisoners. Criminal libel is charged against many members of the Chamber of Commerce and others. It is the outcome of the disincorporation fight.

The anti-disincorporationists will hold a mass meeting Saturday night, in front of the Hotel Decatur.

The disincorporationists will hold their last mass meeting on St. Mark's Plaza at the same hour.

BOYS IN CUSTODY.

Two young fellows were arrested tonight by Special Officer McClure, charged with robbing the rooms of the Venice bath-house on the lake. It is said that both boys are escapes from the Detention Home at Los Angeles, but nothing more of their career is learned. Chief of Police Ramsey ordered the boys locked up for the night in order to give time to learn their record. They will have a hearing before Recorder Wheat tomorrow. Some articles believed to have been stolen were found in their possession. The boys gave their names as Arthur McGinnon and Charles Mackie.

SAN PEDRO.

SAN PEDRO, Sept. 27.—A new pipe organ, costing $2500, and built by the Murray Harris Company of Los Angeles, arrived here today, and is being installed in the Presbyterian Church, recently completed, at the corner of Tenth and Mesa streets, under the direction of Rev. W. G. Mills, pastor. The organ will be used for the first time at the morning services in the church next Sunday.

EXTENDING TROLLEY.

ROAD TO GO ON TO GLENDALE.

EAGLE ROCK LINE EXTENSION IS ASSURED.

Bonus Is Raised and Only a Few Technical Points Remain to Be Arranged Before Grading Begins. Large Force to Be Ready to Begin Work Late in October.

GLENDALE, Sept. 27.—An extension of the Los Angeles Railway system from its Eagle Rock line through the Workman ranch to the center of Glendale is now assured. The bonus has been subscribed and there are only a few minor technical points to be arranged before the grading will begin. A compromise has been affected between Mr. Glassell, Arthur L. Hawes and the railway company, Mr. Glassell agreeing to accept $4350 for the right of way through his property. Of this amount Mr. Hawes, Mr. Smith and others will pay $3350, and the citizens of Verdugo and Glendale will pay $1000, which amount will be in addition to the bonus already subscribed.

Officials of the company say they will have a large force ready to commence work the last week in October and can have the line in operation within ninety days. There is very little grading necessary and the distance is only a little more than two miles. The company has agreed to run through cars from the center of Glendale to the business center of Los Angeles, with the customary transfer privileges. E. D. Goode and R. A. Blackburn have worked on this project for more than a year and it is largely due to their efforts that this improvement is at last assured. This line will accommodate the center and east side of Glendale and the Pacific Electric line will accommodate the west side. There is a persistent rumor that gasoline motors will be placed on the Glendale branch of the Salt Lake line between Los Angeles and Verdugo Park and that the road will be extended from the park to Pasadena.

MANY MOCKING BIRDS.

Among recent arrivals in Glendale, none are more joyously welcomed than the great numbers of mocking birds, which are so pleased with the sunshine and the locality that from morning till night, and far into the night, they pour forth a flood of song.

Among the low-lying foothills, in the cool shade of Verdugo or Sycamore cañons, can be heard the chorus to particular advantage.

Dr. A. L. Bryant has purchased from Dr. D. Winslow Hunt his property on the corner of Third and B streets. Dr. Hunt and wife, with their little daughter, Dorothy, will leave Monday for Riverside, where they will spend a year. Mrs. Hunt is vice-president of the Tuesday Afternoon Club.

When Miss Lillian Ward was passing the corner lot on Fifth and E streets yesterday, which she had recently purchased, she found that the foundation for a good-sized house had been put in on her property. All inquiries failed to discover who the builder might be. No permit had been given by Inspector Shropshire, and local contractors knew nothing about it. The lot contains several fine orange trees and a shack.

RECOVERS PRIZE PACKAGE.

Satchel Containing Valuable Property Goes Begging at Long Beach Depot.

LONG BEACH, Sept. 27.—Carelessly kicked about the Pine-avenue station of the Salt Lake Railroad for a week, a satchel, which had been picked up on the depot platform, was claimed and identified last night by Mrs. W. C. Hall of Salt Lake City, who then opened it and displayed to the astonished gaze of the agent about $2000 worth of valuable papers, jewels and silverware.

Mr. Hall, former Probate Judge of Salt Lake, with his family, has been living here for a year, and on Tuesday moved to Los Angeles. In the hurry of loading, the satchel was dumped on the transfer wagon and forgotten until yesterday. An effort to find the expressman was futile, as he had been picked up on the street. The baggage master insisted that he had checked only ten trunks, but when the satchel was described, Agent Scott reached to the floor and picked up the grip, which had been found on the platform Tuesday evening by a stranger and turned over to the agent, who gave a cursory glance at the contents, and seeing nothing of value, dismissed the matter, expecting the owner to appear. Mrs. Hall was profuse in her thanks and insisted on leaving a substantial reward for the finder of the satchel.

DRUG STORE RUMPUS.

James Roddick, pharmacist at the Prittie drug store, who was recently convicted and heavily fined for a violation of the liquor law, was arrested late last night on a charge of battery preferred by William Thompson, vice-president of the Long Horn Mining and Milling Company. He was released on $150 bail. Thompson says he went into the drug store to plead with Roddick not to sell any more liquor to his son, Charles. Without a word, Roddick, it is alleged, jumped from behind the counter, assaulted Thompson by striking him several blows, and threw him out of the store. Roddick says that Thompson came into the pharmacy and asked for a drink and, being refused, became abusive and finally attacked the clerk, who in self-defense struck him and then led him out of the store. The case promises to be interesting when it comes to trial, as Thompson is very bitter over the alleged sale of liquor to his boy.

LONG BEACH NOTES.

Long Beach is facing a shortage of fuel that promises to be serious, and according to a local dealer the chief reason for the shortage is the fact that most of the large eucalyptus groves formerly surrounding the city have been grubbed out and the ground laid off in town lots. When coal has been scarce, heretofore, the shortage was made up in ample supplies of wood, but this is not the case now.

At a special meeting of the Chamber of Commerce, last night, the promoters of the proposed window-glass factory gave details of the plant it is proposed to erect. All Long Beach is asked to do is to subscribe $50,000 in stock. The matter was referred to a committee, who will report on two plans suggested. One of these, and what is regarded as the most feasible, is for the Chamber of Commerce to purchase the old Wardwell ranch of forty acres near Willows at $32,000. Five acres would be set aside for the glass factory and the remainder platted into a small townsite, with twenty-five-foot lots at $250 each, which would realize $84,000, enabling the Chamber of Commerce to subscribe the $50,000 needed and have a surplus for other enterprises. The committee appointed is composed of W. J. Morrison, Mr. Hight, A. B. Austin, F. A. Parker and M. H. Wilson.

There is much activity this week in Y.M.C.A. circles, preparatory to a united and combined effort, on Monday next, to secure 200 new members for the association. Forty-five business and professional men have agreed to devote all their time on Monday to hustling for new members and making the day a red-letter day in the chronicles of the Young Men's Christian Association.

The student body of the High School met this morning and, after the purposes of organization for the development of school activities had been explained by Prof. Graham and the leaders of last year's organization, 375 students signed the new constitution. Frank Robinson is president of the student body.

The burglar-proof coin vault of the National Bank of Long Beach was today equipped with a burglar alarm device, which at any attempt to touch or tamper with the vault, will start two big gongs to ringing, and also a buzzer at police headquarters.

While at play this morning, Norman Abel, aged 5, who recently came here with his parents from Lexington, Neb., ran a rough splinter of wood entirely through the third finger of his right hand, making a painful wound.

Garrick J. Bennick, aged 92, died last night at his home on Appleton street. Deceased was a native of Holland. A widow and two children are left.

Los Angeles Masons visited Long Beach Lodge, No. 327, F. and A. M., last night, and exemplified the third degree work. At the banquet which followed, talks on Masonry were made by Frank G. Tyrrell, Dana Weller, Jack Bean, George W. Tedford, S. E. Burke and William Abbott, of Golden State and Sunset lodges of Los Angeles, and J. F. Hughes, president of the Southern California Masonic Home at East San Gabriel.

George Thomas, a longshoreman at West Long Beach, was struck by a slingload of lumber yesterday, and besides numerous bruises and cuts, had two ribs broken.

Heavy swells on the ocean are again prevalent and have practically suspended all fishing trips of the launches.

CLAREMONT SALES.

CLAREMONT, Sept. 27.—Ex-Senator S. N. Androus has today sold the west ten acres of the Androus Hacienda tract to Hope Rebuck, recently from Iowa; stated consideration, $12,000 cash. This choice ten-acre orange grove, without improvements, is located at the head of San Antonio avenue. Mr. Rebuck will build a residence in Claremont.

Ex-Supervisor Capt. J. T. Brady has bought a fifteen-acre orange grove, part of the Otis ranch on Alexander avenue; stated consideration, $15,000. Capt. Brady buys for an investment.

C. S. Vaile has bought the J. A. Johnson residence on Yale avenue and Tenth street, and will improve the place.

W. H. H. Roeder has bought from C. S. Vaile his ten-acre orange grove, located between Claremont and Ontario.

Clarence Feiock has bought the residence of Mrs. Mary C. Weller on Alexander avenue.

Fred H. Barringer of Pomona has bought ten acres of the Roof ranch and will build a two-story house there.

The new residence of H. M. Pierce on Alexander and Third street is near completion.

The Third Degree

Professor Hugo Münsterberg, of Harvard, has made a special application of the principles of psychology to the study of criminals and to the value of evidence. He has made several marvelous experiments, the most important of which were with a multi-murderer in a Western penitentiary. The description of these experiments has been awaited with tremendous interest and appears in the

October McClure's

Also Reproducing Five Paintings of Child Life in Full Color, by Jessie Willcox Smith

15 cents, all news-stands

We Venture to Say

that from the time our store opens at 7:30 A. M. today, until it closes at 10 P. M., it will be a scene of *Constant Activity*, for we shall be doing the trade of the town.

WHY? Because, we are all looking for the best merchandise at the right price, and everyone admits that "If it comes from Desmond's then it must be good."

MEN'S SUITS —AND— OVERCOATS
Latest Styles
Choicest Fabrics
Best Values

SUMMER SUITS
Still Selling 1/2 Price all sizes

Dunlap Hats, Fall and Winter 1907-8, Now on Sale.
The largest selection of Men's Gloves ever offered the Los Angeles public.
Such a choice of Fancy Vests as will keep you guessing which to have.

Specials Saturday
$4 and $3 Hats
Stiff and Soft, Broken Lines, $1.50

Specials Saturday
$1.50 and $1.25
Shirts, Broken Lines, Today..... $1

Specials Saturday
Regular 50c Neckwear and 50c Hose for... 25c

Open Until 10 P. M.
249-261 South Spring Street

Desmond's
Douglas Building

Open Until 10 P. M.
213-215 West Third Street

Ocean Steamships

Hamburg-America
TWIN-SCREW EXPRESS AND PASSENGER SERVICE
PLYMOUTH—CHERBOURG—HAMBURG.
*Kaiserin(new) Oct. 3 | *Amerika(new)...Oct. 17
*Pr. Lincoln(new) Oct. 5 | Patricia.....Oct. 19
*Bluecher .....Oct. 10 | *Deutschland ....Oct. 24
Pretoria .....Oct. 12 | *Pr. Lincoln(new) Oct. 26
*Among special features of these vessels are: Grill Room, Gymnasium, Palm Garden, Band. Ritz-Carlton Restaurants a la Carte, Elevators, Electric Baths, Daily Papers (wireless), etc.
Mediterranean Service
TO GIBRALTAR, NAPLES AND GENOA.
*Moltke.....Oct. 15 | *Pr. Lincoln ...Dec. 5
†Hamburg.....Nov. 5 | †Hamburg .....Jan. 4
*Moltke.....Nov. 28 | *Moltke .....Jan. 29
*Flyer "Deutschland," Feb. 6, 1908. To Alexandria and our new Nile service.
†Hamburg.....Jan. 4 and Feb. 15, 1908
‡Has Grill room. †Has Gymnasium.

ORIENT
Madeira, Spain, Holyland and the Nile
Select Cruise of 79 days' duration.
S.S. MOLTKE, from New York, Jan. 29, $200 and up, including all expenses aboard. Passenger list strictly limited.
TOURIST BUREAU.
R.R. Tickets, Hotel Accommodations and general information about foreign travel. Travelers' Checks, good all over the world.

Hamburg - American Line
608 Market St., San Francisco, and local agents in Los Angeles.

FOR EUROPEAN S. S. TICKETS
apply to
GEO. F. DETRICK
604 S. Main St., Los Angeles.

American Line
PLYMOUTH—CHERBOURG—SOUTHAMPTON
New York.....Oct. 5 | Philadelphia ...Oct. 19
St. Louis.....Oct. 12 | St. Paul.....Oct. 26
PHILAD.—QUEENSTOWN—LIVERPOOL
Haverford .....Oct. 5 | Friesland.....Oct. 19
Noordland .....Oct. 12 | Merion .....Oct. 26

Atlantic Transport Line
NEW YORK—LONDON DIRECT
Minnehaha .....Oct. 5 | Minnetonka ....Oct. 19
Mesaba .....Oct. 12 | Minneapolis ....Oct. 26

Holland-America Line
NEW YORK—ROTTERDAM, via BOULOGNE
Sailings Wednesdays as per Sailing List.
Noordam.....Oct. 2 | N. Amsterdam...Oct. 23
Ryndam .....Oct. 9 | Statendam .....Oct. 30
Potsdam .....Oct. 16 | Noordam .....Nov. 6

Red Star Line
NEW YORK—DOVER—ANTWERP
Krooniand .....Oct. 5 | Finland .....Oct. 19
Zeeland .....Oct. 12 | Vaderland .....Oct. 26

White Star Line
NEW YORK—QUEENSTOWN— LIVERPOOL
*Baltic .....Oct. 3 | *Celtic .....Oct. 17
*Cedric .....Oct. 10 | *Arabic .....Oct. 24
PLYMOUTH—CHERBOURG—SOUTHAMPTON
*Majestic .....Oct. 2 | *Teutonic .....Oct. 16
*‡Adriatic .....Oct. 9 | *Oceanic .....Oct. 23
‡New, 25,000 tons, has elevator, gymnasium, Turkish baths and *band.
BOSTON—QUEENSTOWN—LIVERPOOL
Cymric.....Oct. 9, Nov. 6, Dec. 4
NEW YORK—AZORES—MEDITERRANEAN
*Republic, Oct. 24, 3 p.m.; Nov. 30, Jan. 25.
*Cretic, Nov. 7, noon; Dec. 11, Mar. 28.
BOSTON—AZORES—MEDITERRANEAN
*Canopic, Oct. 5, 9 a.m.; Nov. 16, Jan. 11.
*Romanic, Oct. 26, 2 p.m.; Dec. 5, Feb. 1.
G. N. KOEPPEL, P. A. P. C., 36 Ellis St., San Francisco, Cal., or any local agent.

North-German Lloyd
Fast Express Service
PLYMOUTH—CHERBOURG—BREMEN
K.Wm.II., Oct. 1, 11A.M. | K.Wm.II., Oct.29, 10A.M
Kronprinz, Oct. 8, 3P.M. | Kronprinz, Nov.5, 2P.M
Cecilie(new) Oct5, 10A.M | Cecilie(new) Nv12, 10A.M
Kaiser, Oct. 22, 10 AM | Kaiser, Nov. 19, 10 AM
Twin-Screw Passenger Service
PLYMOUTH—CHERBOURG—BREMEN, 10 AM
Kurfuerst .....Sept. 26 | Barbarossa .. Oct. 24
Friedrich .....Oct. 3 | Kurfuerst .....Oct. 31
*Gneisenau ...Oct. 10 | *P. Irene.....Nov. 7
*Main .....Oct. 17 | Gneisenau .....Nov. 14
*Bremen direct.
Mediterranean Service
GIBRALTAR—NAPLES—GENOA AT 11 A.M.
Connecting with Gibraltar for Algiers.
K. Luise.....Oct. 5 | K. Luise.....Nov. 10
K. Albert.....Oct. 19 | K. Albert.....Nov. 30
*Neckar .....Oct. 26 | *Neckar .....Dec. 4
Friedrich .....Nov. 2 | Friedrich .....Dec. 7
*Omits Genoa.
North German Lloyd Travellers' checks good all over the world.
OELRICHS & CO., NO. 5 BROADWAY, NEW YORK, ROBERT CAPELLE, 756 VANNESS AVE., SAN FRANCISCO, CAL.

Canadian Pacific
Empress Line of the Atlantic
$65 UP, QUEBEC TO LIVERPOOL.
Strictly first class in every respect. Less than four days at sea.
E. E. PENN, Gen'l Agt. Canadian Pacific, 77 Ellis St., San Francisco, Cal.

Special Tract Directory.

Free tickets at 207 S. Broadway, room 311. Ask conductor to stop at Hidalgo avenue, Alhambra. Free ride. Everybody goes to
Hidalgo Avenue Alhambra
Highly improved. All improvements are now completed. Lots 50x150, $550 up, $50 cash, $10 monthly.
These lots are choice and will double in value.
T. Wiesendanger, Room 311, 207 S. Broadway

ORIENT
PURE AIR Is Curing Consumption!
If you wish to enjoy California air, sleep upstairs in a Walker Portable Cottage. The only two-story Portable Cottage made.
WALKER PORTABLE COTTAGE
On Exhibition, 1322 S. GRAND AVE.

OPEN OCTOBER, 1907.
SAN FERNANDO BLDG
Offices.....$15.00 up.
Stores.....$75.00 up.
FOURTH AND MAIN.
C. WESLEY ROBERTS CO., Agents
217 Citizens' Bank Bldg.
Home 4834. Main 5578.

GLENDALE
$20.00 down, $20.00 per month buys a lot in Houston's West Glendale tract. Free tickets.
C. W. HOUSTON & CO.
Phones: Main 1918; F4549.
715 Union Trust Bldg.

Manhattan Beach
SAND LOTS ONLY $150
See my large ad. Sundays, Wednesdays and Fridays. A. G. GIBBS.
Tel. B4953.

BEVERLY HILLS
"Between the City and the Sea."
Lots 80x160 up
Prices $900 up
PERCY H. CLARK CO., Mgrs.
311-312 H. W. Hellman Bldg.

Free Tickets
Phone or call Home —6737—
201 H. BROADWAY
Small Homes, Easy Terms Like Rent
McCARTHY

RAMONA PARK
The Finest Subdivision in San Gabriel Valley.
Lots $550 Up
ALTHOUSE BROS.
Room 618—430 S. Broadway.

NAPLES
A. M. & A. C. PARSONS, Sole Agents
Pacific Electric Bldg. Ground Floor
Main 1858. Home Ex. 862.

LADIES
$3.50, $4.00 and $5.00 shoes are selling for $2.00 a pair at the
MAGILL'S SAMPLE SHOE SHOP
Permanently located Fifth floor Merchant's Trust Building, 207 South Broadway—Salesroom 503.

WE GIVE CREDIT
DeBoisBavidson FURNITURE COMPANY
312-316 West 3rd Street, between Spring and Broadway

Vermont Ave. Square
Corner Vermont and Vernon avenue. The largest and choicest subdivision in the Southwest.
Large Lots $625 and Up
S. J. White & Co., 431 Huntington Bldg. J. Maguire & Co., 205 F. P. Pay Bldg. Hall & Callander Co., 323 S. Hill St. Lord & Ludtke, 338 Citizens' Nat'l Bank Bldg. A. Wesbecher, tract agent, Office, Vermont Ave. & 48th St. Phone West 3337.

WEST NAPLES
Robt. Marsh & Co., 140 W. Fifth St, Security Building
Strong & Johnson, N. W. Cor. Second and Broadway

Corcoran
Early investors get the benefit of the rising investment around Corcoran. Tract on sale early in September. Security Loan Co., owners and developers, 345 and Milner. General Agents, 357 S. Hill St., City.

Miramonte Park
Beautiful, well built up suburb, five miles of city line.
Lots $575 and upward, $5 per week and $10 monthly.
RUFUS P. SPALDING, owner, 32 I. W. Hellman Bldg., Phones, Home 6[illegible], Main 3094.

Brentwood Park
The only reproduction of Golden Gate Park in the World. Ideal villa sites.
WESTERN PACIFIC DEVELOPMENT COMPANY,
204 Germain Bldg., Opposite Orpheum Theater.

CASA VERDUGO VILLA TRACT
Only 20 minutes from city.
LOTS $445 UP.
SAN RAFAEL INVESTMENT CO.
729 H. W. Hellman Building.
N. C. KELLEY, Manager.

FREE WATER
Rich, sandy, loam soil. 20 minutes from town two fast car lines. $650 acre, $50 cash; balance easy.
EMIL FIRTH, 329 W. 4th St.

Los Angeles Investment Co.
337 South Hill St.
Main 2248.
Largest Co-operative Building Company in America.
WILL BUILD TO SUIT
PAY LIKE RENT

Ramona Acres
Acre home-sites, $200 up. Tributary to [illegible] from business center. "New Tract," [illegible] a corner lot; cement sidewalks, curbs, streets, telephones, gas and electricity available. THE EMERSON REALTY CO., 301-302 Delta Building.

Only $90 and up
WATTS PARK TRACT
$1 Down, $1 a Week. No Interest, Taxes. Free Tickets at Our Office.
ERKENBRECHER SYNDICATE,
Selling Agent.
122 West Sixth Street.

Corinth Heights
Ample garden space after building on $100 lots. $10 cash. $10 monthly.
WINTON & McLEOD CO.
220 SOUTH HILL ST.

Say

day, until it
ivity, for we

erchandise at
ust be good."
MER
TS

Price
all sizes

Angeles public.
which to have.

Specials
Saturday

ular 50c
wear
50c
e for... 25c

Until 10 P. M.

213-215 West
Third Street

Directory.

mont Ave. Square

rmont and Vernon avenues. The
d choicest subdivision in the New

rge Lots $625 and Up

te & Co., 418 Huntington Bldg.; Lo
e & Co., 205 F. P. Pay Bldg.; Wright
er Co., 319 S. Hill St.; Joseph R.
58 Citizens' Nat'l Bank Bldg.; C.
cher, tract agent. Office, Vernon
th St. Phone West 2557.

OT NAPLES

arsh & Co., Strong & Dickinson.
. Fifth St N. W. Corner
Building Second and Broadway

Corcoran.

vestors get the benefit of $2,250.00 in-
ated around Corcoran. Townsite on
y in September. Security Land and
., owners and developers, Newport
ner. General Agents, 257 S. Spring

ramonte Park

l, well built up suburb, few rods south
line.
$75 and upward, 10 per cent. cash and
thly.
P. SPALDING, owner, 215 N. W.
Bldg., Phones, Home 6961, Sunset,
94.

entwood Park

nly reproduction of Golden Gate
in the World. Ideal villa sites.
ERN PACIFIC DEVELOPMENT
COMPANY,
rmain Bldg., Opposite Orpheum
Theater.

A VERDUGO VILLA TRACT

nly 20 minutes from city.
LOTS $445 UP.
RAFAEL INVESTMENT CO.,
9 H. W. Hellman Building.
N. C. KELLEY, Manager.

REE WATER

andy, loam soil, 20 minutes from down
wo fast car lines. $650 an acre, easy
n; balance easy.
EMIL FIRTH, 239 W. 4th St.

s Angeles Investment Co.,

337 South Hill St. A-6118,
2248.
t Co-operative Building Con
n America.
WILL BUILD TO SUIT
PAY LIKE RENT

anana Lands

no safer or surer investment the world
competence to the owner as quick as
d. We will sell you an acre or
land planted to bananas on the
nd care for it for you. You get the
Call or write at once for particulars
is unusual investment. C. F. Braun
any, 218 Mason Building.

mona Acres

ne-sites, $900 up. Twenty minutes
ness center. "New Tract, every
lot; cement sidewalks, curbs,
telephones, gas and electricity
THE EMERSON REALTY CO.
lta Building.

Only $90 and up
TTS PARK TRACT
n, $1 a Week. No interest
s. Free Tickets at Our Office.
BRECHER SYNDICATE, Ltd.
Selling Agent.
122 West Sixth Street.

orinth Heights

garden space after building on
lots. $10 cash. $10 monthly
NTON & McLEOD CO.
330 SOUTH HILL ST.

"South of the Tehachepi."

NEWS REPORTS FROM CORRESPONDENTS OF THE TIMES.

ACRIMONIOUS.

THROW PEPPER INTO BOND FUSS.

FACTIONS SHIFTING BLAME IN SAN BERNARDINO.

Board of Trade's Committee of Thirty Is Not to Be Called Together at the Request of the Mayor—The Board of Education Pursues Former Course Against Fraternities.

SAN BERNARDINO, Sept. 27.—The Board of Trade's Committee of Thirty, appointed to collect data to be used in connection with a proposed bond election for street improvements in this city, will not be called together by Chairman Baylis, on request of Mayor Hanford. The chairman does not believe the present situation justifies such a call, and will reply to the Mayor's communication by declining, and explaining that the committee has made its report, that this report has been formally filed with the Mayor and City Council, and that it is for the city authorities to battle themselves.

This embarrassing situation results from the peculiar political muddle in which the Mayor and his former allies find themselves. His election was the result of a determined cry for political harmony, that the city might secure money to expend in needed street improvements. It had seemed to become the impression that, with Hanford as Mayor, peace would rule, confidence would be restored and the voters would support a bond issue. So strong was his opinion that at the behest of the Hanford managers the voters rallied at a recall election and recalled two of the former Councilmen, supposing they would block the Mayor in his appointments.

Now it develops that the very men who won election on the Council are blocking him at every turn, and all because of a desire of one faction to land an appointment to the petty office of City Engineer, this faction being opposed by another, headed by the Mayor, who had promised the office to another aspirant.

In the fight thus aroused both the Mayor and opposing Councilmen are using the proposed bond issue to spur the other to action. Each faction charges the other with responsibility in blocking the plans for the bond election, and, as one move in this game, the Mayor has appealed to Chairman Baylis to call his committee of citizens together and open the bond campaign.

The refusal of Chairman Baylis to accept the buck further complicates matters, and it is anticipated that the next session of the City Council will develop warmer sensations in the way of personalities than any heretofore held by the present administration.

BAR ON FRATERNITIES.

The City Board of Education has reiterated its strictures against the High School fraternities, having formerly rejected the resolution passed by the Board a year ago. This resolution makes it impossible for a pupil to join a fraternity and take any public part in school exercises, hold any school office or have any standing of respect whatever in school circles. Pupils who were fraternity members before the passage of this resolution are not interfered with, except that they are prohibited from wearing fraternity pins on the school premises or holding fraternity meetings.

BEGIN ON WALL AGAIN.

The contractors at work on the Little Bear Valley reservoir recommenced the concrete work on the core wall, and within forty days expect to complete it to an additional height of twenty feet, which will take it 135 feet above the foundation. The earth fill has been completed to the level of the wall so far erected. All summer cement has been hauled to the valley, until there is now sufficient to complete the forty days' run. Forty men are employed on this part of the work. It is anticipated that the summer of 1908 will see the big reservoir completed.

SAN BERNARDINO BRIEFS.

The police last night arrested a man who registered at the Stewart Hotel as A. S. Wright, and at the St. Charles as Harry Bright. He was encountered on the streets at a late hour acting suspiciously. When on the way to the station the stranger gave the officers the "hot foot," but was intercepted by Police Sergeant Wixom after an exciting chase. He claims to have come from the east, and declares he has been followed by mysterious people, and in order to throw them from his track registered differently at the two hotels.

Casimiro Gonzales, under arrest here with another Mexican charged with burglarizing the store of David Lebo, is supposed to be a Mexican of the name and description wanted in Los Angeles for the murder of Francisco Garcia, on the night of September 8. Los Angeles authorities have been advised.

City Clerk Allison has made a demand upon the San Bernardino Valley Traction Company for 2 per cent. of the gross earnings of the company for the past year, according to the terms of the company's franchise. The receipts thus obtained are expected to swell the city treasury in the neighborhood of $3000.

SANTA ANA.

SANTA ANA, Sept. 27.—Horticultural Commissioner E. W. Camfield of Orange today said that he had made an estimate that 1000 acres were set to lemons in this county in the last twelve months. "The acreage is increasing rapidly," said he. "Nine-tenths of the 1000 acres is set to Valencias. A good many lemons were also set out."

Dense smoke is rising from the lowlands of the Irvine ranch today, where fire is raging in the grass and tules. A great amount of damage is being done. Another fire is burning east of Santa Ana Park near Robber's Peak, which has spread and burn over a large territory.

The first football game of the season here will be played tomorrow at Athletic Park between the Santa Ana High School team and the Whittier Union team. Ralph C. Noble, former football coach at Pomona College, is coaching mathematics in the High School here and has been coaching the Whittier athletes. He says he has an exceptionally fast set of backs.

FIRE AT NEEDLES.

NEEDLES, Sept. 27.—[Exclusive Dispatch.] A fire of unknown origin here this morning destroyed the police headquarters and A. H. McCune's notion store, resulting in the loss of $1500. In the storeroom nine sewing machines were destroyed. Only a small part of the goods in McKune's store was

CHANCE FOR INVESTMENTS.

SANTA MONICA VOTES BONDS.

ISSUES FOR CREMATORY AND SEWERS AUTHORIZED.

Rejoicing in Seashore City Over Result of Day's Balloting at Special Election—Handsome Majorities for Affirmative—Former City Trustees Issue Statement.

SANTA MONICA, Sept. 27.—There is great rejoicing tonight in Santa Monica over the result of the election for the sewer and incinerator bonds, which carried by a handsome majority today. The election was for the issuance of $150,000 bonds for the building of a septic tank and wharf at the foot of Colorado avenue for the proper disposal of the sewage, and $10,000 for an additional incinerator.

On the sewer bond project there were 581 votes for and 80 against the issue. On the incinerator proposition there were 447 votes for and 180 against.

BURGLARS BUSY.

E. R. Kellam, president of the Diamond Coal Company of Los Angeles, was the victim selected by the light-fingered gentry last night. The Kellam family have been occupying the Gorham residence in the Palisades, and the burglars made a good haul while at it. This morning the family mourns the loss of not less than $1200 worth of jewelry, some of them being pieces that can never be replaced, and for this reason carrying more than the intrinsic value to the family. Among the articles taken was one old-fashioned gold bracelet, about one inch wide, engraved "Maria Pennypacker" on the inside. A number of the jewels bear the monogram "E. R. K." Another valuable piece is a large oval brooch, with a brown mosaic setting of St. Peter's Cathedral at Rome. The list of articles taken is a lengthy one, a gold hunting case watch being among the number.

Mr. Kellam offers a reward of $400 for the recovery of the property. The police department is making every effort to capture the burglars, but up to tonight have been able to obtain no clew to them. So many of the articles bearing the monograming "E. R. K." may help to a recovery of the property, it is thought.

RETORT NOT COURTEOUS.

William S. Vawter, J. C. Steele, M. X. Goetz and A. F. Johnston, members of the Board of City Trustees in office just before the present City Council, issued tonight a signed statement in which they say:

"J. Euclid Miles, you have made a statement that the former Board of Trustees left you, the incoming Board of Councilmen, a debt of $25,000 which your board of Councilmen had to shoulder. We denounce you as a liar. On the first day of January, 1907, the city was practically out of debt and we had paid a debt of $11,297.82, which was left us by the last administration, and we did it with an assessment of only $1.35 on $100 valuation. We defy you to disprove the same."

WILL PLANT "THORNLESS."

Experiment to Be Made in Raising the New Kind of Cactus on a Commercial Scale.

RIVERSIDE, Sept. 27.—The experiment of raising thornless cactus on a commercial scale on the desert in the eastern part of Riverside county will be made at Coachella. Forty acres near that town have been purchased by Frank N. Dowd of the Thornless Cactus Company, and will be planted to Burbank's thornless cactus as soon as the land can be leveled. Six hundred pounds of the slips arrived last evening and, after having been inspected by the horticultural commissioner were put in storage in a cool, dry place to remain until the ground can be prepared for planting. The promoters of the company believe that the Burbank cactus will find congenial surroundings at Coachella and that it will help solve the problem of providing cheap stock feed.

The marriage of Miss Anna Edith Mainland, daughter of P. M. Mainland, to Archie Coffin was solemnized last evening at the home of the bride at No. 549 Garfield avenue. Rev. Alex Ealsin, pastor of Calvary Presbyterian Church, officiated. The bride, who was unattended, wore a gown of white mull and carried a bouquet of white roses and ferns. Miss Alice Bantz played the wedding music, rendering the Lohengrin "Bridal Chorus," and "Oh, Promise Me," by De Koven. The ceremony took place under a canopy of white roses and smilax. Upon their return from their wedding trip, Mr. and Mrs. Coffin will live in Riverside.

J. B. Neff, the veteran conductor of farmers' institutes, was in Riverside yesterday on his way to Elsinore, where he will make arrangements for an institute this winter. Mr. Neff spent the day at the government citrus experiment station and expressed his approval of the progress of work there.

Frank A. Miller, who has been touring Europe the past summer, getting ideas in old world architecture for his hotel at Yosemite, sailed from Liverpool with his wife and daughter September 26, on his return to Riverside. While away, he and Mrs. Miller secured many rare tapestries and bronzes for the new hotel. Mr. and Mrs. A. P. Johnson of Riverside and Mr. and Mrs. O. T. Johnson of Los Angeles and their families, who have been touring England and the continent by automobile, will return with them. They will sail on the White Star liner, "Cedric."

ANAHEIM.

ANAHEIM, Sept. 27.—The Merchants' and Manufacturers' Association last evening adopted a resolution requesting all business men to close their places of business on the following days: Sunday, Christmas, New Year, July Fourth, Memorial Day and Admission Day, and half the day on Washington's Birthday and Thanksgiving. A copy of the resolution was sent to the Fullerton association requesting that body to join with Anaheim in promoting this object.

Throat Coughs

Ask your doctor about these throat coughs. He will tell you how deceptive they are. A tickling in the throat often means serious trouble ahead. Better explain your case carefully to your doctor, and ask him about your taking Ayer's Cherry Pectoral.

We publish the formulas of all our preparations. J. C. Ayer Co., Lowell, Mass.

ELECTROCUTED.

DEADLY CONTACT TAKES A LIFE.

LINEMAN INSTANTLY KILLED NEAR SATICOY.

Fatality Occurs by Reason of High Power Transmission System Being Connected With Telephone Line so That the Whole Current Passes Through the Body of the Victim.

[BY DIRECT WIRE TO THE TIMES.]

OXNARD, Sept. 27.—[Exclusive Dispatch.] Earl Kinsman, of Los Angeles, was instantly killed this evening while working with a high-voltage line of 33,000 volts for the Ventura County Power Company of this city.

The line became short-circuited with a telephone line resulting in the passage of the entire current through the body of the young lineman. The accident occurred on the telegraph road, a mile from the town of Saticoy, where the power line was being raised.

Kinsman had been with the power company as lineman several months, coming from Los Angeles, where he worked for the Edison Electric Company for three years. Coroner Beckley has taken charge of the remains. The inquest will be held tomorrow at Santa Paula.

HUNTINGTON BEACH.

HUNTINGTON BEACH, Sept. 27.—The Huntington Beach Company has just installed a new engine at the electric light and water plant. It is a double-cylinder western gasoline engine, each cylinder producing sixty horse power. It will replace the two old engines of equal horse power. One of the old ones is retained at the power house for emergency use.

Raymond Wayman, who has been in charge of the Huntington Beach News for several months as editor and manager, has resigned, and has removed to Newport, where he purchased the Newport News. Clark F. Waite of Santa Ana will have charge of the local weekly here.

Miss Marie Thomas of Florence, Italy, and Miss Ethel Condon of Sacramento, are among the guests at Huntington Inn. Miss Thomas is a singer of considerable note.

Sidney B. Kurph of San Francisco and W. T. Emery of New York are staying at Huntington Inn.

The Huntington Beach Company will begin baling hay next week with a new power baler. The crop is estimated at 300 tons. The company will have 2000 acres plowed this fall.

Mrs. Frances Chadburn, who was seriously injured two weeks ago here by being run down by an unruly team, has recovered sufficiently to return to her home in Orange.

SANTA BARBARA.

SANTA BARBARA, Sept. 27.—Preparations to greet the incoming throng of visiting Odd Fellows at the annual California encampment which is to open here next week are nearly complete. The arch of welcome already is in ready to be covered. Committees will go north and south on trains to meet the incoming delegates, to extend a welcome from afar off. About 700 rooms have been arranged for in this city for the entertainment of the delegates and 120 tents and equipages have been secured and today work of erecting them in Athletic Park began. The grounds already are beginning to look like a whited city.

SANTA BARBARA NOTES.

Another suit has been filed against the Southern Pacific Railroad as the result of a runaway accident on Hollister avenue, July 25, 1901, as the result of which Mrs. Katherine S. Johnson was thrown from her buggy and killed when a train frightened the horse. The accident occurred near a crossing and when a train ran over the bridge under which the woman was driving, the horse bolted. Mrs. Johnson's husband sued and recovered judgment against the railroad in which damages in the sum of $2000 are now sought for the children of Mrs. Johnson.

Several union painters, members of Local No. 715, objected yesterday to the presence among them, of a non-union painter in the shop of J. L. Spillman. Despite the fact that this objectionable one had paid his initiation fee in the union, the men refused to work unless he were discharged. Spillman refused to allow the totemites to run his shop and unionites walked out. They are still walking. The non-union man still has his job.

CORONA.

CORONA, Sept. 27.—In a runaway yesterday afternoon, Thomas Gavin was thrown from his carriage and bruised about the face, back and legs.

Robert Bowen, one of the early settlers of Corona, died suddenly this morning at the home of his parents, Mr. and Mrs. Archer Bowen, of hemorrhage of the brain, aged 42 years.

WINTERSBURG.

WINTERSBURG, Sept. 27.—An improvement association was organized here last evening. The following officers were elected: President, J. T. Shaffer; secretary, W. S. Harris; treasurer, D. T. Sharratt.

Vigorets.

A tiny, chocolate coated tonic laxative tablet, that gives VIGOR and health to the STOMACH, LIVER and BOWELS, thereby curing:

Sickness	Headaches
Sallow Complexion	Biliousness
Dyspepsia	Torpid Liver
Indigestion	Jaundice
Loss of Appetite	Heartburn
Sour Stomach	Pimples
Nausea	Dizziness
	Foul Breath

Take only one "VIGORET" at bed time and they will move the bowels gently, yet thoroughly each day and permanently cure:

Chronic Constipation

They cool, cleanse and purify the blood and are sold by all druggists in 25c package (50 tablets) and 10c trial size (15 tablets.)

McBurney's

Kidney, Bladder and Rheumatism Cure
One Bottle Cures
Prepaid $1.50.
All Druggists
Send 25c in 2c stamps to
W. F. M'BURNEY
2007 Vermont Ave., for a sample bottle

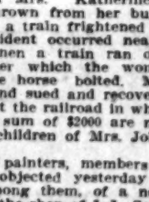

Big offer in Electric Belts—32-cell giant power belts, $5.00, complete with suspensory; another $3.00 and another $2.00. Electricity cures weakness, makes men strong, vigorous, cures stomach, liver, kidney and nervous trouble. Write for circular matter. F. O. BRANTVERNE, 1039 Maple Ave.

MANLY VIGOR!

We cure all weaknesses and diseases. Our best reference, no money unless cured.

Dr. Greene Co.

254 So. Broadway. Rooms 12-16. Hours: 9 to 5 and 7 to 8. Sundays, 9 to 12.

Truth and Quality

appeal to the Well-Informed in every walk of life and are essential to permanent success and creditable standing. Accordingly, it is not claimed that Syrup of Figs and Elixir of Senna is the only remedy of known value, but one of many reasons why it is the best of personal and family laxatives is the fact that it cleanses, sweetens and relieves the internal organs on which it acts without any debilitating after effects and without having to increase the quantity from time to time.

It acts pleasantly and naturally and truly as a laxative, and its component parts are known to and approved by physicians, as it is free from all objectionable substances. To get its beneficial effects always purchase the genuine—manufactured by the California Fig Syrup Co., only, and for sale by all leading druggists.

Cancer Cured

Without Knife or Pain—No Pay Until Cured

IN WOMAN'S BREAST ANY LUMP IS CANCER

FREE BOOK—CURE YOURSELF AT HOME

I WILL GIVE $1000 IF I FAIL TO CURE

ANY CANCER I TREAT BEFORE IT POISONS DEEP GLANDS

Without Knife or Pain, at Half Price for 30 days. Not a dollar need be paid until cured. Absolute Guarantee. 34 years' experience.

MOTHER AND DAUGHTER CURED OF 3 BREAST CANCERS

Dr. Chamley cured a large cancer in my breast at my home in 1888. Two years before that he cured my mother of large cancer in each breast. We have both been entirely well ever since. Mother and I together know of at least fifty of his almost miraculous cures. Dr. Chamley saved our lives and we will write to anyone wanting information about his wonderful painless treatment.

Mrs. Arthur Laroche, Vallejo, Cal.

"LUCKY" BALDWIN CURED OF 3 CANCERS

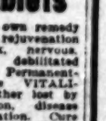

It gives me great pleasure to say to the world that Dr. S. R. Chamley cured a large cancer in my lip and nose in my throat. I had tried other doctors and X-Ray and daily grew worse. I began with Dr. Chamley's wonderful treatment, and in ten days the cancers were out and I have been well over 5 years. E. J. Baldwin, Arcadia, Cal.

Best 128-page Book on Cancers ever printed SENT FREE to those who describe their cancer. Write for the book now. Cancer poisons DEEPER every day.

Address DR. AND MRS. DR. CHAMLEY & CO 787 S. Main Street, Suite B, Los Angeles, Cal.

MEN

It Costs You Nothing

To talk over the case with me. If you are suffering from any COMPLAINT PECULIAR TO MEN come in and tell about it. I'll tell you how I CURE just such CASES as YOURS. What the cost will be and about the time it will take.

I CAN CURE ANY COMPLAINT peculiar to men. I treat every case personally and privately.

I furnish all MEDICINES FREE.

I have every appliance that could possibly be necessary to CURE MEN.

CONSULTATION FREE.

DR. MORTON
316 So. Broadway
Hours: 9-4, 7-8; Sundays, 9-12.

GeatLymph Tablets

Nature's own remedy for the rejuvenation of weak, nervous, wasted, debilitated systems. Permanently restores VITALITY, whether lost by indiscretion, disease or dissipation. Cures ALL WASTING WEAKNESS, SEXUALITY, INSOMNIA, NEURASTHENIA and NERVOUS DEBILITY. $5.00 per box containing month's treatment. Sent postpaid on receipt of price by Aldine Laboratories, 14 Lexington ave., N. Y. Treatise free. Sold in Los Angeles only by the Owl Drug Co.

MEN AND WOMEN.

Use Big G for unnatural discharges, inflammations, irritations or ulcerations of mucous membranes. Painless, and not astringent or poisonous. Sold by Druggists, or sent in plain wrapper, by express, prepaid, for $1.00, or 3 bottles $2.75. Circular sent on request.

Ladies' Diseases and all Ailments Peculiar

to the sex scientifically treated, quickly and painlessly cured. Superfluous hair, moles, red veins, etc. removed, forever, by an EXPERT. Consultation free and Confidential.

Merrill Medical Institute, Suite 5 205½ S. Broadway

The Mrs. S. J. Bridge Remedy for the cure of cancers and tumors. No knife or plaster. 20 years' experience. Mrs. Bridge at the office daily, 10 to 4. The Chester, Cor. 5th and Spring.

No Charge

is made for our services and only a small amount is asked for the medicines in use in your treatment. Sufferers of catarrh should not fail to consult us.

LOS ANGELES MEDICAL INSTITUTE. Fourth Floor, Remick Building, 517 SOUTH BROADWAY.

THE MAN WITH DISEASE

DR. TAYLOR
The Leading Specialist

Should learn—and the sooner the better—that what may seem a trivial case very often has most serious and far-reaching effects. The man who tries to be his own doctor is always the patient that later comes to the specialist with the chronic, stubborn, deep-seated case, which is the hardest kind to cure. I cannot hope that all men will accept my statement that the quickest, the safest and cheapest way is by consulting an expert specialist in Men's Diseases at once, but the intelligent man will already be convinced of the value of this advice upon investigation.

I CURE DISEASE

Especially CONTRACTED DISORDERS, CONTAGIOUS BLOOD POISON, PAINFUL SWELLINGS and affections of the BLADDER AND PROSTATE. I have my offices fitted up with all the necessary equipment and appliances of the most modern design. Acute cases cured in a few days. I recognize all complications immediately, and my patients are cured absolutely and to stay cured.

I ALSO CURE VARICOCELE, HYDROCELE, WEAKNESS, STRICTURE, AND REFLEX DISORDERS. To prove my confidence in my ability I make this fair proposition:

PAY WHEN YOU ARE CURED

CONSULTATION FREE—MY HONEST AND CANDID ADVICE COSTS YOU NOTHING. I cheerfully give you the very best opinion, guided by years of successful practice. Men out of town, in trouble, write if you cannot call, as many cases yield readily to proper home treatment and cure.

MY OFFICES ARE OPEN ALL DAY FROM 9 A. M. TO 9 P. M. AND SUNDAYS FROM 9 TO 12.

DR. TAYLOR & COMPANY
305 1-2 S. Spring St., Cor. Third, Los Angeles, Cal.

DR. MILES
Master Specialist

My Fee Is $10.00 To Cure MEN

PAY WHEN CURED

There can be no comparison between the ability of the ordinary physician and that of the trained and scientific specialist. The former, in trying to explore and conquer the whole field of medicine and surgery, becomes proficient in no particular branch. The latter conscientiously confines himself to a single class of ills and masters them. I do not scatter my faculties, but I concentrate them on diseases and weakness peculiar to the male. Recently I have treated scores of stubborn cases for some of the best men of Los Angeles and vicinity, and not a failure nor an unpleasant result has been reported. What I have done for others I can do for you.

"WEAKNESS"

My cures of this disorder are permanent and lasting. No tonics that stimulate temporarily, but thoroughly scientific treatment for the removal of conditions responsible for the functional derangement. "Weakness" is merely a symptom of inflammation or congestion of the prostate gland, and under my own original local treatment this gland is promptly reduced to its normal state and complete functional activity is the lasting result.

VARICOCELE, CONTRACTED DISORDERS, STRICTURE, PILES AND SPECIFIC BLOOD POISON, I TREAT AND NEVER FAIL TO EFFECT A CURE. CONSULTATION FREE.

THE DR. MILES CO. 453½ South Spring Street, Corner 5th, Los Angeles. Hours 9 a.m. to 5 p.m., 7 to 9 p.m., Sunday 10 to 1 only

SAN FRANCISCO OFFICE

Los Angeles Times

789 MARKET STREET
Between 3rd and 4th.

Advertisements and Subscriptions Received

Southern Californians, when in San Francisco, can have their mail sent in care of the Times Office

COPIES OF THE TIMES ON FILE

CASH OR CREDIT Eastern Outfitting Co
Our Prices Are the Same 830-838 South Main Street

ANDERSON MILL COMPANY
GENERAL CONTRACTORS
Main Office and yard 636-662 West Thirty-Ninth Street.
Home, B5233; Sunset, South 4328.

LADIES

DR. CARTER'S MONTHLY REGULATOR

ALWAYS relieves the most obstinate Monthly Irregularities in a few hours.

It will not injure the most delicate woman and is POSITIVELY GUARANTEED in every case.

Ladies are cordially invited to call and consult free of charge, a regular licensed physician of 30 years' experience in treatment of Monthly Irregularities, Sterility, Change of Life, Cancer and all diseases peculiar to women. Ivy treatment positively without resorting to painful and dangerous examinations.

Consultation free and strictly confidential. Hours 9 a. m. to 8 p. m. Sundays 10 to 12 a. m.

DR. & MRS. CARTER
204 Bernardis Place, over 342 S. Spring Street
Home Phone F6746. Main 972

Visit Dr. Gordon's

Free Museum of Anatomy

452 1-2 South Broadway
Corner Fifth

MEN CURED $10.00

Consultation Free
Blood Poison, Varicocele, Weak Men
Cured to Stay Cured
DR. GORDON'S MEDICAL OFFICES
452½ S. Broadway, Los Angeles

Diarrhoea

When you want a quick cure without any loss of time, and one that is followed by no bad results, use

Chamberlain's Colic, Cholera and Diarrhoea Remedy

It never fails and is pleasant to take. It is equally valuable for children. It is famous for its cures over a large part of the civilized world

LEADING SPECIALISTS

We cure quickly and permanently all diseases peculiar to men. Fees reasonable. Consultation free. Write for literature if you cannot call.

Dr. Harrison & Co.
202 1-2 S. Broadway, Cor. Second

INJECTION BROU

CHICHESTER'S PILLS

THE DIAMOND BRAND. Ladies, ask for Chichester's Diamond Brand Pills in Red and Gold metallic boxes, sealed with Blue Ribbon. Take no other. Refuse dangerous substitutions and imitations. At Druggists, or send 4c. in stamps for particulars, Testimonials and "Relief for Ladies," in letter, by return Mail. Name this paper. Chichester Chemical Co., Madison Square, Philadelphia, Pa.

SOLD BY DRUGGISTS EVERYWHERE

DOCTORS

Shores & Shores
448½ S. Spring St.
SPECIALISTS
In Catarrh and all chronic Nervous and Private diseases.
Los Angeles, Cal.

Diseases of Men

Our Specialty

"What We Treat We Cure" "You Pay for Results Only"

$10

Every man at some time or other needs the help of a specialist. Even the most correct methods of living cannot insure a perfect condition of health at all times. And how few of us live correctly! Errors due to youthful ignorance, a too close application to work, or a thoughtless pursuit of pleasure, may bring about physical weaknesses which rob life of its glory—health. In all such cases consult us.

PROSTATIC TROUBLE

permanently cured, no matter of how long standing.

HYDROCELE

cured, no pain or loss of time. Call at once.

MALE WEAKNESS

quickly stopped and benefited by original, very simple remedy (used by me).

We Fulfill Every Promise
We Hold Out No False Hopes

$10

The diseases which we cure embrace all which are peculiar to men. We make weak men strong. If we cannot do that in your case it will cost you nothing. You pay us only for the results which you obtain. Fair, is it not? Had you not better come and see us?

PRIVATE DISEASES

cured in 3 to 10 days without the use of poisonous drugs.

NERVOUS DEBILITY

cured quickly and radically by my own famous method.

VARICOCELE

cured without cutting or pain in one treatment. No detention from business.

BLOOD POISON

Every vestige of poison removed from system, not locked in, but cured to stay cured.

"We Cure When Others Fail"

Don't Delay—Call Today

Have You Any Chronic Disease?

Ailments once comparatively simple and easily curable may by neglect or unscientific treatment so become rooted in the system that the victim will think his case one that has little hope of cure. We specially invite the most stubborn, persistent and longstanding cases, because it is in the successful treatment of these that our reputation as specialists has been made. Neglect of any chronic ailment is a crime against one's self. Our advice costs you nothing, and our treatment and charges are honest. If it should be that we are unable to give you practical benefit—a very rare occurrence, however long standing the malady—we shall tell you so frankly. Having cured you, we shall instruct you carefully how to avoid a recurrence of the trouble.

Visit Our Free Museum of Anatomy—Consultation and Examination Free

HOURS—8 A. M. TO 8 P.M. SUNDAY 10 TO 1. IF UNABLE TO CALL, WRITE.

Dr. Gordon's

Medical Offices and Museum of Anatomy

452 1-2 S. Broadway---Cor. Fifth St., Los Angeles

Hamburger's Hamburger's Hamburger's Hamburger's Hamburger's WHAT OTHERS ADVERTISE, WE SELL FOR LESS. Hamburger's Hamburger's Hamburger's Hamburger's

3rd And Last Day 27th Annual Autumn Opening

Hamburger's SAFEST PLACE TO TRADE

Much Attention Will Be Devoted to Showing Children's Wearables

Our big exposition and sale of all lines of merchandise that constitutes an "opening" in a big store has given the Los Angeles public through the medium of Hamburger's a chance during the past two days to see styles that are most in favor with the fashionable set in Europe and America. While the display feature of our opening will remain intact throughout Saturday it is only right that we give the juvenile element full show, for it is the one day when they are home from school and parents are more satisfied to bring the children with them when the purchases are made. Read every item carefully, for we have selected a number of special items at very low prices.

Hamburger's SAFEST PLACE TO TRADE

$1.00 Jicky Perfumes, Oz. 50c

As the store is now open Saturday until six o'clock, just for the special flyer in our perfume department we will have Saturday afternoon from 12 to 6 o'clock to sell these celebrated Jicky perfume at 50c an oz. but will not accept a phone order; limit one oz. to a customer.

75c, 85c Embroid'd Hose 50c

Plain gauze or with hand embroidered insteps in floral designs; also pure lisle hose in lace allover pattern; assorted designs with high spliced heels and toes; double soles; pure Hermsdorf dyed; special Saturday only.

Boys' $5.00 Russian Suits at $3.98

The style most worn by the juvenile element, 2½ to 7 years; natty gray mixtures; good woolen materials; have large sailor collars; silk monogram on sleeve, shield and collar; finished with leather belts; an opening leader for Saturday.

Boys' $7.50 "Priestly" Cravenettes at $5.00

A make of garments known the world over and for one day priced at a third less than regular; are thoroughly rain proof; all sizes 8 to 16 years; gray mixtures; quarter satin lined.

$1.25 Blue Serge Pants 98c

Knee length of all wool serge; wide or fine wale, finished with tape bound seams; lined throughout; ages 3 to 16 years.

$2.50 Corduroy Bike Pants $1.98

Of best English velvet corduroy with two hip, two side and watch pocket with flap; also belt strap; sizes 6 to 17 years.

Boys' $1.50 Felt Hats at $1.00

New styles in telescope and 4-dent shapes; gray, brown, tan or black; with silk hat bands and leather sweat bands. Special feature Saturday.

Bays' $8 and $10 Suits at $6.45

The broken lines of high grade suits bought for our fall opening, but broken into greatly by school demands in the past several weeks. The lot includes double breasted belted coat suits with Knick pants; gray shades only; materials cheviots, tweeds and velours; sizes 8 to 16 years; not all sizes of a kind, but all sizes in the lot.

$4 Hair Goods $2.48

Sale Saturday Afternoon Only

To interest you in patronizing our hair dressing and manicuring parlors Saturday afternoon, as the store is now open until six o'clock, we have reserved a special lot of switches, janes, coronet puffs and pompadours, all of which are worth $3.50 and $4.00, at $2.48. All the watned shades in all lines; several gray and red. Positively none sold before 12 noon.

Children's Shoe Day

Children's $2.25 Patent Leather Dress Shoes $1.50

Special Sale Saturday Morning 8 to 11 Only

This particular line of dressy shoes in button style, plain toe, turned soles, spring heels and dull kid tops; sizes 8½ to 11; sold regularly at $2.25; will be specially featured for Saturday morning.

Boys' Watch Shoe $3.50

Strong box calf lace or blucher style; genuine oak tanned welted soles, perfect fitting lasts. A warranted stem wind and stem set watch free with every pair.

Boys' $2.50 School Shoes $2

Of a serviceable calf skin in lace style, with good weight, honest, solid leather soles; all sizes from 2½ to 5½.

Girls' Dugan & Hudson Shoes $2

A world-known school shoe of plump kid; button sytle, welt sewed oak tanned soles; patent tips, low heels, dull kid tops; all sizes, 8½ to 11 and positively $2.50 values.

Misses' $3.50 School Shoes $2.50

Complete line in all sizes; lace or button styles; patent kid, patent colt or vici kid; turned or welted soles; the regular $3.50 kind.

Children's $1.75 School Shoe $1.50

Lace or button Dongola kid shoes; light or medium weight soles, patent tips and low heels; sizes 8½ to 11.

Boys' Box Calf Shoes $1.45

The kind that will stand the hardest school service by any sturdy boy; box calf with leather soles and counters; all sizes in the lot.

Girls' $5.00 Wool Dresses $2.98

A special leader for the children's opening day; of medium weight wool dresses; Henrietta and other fancy cloths; made blouse style, prettily trimmed, and in all the wanted colors; excellent for school.

Girls' $3 Wash Dresses $1

About 150 dresses, ranging in size 6 to 14 years; of best wash fabrics in all good colors and patterns; serviceable for school dress now and worth regularly from $1.50 to $3.00.

Girls' $6.50 and $8.50 Coats $5

Just 25 coats in the lot ranging in size 8 to 14 years; of all wool novelty cloths in stripes, plaids and mixtures; all nicely trimmed and specially priced Saturday only.

Childs' 50c Amoskeag Rompers 39c

Sizes 2 to 6 years; collars and small pockets trimmed with red; brown and blue checked Amoskeag ginghams.

Infants' $4 White Coats $2

Excellent quality serge; nicely made; a proper weight for now; sizes 2 to 6 years.

Children's $5 Bear Skin Coats $3.98

Just the thing to keep the little ones warm and as an opening leader at a price much below regular; choice of red or white in sizes 2 to 6 years.

$1.50 Silk and Wool Underwear $1.19

High-grade garments; vests high neck, long sleeves, taped yokes; pants with French bands and in ankle length to match; also cotton and wool union suits, high neck, long sleeves, ankle length, button down front; choice of gray or white

$2 Elbow Silk Gloves $1.35

16-button elbow length sfig glove; black and white; two clasps at wrist; finished with three rows narrow embroidery stitching on back; double tipped fingers; good heavy quality silk.

Children's 25c Hosiery 17c

A chance to get 6 pairs where you would usually get 4 for a dollar; fine French or corduroy ribbed cotton hose, black only; double knees, heels, soles and toes; pure dye; long elastic legs.

Hamburger's Inimitable Millinery

Hundreds of Paris and New York models and from our own work rooms, but all with that "dash and style" that has made our millinery famous all over Southern California. Our four "Opening" leaders are:

$39.00 Exclusive Pattern Hats . . . $25.00
$29.00 Exclusive Dress Hats $23.00
$22.50 "Chic" Suit Hats $14.50
$15.00 Swagger Suit Hats . . . . . $ 8.50

$5 New Alligator Bags $2.98

Large genuine horned back alligator bags; lined with best quality calf skin; fitted with small coin purses to match; strap of Vienna handle; choice of two styles.

$2.50 Leather Belts $1.49

Soft French kid and genuine calf skin belts; the latter hand tailored, finished with gold or gun metal buckles; the kid belts in crush effects with jewel studded buckles.

$1.50 and $2 Opera Bags 98c

Choice lot of beaded opera bags; nicely lined; popular colors; finished with beads and cord draw-string.

$8.50 Opera Glasses $4.98

Advanced showing of our Christmas stock of opera glasses will be made for Saturday. We have selected two good styles that would cost you from $7.50 to $8.50 in exclusive stores, and will price them for Saturday at $4.98.

$2.50 Gold Filled Bracelets $1.98

Several small lots in plain and chased patterns; some have jewels; none of them worth less than $2.50, while some are really worth to $4.00. Special Saturday.

$1.75 Grass Rugs $1.25

36x72 inches; serviceable coloring for den or bath room; some have side borders; all have fringed ends.

$4 White Wool Blankets $2.95

Extra large double bed size; just enough cotton to prevent their shrinking; choice of blue or pink borders and the ends bound with silk.

$35 Tailored Suits $25

Special For Last Opening Day

A saving of $10; a strictly new garment should prompt you to make your purchase of a fall suit Saturday; such a handsome assortment of popular priced garments is not offered in all other local stores combined and our guarantee is back of your every purchase; they include plain and fancy broadcloths and serges; the coats in Prince Chap and fitted coat styles, all the wanted shades of popular colors and every suit is perfect in fit, as if made to your individual order.

$12.50 Silk Dress Skirts $7.95

Special Sale One Day Only

The material by the yard is worth more than sale price, for the taffeta is high grade; a black that will not crock and the weave that will give excellent wear! they are all in the new pleatd models.

$5 Lingerie Waists $2.50

A Bargain You Should Not Miss

For Saturday only 100 lingerie waists that were sent specially for our autumn opening and are all exceptionally fine material daintily trimmed with lace and embroidery; $4.00 and $5.00 values.

"Royal Regent" Corsets $1.50

A world known corset, for which we have the exclusive Los Angeles Agency and guarantee to fit you perfectly. This particular line in all the new models of excellent quality coutil fitted with supporter attachment and the price is no higher than is usually paid for inferior corsets; you really will be serving your interest best by giving this particular corset a trial.

$5 "Lingerie" Undermuslins $1.98

Special Saturday Only

About 100 pieces of these fine garments sent to us by mistake and on which we received a liberal price concession to retain; not a garment worth less than $3.00 and many of them would sell regularly at $5.00. Assortment consists of gowns, drawers, chemise, corset covers and some combination suits; all offered at choice for the one day at $1.98.

"Novent" Petticoat Demonstration

The ideal garment at present most in demand for use with the tailored suits, as they give that popular effect. The upper portion of jersey cloth, the flounces of sateen, cotton taffeta, moire or taffeta silk; prices ranging $1.50, $2.00, $2.50, $3.50 up to $12.50. Our demonstrator will be pleased to show you through the entire line, whether you wish to purchase now or not.

Neck Ruffs to $3.50 at $1.98

Chiffon, liberty silk, full pleated with long ties of fluted chiffon; others with satin ribbon ties, others of pleated chiffon with juby edges effects; also white trimmed with ribbon; choice of black or white only.

Eastman's Kodaks

Prices a Fourth Less

We are not in the camera trust and sell merchandise for just what we please and can and do undersell competition.

Eastman's Pony Premo, No. 7, size 5x7; fitted with B. & L. double valve, automatic shutter with carry case; Eastman's price $60.00; our price $46

Eastman's No. 5 Cartridge kodak, size 5x7; rapid recelimnear lenses; unicum shutter; Eastman's price $35.00; our price $27

Eastman's No. 1 pocket kodak, automatic shutter, Iris diaphragm, Eastman's price $10.00, our price $7.50

Eastman's No. 1 Panorama kodak, size of picture 2¼x7; uses No. 1 E. P. K. films; Eastman's price $10.00, our price $6.98

Hamburger's WHAT OTHERS ADVERTISE, WE SELL FOR LESS. Hamburger's Hamburger's Hamburger's Hamburger's

INHUMANITY.

FIENDISHNESS OF EX-PARSON.

HEAVILY FINED FOR CRUELTY TO A MULE.

Uses Wire Whip on Wretched Animal, Which Falls Exhausted and Has to Be Killed—Is Held to Be a Miser of the Desert, Yet Is Reported to Be Very Rich.

About $1 a lick was the penalty which the Rev. M. S. Croswell was forced to pay in the Lancaster Justice Court for cruelty to a wretched mule, which he drove until it dropped in its tracks and died, after being beaten by a wire whip. This is the second big fine which this former minister of the gospel has been forced to pay under charges of cruelty to animals made by the S.P.C.A.

Rev. Croswell is well known throughout Antelope Valley, and also in Los Angeles, and from his lips drop honeyed words and quotations from the scriptures continually. But he is one of the best-hated men in the county, and the big fine of $200 which was placed against him by Justice O. S. Bulkley in Lancaster, on Friday, upon his conviction by a jury, gave great satisfaction to nearly every citizen of that desert town.

Superintendent N. W. Zimmer of the Society for the Prevention of Cruelty to Animals, made the official charge against Rev. Croswell, and conducted the prosecution. As soon as the defendant had been found guilty he signed a check for the amount of the fine and then went outside the court room and discharged every man who had been working for him on his big ranch, which is twenty-two miles southeast of Lancaster.

At present he is reputed to have about 150 head of cattle on his ranch and to be worth in the neighborhood of $10,000. In spite of this the former minister, who is 74 years old, half starves his help and horses and lives the simplest kind of life, begging for whatever he can get and apparently without heart where a penny is involved.

Many complaints have been made against him and a number of small suits have been brought against him at various times in the Justice Court in Lancaster. Once in Los Angeles he was caught with a load of calves on north Broadway which were in such a shameful condition he was haled before a jury in the local Police Court and heavily fined.

Recently Supt. Zimmer received a complaint that with a team of antediluvian mules and a heavy ramshackle wagon Rev. Croswell had driven in over the desert and down to Los Angeles and back again. On the journey home the mules gave out, but he flogged them with a wire whip until the Barber ranch was reached, about six miles from Lancaster. There one of the mules fell in its tracks, and no efforts could make it get up, and after twenty-four hours of suffering it was killed to put it out of its misery.

Superintendent Zimmer arrested Croswell, and produced in evidence the wire whip and the collar worn by the mule, and to which pieces of its fetid skin were still hanging. On the stand, which Croswell took in his own behalf, he explained that the mule lay down because it was tired. He denied whipping it, and denied that the whip produced in evidence was his, or that he owned the collar. After the trial he claimed both.

New Town of Corcoran.

Kings county, Cal., now on sale, surrounded by several hundred thousand acres highly-productive land, proven unsurpassed for sugar beets, alfalfa, vineyards and fruit, in one of the best-watered sections of the State. One of the finest fireproof beet-sugar factories now being built there by Pacific Sugar Company.

Right in the path of prosperity.

Investigate Now.

Security Land & Loan Company, Owners; Newport & Milner, General Agents, 357 South Spring st.

"Fluffy Ruffles," famous throughout the East, will make her appearance in Los Angeles on October 20.

PROSPERITY AND TAFT.

Secretary Gregory of Union League, Back from Eastern Trip, Says That's What He Found.

Miles S. Gregory, secretary of the Union League, returned yesterday from a five weeks' trip through the East, bringing a fund of interesting political and financial information. The main facts as gleaned by him are that Taft will be nominated with a whoop at the Republican National Convention, and that the Middle West particularly is enjoying wonderful prosperity. In his absence the popular clubman visited Illinois, Wisconsin, Ohio and Missouri, also spending some time at the Jamestown Exposition and at the home of friends in old Virginia.

"In Chicago," said Mr. Gregory, "the financial conditions are excellent. Large merchants never were so prosperous. Stocks of all kinds are cleaned up, and the great wholesale houses report a tremendous business. Bills are discounted to a greater extent than at any previous time in a decade, and the banks demand 6½ to 7 per cent., preferring to carry large reserves in order that speculation in New York stocks may not be encouraged to a dangerous extent.

"In the country communities of Northern Wisconsin, Ohio and Missouri, crops are good, and money is plentiful with the farmers. The same conditions prevail in Virginia, where there has been wonderful progress. The only panic known is a rich man's panic; it does not affect the country in general.

"While I found sentiment strong everywhere for President Roosevelt's reElection, it is accepted as a certainty that he will not run again. Taft is far in the lead as his successor.

"Everywhere there were boosts for Los Angeles. Indications in the East were that we shall have more tourists this year than ever before. No one seems to fear earthquakes; it seems simply to be a matter of closing out business and getting out here."

SAVED FROM HORRIBLE DEATH.

Baby Rescued from Burning House by Mother After Explosion of Gasoline Stove.

Elsie, the two-year-old daughter of Mrs. G. E. Brown of No. 1340 Palomares avenue, was rescued from a horrible death, last night, by her mother after a gasoline stove had exploded and set fire to the house. The little girl's hair was singed and her head blistered and the mother's hands were slightly burned. The house was destroyed and two other residences were damaged.

When the explosion occurred Elsie was lying on the kitchen floor. Mrs. Brown, dazed for a moment by the explosion, rushed from the house. When she heard her child's screams she ran back again. The room was in flames. She seized the child and carried her out of doors.

The house in which the Browns lived was owned by Edward Matese, who estimates his loss at $500. There was $250 damage on the contents. A. K. Smith's home, at No. 1538, and the home of C. S. Miller, at No. 1542 Palomares avenue, were the other houses damaged.

SPECTACULAR FLIGHT.

Supposed Burglar and Opium "Fiend" Leads Officer and Crowd Merry Chase on Main Street.

James Javarr, a bellboy suspected of numerous burglaries, was arrested yesterday afternoon after a spectacular dash down South Main street. He was pursued by 100 persons, shouting, "Thief! Thief!"

Javarr was seen at Second and Main streets by a patrolman who recognized him. As soon as he saw the officer, he ran and boarded a southbound Main-street car. The patrolman pursued. Javarr went to the front end of the car and jumped off. A moment later he boarded a north-bound car, but was forced to alight when the patrolman shouted to the conductor. At this point a crowd started in pursuit of Javarr, who ran south on Main street, and he jumped on another half a dozen cars before he was captured.

The fellow is believed by the police to be an expert "room-worker." He answered the description of a man who has been entering rooming-houses on Main street. His past is being investigated. He is said to be an ex-"fiend," but has been employed in a number of hotels in this city.

PERSONAL.

A. J. Copp, captain of the California rifle team which went East recently to take part in a series of matches, returned yesterday.

Change in Southern Pacific Time.

Effective Sunday, September 25, 1904, Trains 1 and 4, arriving and leaving Los Angeles at 10:40 p.m. and 10 p.m., respectively, arrive at 4:20 p.m. and leave at 4:30 p.m. Trains for Pasadena at 8:35 a.m. daily and 10:00 a.m. except Sunday; Pasadena arriving at 9:43 a.m. Sunday only and 9:32 a.m. daily will be withdrawn. Train from Pasadena 9:32 a.m. will arrive Los Angeles leaving for Pasadena 3:30 p.m. daily will leave at 3:15 p.m. Train for Redondo will leave at 9:30 a.m. daily, except Sunday, and arrive daily, except Sunday, at 4:20 p.m. Trains between Los Angeles and Redondo leaving at 9:50 a.m., arriving at 3:15 p.m. will run daily. Train from Los Angeles for San Pedro at 8:20 p.m., arriving Los Angeles at 10:20 p.m. Sundays only. Connection with boat from Avalon, Wilmington and Catalina will be with train leaving Los Angeles at 10:20 a.m. only, arriving Los Angeles at 4:20 p.m.